THE ABERDEEN ANGUS JOURNAL

ESTABLISHED 1919

DEDICATED EXCLUSIVELY TO THE [illegible] EMPIRE'S WORLD'S GREATEST BEEF BREED

Volume 34
Number 12
25c per copy

JULY 1953

J. GARRETT TOLAN FARMS

PLEASANT PLAINS — ILLINOIS

EILEENMERE 500th 699155

1945 International Grand Champion, sire and grandsire of International Grand Champions.

OUR TWO CHAMPIONS

EILEENMERE 1050th 1017517

The 1950 International Grand Champion.

You're invited to attend

The "Cattleman's Holiday" Sale

Friday, November 6th, 1953

We Want To Congratulate—

All the many breeders who have staged successful sales this spring. It has been our plan to attend as many as we can, but we have missed some. We have work to do, too—but, we are particularly happy that the sales have done so well, that the EILEENMERES, wherever they have been exposed to bidders have been readily sold at substantial prices.

We will be offering a good set of bulls, some of them are show prospects, some will be show bulls—all will be well bred and we expect will be good sires. There will be numbers of great heifers by our top International Champions.

Come visit us now, and plan to be with us at our ANNUAL "CATTLEMAN'S HOLIDAY" SALE.

J. Garrett Tolan.

Please Write Us Early for a Catalog

J. Garrett Tolan Farms • Pleasant Plains, Illinois

KINLOCH FARM

The "Quality Foundation" Herd

"Massive" - "Thick" - "Deep" - "Mellow"

"Short Back" - "Long Rump" - "Great Covering" - "Loose Hide" - "Strong Head"

KINLOCHMERE 23d 1254261

1951 International Junior Champion

"Massive" "Thick" "Deep" "Mellow" "Short Back" "Long Rump" "Great Covering" "Loose Hide" "Strong Head"

These are the qualities that immediately impress you as you look at the "23d".

The "23d"

Has continued to develop. A number of nationally known Aberdeen-Angus breeders and cattlemen who have visited Kinloch recently have been greatly impressed by the "23d" and his calves. Without exception they have commented to the effect that he was one of the really great bulls of the breed. The "23d's" calves are remarkably uniform and are definitely stamped by the characteristics of their sire. Mr. Lloyd Cobb, owner of Marydale Farm, St. Francisville, Louisiana, writes as follows: "Our superb bull calf by Kinlochmere 23d stamps the '23d' as a great sire. This calf is unquestionably the best ever born at Marydale and, at his age, I have not seen a better calf since I have been in the Angus business."

KINLOCH BULLS ARE HERD IMPROVING BULLS

Great bulls mated to great females are producing prepotent, breed-improving bulls at Kinloch. We have an excellent selection of good, unfitted, young bulls from which you can select a "Quality Foundation" sire. These bulls are reasonably priced.

We Wish to Thank

All of the breeders who attended and supported our Herd Amalgamation sale. We also wish to remind you of our annual "Quality Foundation" sale September 22, which will feature the get and service of our "Quality Foundation" herd bull battery.

YOU ARE ALWAYS WELCOME AT KINLOCH

Mr. and Mrs. Lee D. Butler, Owners

28 Miles South of Fredericksburg on Route 17

E. H. McKIBBEN, Show and Sale Cattle

JOHN E. SMITH, Breeding Herd

DR. L. M. (Mac) CROPSEY, Manager
ROBERT YOUNG, Farming Operations

SUPPLY, VIRGINIA

Table of Contents for July 1953

EDITORIAL

Editor's Views on the Spring Sales 46

ARTICLES

Agriculture and Cattle (James L. Neighbours) 42
Beef Cattle Situation (J. C. Holbert) 35
Cattleman Tours Mexico (Milt Miller) 41
Death Takes Hans J. Isbrandtsen 118
Hawaii (Otto V. Battles) 43
New Jersey—An Angus Stronghold (Colin Kennedy) 36
Triple-A-Ranch Averages $2070.00 (Dick Hahne) 50

DEPARTMENTS

Aberdeen-Angus Bulletin 44
Exchange 154
Field Days 154
Index to Advertisers 156
Index to Sale Reports 160
Junior Breeder 40
Ladies 47
Sale Dates 150
Show and Fair Dates 152
25 Years Ago 49
Washington Flashes 48
Your Veterinarian Says 88

BEEFMAKER *Family Relatives*

The dam of Ever Prince of Sunbeam was Eraline E. of Sunbeam 486149. She was also the dam of Eraline of Sunbeam 596051, which produced three full brothers:

PRINCE SUNBEAM 305th 947326

PRINCE SUNBEAM 579th 1185748

PRINCE SUNBEAM 921st 1562769

"305th" is in the Sunbeam herd—one of the top breeding bulls.

"579th" is in the Angus Valley herd—cost them $27,000.00.

"921st" is in the Hockhockson Farm herd—cost them $25,000.00.

We brought Ever Prince to Kansas in 1940. He sired Beefmaker 21st, now in our herd. Also Beefmaker 34th, which sired the "106th", the "119th" and the "134th", all in active service in the Beefmaker Herd today.

BANDOLIER — BARDOLIER — BLACKCAP BARRY — QUALITY MARSHALL—Cows like Hother Pride, McHenry 3d 998014 and Bondolita 626675, still producing in our herd.

EILEENMERE 85th — EILEENMERE 487th — BLACKCAP MISSIE — We had sons of both bulls in service in our herd and a granddaughter of Blackcap Missie in 1940, sired by a full brother of Blackcap Tolan 35th. Some 20 odd descendants are now in the Beefmaker Herd.

Two sons of Imported Prince of Rowley are now in service.

C. E. REED, 4114 E. Central Ave., WICHITA 6, KANSAS

Telephone No. 68313 Residence; No. 53868 Farm.

JULY

1953

The Aberdeen-Angus Journal

WEBSTER CITY, IOWA

DICK HAHNE ..... Editor
GAY QUAMMEN ..... Advertising Manager
JEAN BRANDRUP ..... Business Manager
COLIN KENNEDY ..... Managing Editor
GEORGE VEST ..... Associate Editor
ROBERT S. NOWLIN ..... Assistant Editor
HILA PATRICK ..... Executive Secretary
LOIS GRAVES & LORNA PANBECKER ..... Art Staff

Contributing Editors:
OTTO V. BATTLES; JAY RICHTER; NEIL SKAU; JAMES L. NEIGHBOURS and DR. J. W. BAILEY

W. M. BARTON ..... Buffalo 2, New York
421 Chamber of Commerce Building
E. H. ANDERSON ..... Missouri and Southwest
DELBERT EDWARDS ..... Assistant Fieldman
Chillicothe, Missouri
M. W. BONEY ..... Iowa, Nebraska, Minnesota, Dakotas
Box 740, Storm Lake, Iowa
DALE F. RUNNION ..... Van Wert, Ohio
322 Gordon Avenue
CY CRANE ..... Tennessee and Southeast
1711 Glen Echo Road, Nashville, Tennessee

Entered as Second-class matter October 25, 1919, at the Post Office at Webster City, Iowa, under act of March 3, 1897.

Subscription price to all points in United States $2.00 per year; Canada, $3.00 per year; all other foreign points $3.00 per year.

Copyright 1953
By The Aberdeen-Angus Journal Publishing Co.

OUR COVER PICTURE

A few of the good replacement heifers in one of New Jersey's top herds—H. & L. Farms at Marlboro—are the subject of this month's JOURNAL cover. Founded in 1941, the Wetterberg herd has made steady and consistent progress through the years. For more on H. & L., and a neighboring herd of unusual quality—Hockhockson Farm—turn to this month's story section.

JUNE 5th, 1954
IS
BARGAIN DAY
AT
HIDEAWAY

WE scheduled no sale for 1953 because we didn't have a sufficiently varied selection of cattle—too many of one age, and young ones at that. The calf crop we had in 1952 added to what we are putting on the ground this year will give us a big and varied group from which to make a worthwhile and truly representative selection of sale animals. You know we have all the hot numbers—the most-sought-after families and the desired blood lines, plus the conformation to go along and make the package a real one.

WE have selected June 5 as the day to put on the show. At Hideaway you always get bargains. No high pressure, no long-winded haranguing, no unwarranted statements. The animal walks in the ring. You have the pedigree in your catalogue. You get an eye full in the ring. Then you start throwing your bids.

WE don't ask you to save all your money till our bargain sale comes along. The other breeders want customers too, and we want them to make some money so they'll be able to come to Hideaway.

BARGAIN DAY AT HIDEAWAY - JUNE 5th, 1954

Alton G. Taylor
Farm Superintendent
Hideaway Farm
Chester, N. J.

THE WILLMEN COMPANY
William G. Mennen
President
Morristown, New Jersey

C. R. McDade
Cattle Superintendent
T'Other Farm
Chester, N. J.

Fooks Angus Farms

CAMDEN ARKANSAS

Recent Additions to Our Cow Herd

These females were selected carefully from the standpoints of—INDIVIDUALITY, BREEDING and FAMILY, from some of the outstanding herds in the country.

GAMMER G.

A great individual in her own rights from the very popular Gammer family. We consider her to be one of the top Gammers in individuality that we've seen sell in quite some time. This great female was purchased at the National Sale at Tulsa, where she was the second top selling female, for $7,600 and was consigned by Al Gorges.

★

The American Aberdeen Angus Breeders' Futurity

BONITA BLACKBIRD of ESSAR

A daughter of Master Prince 2d and out of a royal bred Wheatland Cow. Individually, we considered this heifer to be one of the great females sired by Master Prince 2d and she was top female in Essar's 1953 Sale. This heifer is bred to Prince Sunbeam 3288th, an International Reserve Champion, which could prove to be quite a mating.

★

BLACKCAP BESSIE 252d of S. A. F.

A Blackcap Bessie, sired by Prince 105th T. T., the sire of the 1952 International Reserve Champion Bull. This Bessie heifer was the Reserve Grand Champion sale heifer at the National Sale at Tulsa and also the top selling animal at $8,500. This great little heifer was consigned by Simon Angus Farms and had quite a show record as a Junior Heifer Calf. She was Grand Champion at Topeka, Junior Reserve Champion at Kansas State Fair, 1st at National Angus Show, Lincoln, Nebraska and 2d at the Futurity.

★

EISA ERICA 3d of BIRDEYE

A flashy headed daughter of Prince Envious 2d of Bates and one of the top females in the 1953 Birdeye Angus Farm Sale. The dam being an Envious Blackcap B. 6th, and Black Prince of Sunbeam bred female. This breedy female is safe with calf to the $10,000 Eldon Bardolier G. A.

★

R. O. F.'s MISS BARBARA 7th

A McHenry Barbara daughter of Black Peer 34th of Angus Valley, purchased from Red Oak Farms. The dam coming from Angus Valley Farms and being one of those good Sunbeam bred McHenry Barbaras and being mated to Prince Eric of Ferndale, a great son of Prince Eric of Sunbeam.

★

Angus "Folks" are always welcome at "Fooks" Angus Farm

JIM ALLEN, Manager

DALE FLORA, Herdsman

Plan Now To Attend the 5th Annual

Great Oaks "Bandolier Review" Sale

At the Farm – Monday, October 5th, 1953

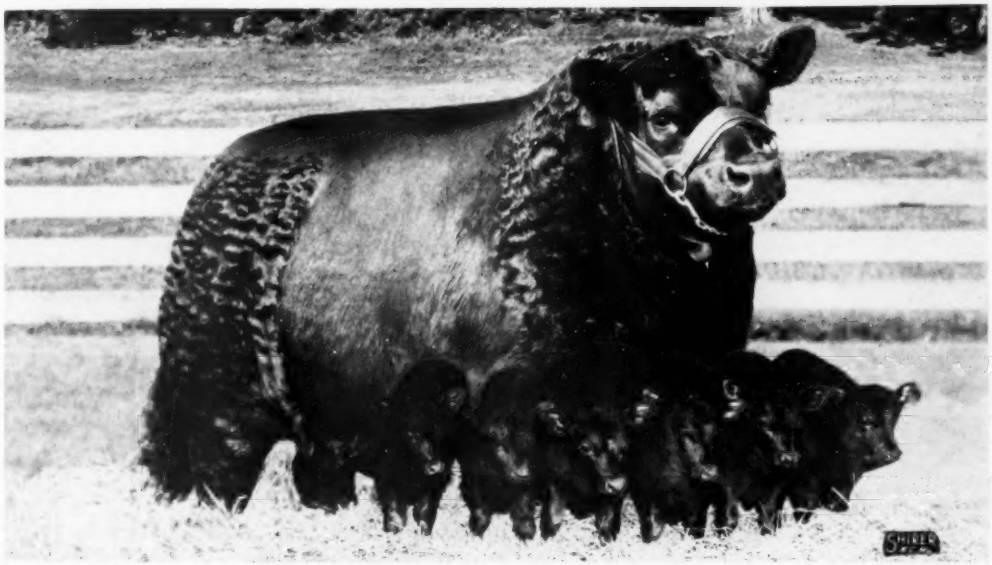

Black Bardolier of Den-Mor and His First Six Calves

He is Great as an Individual—He is Even Greater as a Sire

53 Head Selling

Over thirty top daughters of Prince Quality M. B., Bardoliermere 10th, Great Oaks Blackmar 8th selling guaranteed safe-in-calf to our Futurity and International winning Black Bardolier of Den-Mor.

There Will Be Show Cattle—Popular Families Will Be Abundant

The Strong "Wolverine" Circuit—Write Now For Catalogs

Monday, October 5—This Sale
Tuesday, October 6—Raona-Grand River, Williamston
Tuesday Night, October 6—Michigan State, Lansing

Great Oaks Stock Farms

HOWARD L. McGREGOR, Owner
ROBERT W. WILLIAMS, Manager

Rochester, Michigan

Herdsmen { **JOHN SHERIDAN** / **CHARLES DULZO**

GRAND RIVER STOCK FARM *on U.S. 16* - Webberville, Michigan.

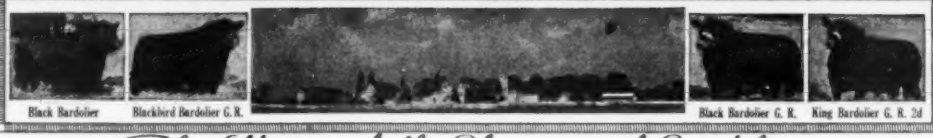

The Home of the Phenomenal Bardoliers

Raona-Grand River "Breed Builders" Sale, October 6th

Some of the cattle we are selling will be in our show herd this summer and fall. Some will have calves at side, others will be close to calving and a few of the younger ones will be selling open.

This summer yearling show heifer is one of the best that has ever been bred at Grand River.

BLACKCAP GRENADA G. R. 66th 1581854

"The Home of the Phenomenal Bardoliers"

Plan Now to Attend this Michigan Sale Circuit:

Great Oaks "Bandolier Review" Sale, October 5th.....at Rochester
Raona-Grand River "Breed Builders", October 6th.....at Williamston
Michigan State (Evening Sale), October 6th.....at Michigan State College

VISITORS WELCOME

J. J. HENDREN, Owner — ALEX LYONS, Manager

Fowlerville, Michigan - Webberville, Michigan

Raona Farms

HOME of the BREED BUILDERS
on ROUTE M-47-
WILLIAMSTON — MICHIGAN

Here's One You Can Wait for—

Selling as Lot 2 in the Forthcoming

"Breed Builders" Sale, October 6th

RAONA'S PRINCE ERIC 28th 1550320

Sire: R. L. S. Prince Eric 24th	Prince Eric of Sunbeam	Prince Sunbeam 29th	Black Prince of Sunbeam
			Erica Marie of Sunbeam
		Erra Erica 6th of Sunbeam	Revelga
			Erra Erica 3d of Sunbeam
	Miss Burgess 2d of Raona	Burgess Eston 3d	Eston of Quality
			Miss Burgess B. 5th
		Miss Cridlan Burgess	Blackcap Edward
			Miss Burgess Brown 5th
Dam: Erica of Raona 10th	Raona's El Katif 5th	Sir Elba Katif	El Katif of Doonholm
			Elba Ettalier
		Good Hope Blackcap	Briarcliff Balzac
			Briarcliff Blackcap 55th
	Brookside Eldorene 4th	Blackstone 10th	Elberon 2d
			Eston's Blackcap 3d
		Edelyn Eldorene 12th	Edelrene
			Edelyn Eldorene 8th

LOOKS LIKE A BREEDING BULL — PREPOTENTLY BRED TO BE A GREAT HERD SIRE

RALPH and ONA B. WADLEY, Owners

RAY SMITH, Manager
R. F. D.
WILLIAMSTON, MICHIGAN

Attend:
The "Bandolier Review" Sale
The Breed Builders' Sale
Michigan State Breeders Sale

930 Roxburg Road

East Lansing, Michigan

Rose & McCrea

Goes to the fine herd of C. E. Varley and Son, Stuart, Iowa.

BESSIE'S PRINCE R & MC
Out of a grand old Blackcap Bessie cow.

Now leads the grand cows of W. C. Whorton, and Mr. and Mrs. L. E. Thorp, Lawson, Missouri.

GAMMER PRINCE R & MC 10th
Out of a GAMMER we imported.

Prince Georgina R & Mc

The one bull that gets as many dream herd bulls as any bull gets show heifers. Out of family cows, imported cows, show cows—it make no difference to "GEORGE". He gets numbers of the bull calves you dream about. His hereditary ability has been proven.

REALIZE DREAM CALVES FROM R & MC BULLS!

Green Valley Farms of Liberty, Missouri, just couldn't resist the Wizardry of this great bull.

WIZARD PRINCE R & MC 10th
A nice Witch is his dam.

A. H. Whittum, Stuart, Iowa, has made this grand fellow head of their splendid herd.

PRINCE JUAN R & MC
Out of a JUANA show cow.

Frank H. Rose Albany, Missouri

Maysville, Missouri **M. L. McCrea**

Warner Grove Farms

GREENVILLE • OHIO

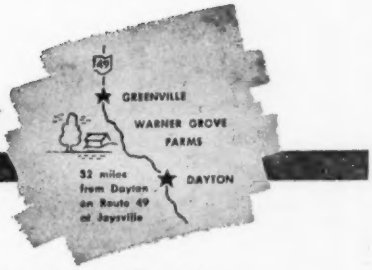

BREEDERS OF PUREBRED LIVESTOCK • REGISTERED ABERDEEN-ANGUS BEEF CATTLE

—A Breeding Herd of Select Blood Lines and Top Individuality—

Congratulations . . .

To Mr. T. G. Graham of Kent, Ohio and Mr. Tom J. Moss of Rafter 33 Ranch, Big Horn, Wyoming on the purchase of a top herd sire, Eileenmere W. G. 5th, an intensely Eileenmere bred bull with Bandolier Cross, who will join their Prince Sunbeam 785th, son of the "29th", and Prince Sunbeam 856th, son of the "400th".

Francis Logan, Ranch foreman, and the owners have been adding to their herd a number of well bred foundation females and ranch foreman, Francis Logan will find two granddaughters of General Black C. S., the kind that will produce calves of quality and true Angus type when bred to either Eileenmere W. G. 5th or the Sunbeam bull. Two heifers accompanied the bull to Wyoming, one heifer, a double bred General Black CS, is Elaine W. G. 30th, and the other, Lantz Blackcap W. G. 9th, is out of Blackmere Elkton, the dam of Eileenmere 1500 W. G. 14th, the 1952 Ohio and Indiana State Fair Grand Champion bull.

EILEENMERE M. B. 777th 896653

EILEENMERE M. B. 777th 896653

- Eileenmere 627th 735647
  - Eileenmere 487th 668743
    - Eileenmere 85th 470007
      - Eileenmere 32d 428072
      - Enchantrene 364519
    - Pauline T. 6th 523013
      - Eileenmere 32d 428072
      - Pauline T. 4th 363531
  - Blackcap Fandie T. 15th 560221
    - Eileenmere T. 522996
      - Eileenmere 32d 428072
      - Blackcap Fandie 428099
    - Blackcap Thornton 5th 522990
      - Bertram's Blackcap Boy
      - Blackcap Thornton 2d
- Antelope Monarch 13th 750520
  - Eileenmere 424th 668746
    - Eileenmere 85th 470007
      - Eileenmere 32d 428072
      - Enchantrene 364519
    - Blackcap Tolan 34th 470004
      - Eileenmere 32d 428072
      - Blackcap C. 10th
  - Antelope Henry 133d 590890
    - Repeater of Henry 506571
      - Repeater of Wheatland
      - Jean Barton 2d 491960
    - Antelope Henry 131st 509121
      - Revolution T. Irwin
      - Antelope Irwin 130th

EILEENMERE WG 5th

BARBARA McHENRY W. G. 5th 1004465

- General Black C. S. 625344
  - General of Page 452594
    - Revolution of Page 11th 497252
      - Blackcap Revolution
      - Eline E. 4th of Page
    - Genevette of Ballindalloch 428980
      - Jorum of Ballindalloch
      - Geneva of Ballindalloch
  - Betty Black of Don Head 594755
    - Blackbird Bandolier of Page 414212
      - Glencarnock Revolution 6th
      - Blackbird Harrison 6th
    - Black Betty 3d of Ballintomb 585875
      - Willful Watch 585874
      - Black Betty 2d of Ballint.
- Barbara McHenry K 788431
  - Blackcap's Prizemere 3d 576795
    - Prizemere 387th 486606
      - Prizemere 32d 369132
      - Pride of Rosemere 41st
    - Blackcap Tolan 55th 519976
      - Eileenmere 85th 470007
      - Sunnyside Blackcapess W.
  - Molly Barbara 13th 638719
    - Queenmere 326th 565810
      - Prizemere 307th 468743
      - Queen of Rosemere 88th
    - McHenry Barbara 12th 572834
      - Revelation Windsor
      - McHenry Barbara 11th

The American Aberdeen-Angus Breeders' Fidelity

We are always happy to welcome visitors to Warner Grove Farms.

ORVILLE COOKE, Jr., Herd Manager — **VIRGIL TURNER, Farm Manager**

Dan T. Warner, Owner . . 140 Patterson Road . . Dayton, Ohio

Mrs. Ed. S. Marcus co-owner of Black Mark Farms, Dallas, Tex.

Edward S. Marcus co-owner of Black Mark Farms, Dallas, Tex.

J. W. Gorman owner of Gorman's JJJ Ranch, Poteet, Tex.

J. D. Huggins owner of French Broad Farms, Bowling Green, Ky.

Dr. Paul Keesee manager of Essar Ranch, San Antonio, Tex.

Tom Slick owner of Essar Ranch, San Antonio, Tex.

Lot 18—**HR Elba Eileen**, sold to Black Mark Farms for $1,500.

TO OUR BUYERS, OUR SINCERE *Thanks*

Lot 15—**Barbara 35th of F. B.**, sold to French Broad Farms for $3,000.

Lot 32—**Queen Mother 2d of B. G.**, sold to Gorman's JJJ Ranch for $1,900.

Third in a series of pictures showing our buyers and their purchases.

We are proud to have our cattle go into the fine herds of national prominence and appreciate these breeders considering our cattle the type to help establish a state and national record in their sale average.

Lot 8—**Barbara 10th of HR**, sold to Essar Ranch for $3,600.

Lot 43—**Pride of HR**, sold to Gorman's JJJ Ranch for $2,650.

Lot 3—**Gammer 177th of SAF**, sold to Gorman's JJJ Ranch for $9,800.

Lot 11—**Erica 311th of Ferndale**, sold to Essar Ranch for $2,300.

Hays Ranch

KERRVILLE, TEXAS

REGISTERED ABERDEEN ANGUS CATTLE

EILEENMERE SUNBEAM AND BANDOLIER BREEDING

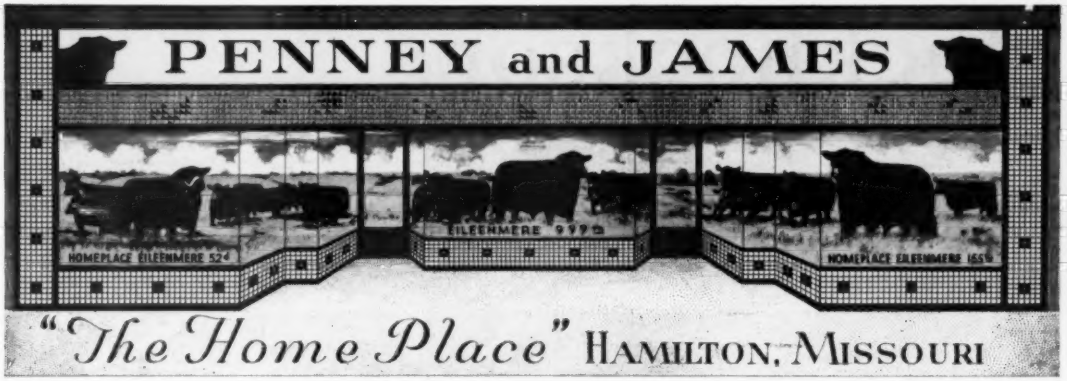

Headquarters for Herd Bulls and Foundation Breeding Stock

Homeplace Eileenmere 150th 1232818

Sire: Eileenmere 487th 668743	Eileenmere 85th 470007	Eileenmere 32d 428072	Eileenmere 15th
			Blackbird Girl 7th
		Enchantrene 364519	Shady Brook Elwood
			Elmland Erica A. 7th
	Pauline T. 6th 523013	Eileenmere 32d 428072	Eileenmere 15th
			Blackbird Girl 7th
		Pauline T. 4th 363531	Eileenmere 4th
			Pauline T. 3d
Dam: Cornish's Blackcap I. 5399905	Evolution Quality 4th 470432	Quality Marshall 3d 389378	Earl Marshall
			Queen McHenry 58th
		El Dara of Rose Hill 3d 416338	Excelsior Marshall
			El Dara J. 3d
	Blackcap McKenny 31st 431044	Bandolan 387804	Bandolier
			Eston's Blackcap 3d
		Blackcap of Algona 13th 405510	Blackcap Beaver
			Blackcap Judy 53d

Homeplace Eileenmere 150th, pictured above, is one of the most outstanding sons of the "Wonder Bull", Eileenmere 487th. He is short legged with a lot of bone, well placed on all four corners. He has a lot of thickness and depth to his body and is very deep in his rear quarters. Because our belief in the "150th" is very strong, he is being used very heavily in our breeding program.

Select your next herd bull or foundation female from the Home Place Farms, known as "Herd Bull Headquarters". Here we have a herd that produces champions, a herd with a million friends.

The gates of the "Home Place" are always wide open. We have breeding stock of both sexes for sale, ready for your inspection.

Dr. I. D. Richardson has been made resident veterinarian and cattle superintendent to replace Dr. Donald Wade who has been called to service.

PENNEY and JAMES

J. C. PENNEY
ORIN L. JAMES } Owners

Dr. I. D. Richardson, Resident Veterinarian and Cattle Superintendent
H. C. Henry, Assistant Farm Manager
Richard Svoboda and Dick Neal, Assistant Herdsmen

EUGENE SCHUBERT, Chief Herdsman
ORIN JAMES, Manager

HAMILTON MISSOURI

Hockhockson

will feature in the

Hockhockson—*"Influence of '29th' Sale"*—H & L Farm

Friday, September 11th, 1953—At Hockhockson

The Superb Get of

PRINCE SUNBEAM 453d

Sire: ★Prince Sunbeam 29th 629408	★★Black Prince of Sunbeam 504521	★★★Black Peer of St. Albans 456385	★Erie Revolution
			★Blkcp Glencarnock 8th
		★Pride 17th of Sunbeam 407797	★★Playman of Sunbeam
			Elsy's Pride Elnor
	Erica Marie of Sunbeam 543531	Revolution 81st 419223	★★★Blackcap Revolution
			Pride of Ash Row
		Erica Marie 9th 434227	Earl Eric Marshall
			Erica Marie 7th
Dam: Eraline of Sunbeam 586051	Barbarian of Rosemere 103d 495064	Eileenmere 61st 450556	★Eileenmere 32d
			Ectessa
		★Barbara of Rosemere 64th 417703	★Prizemere 32d
			Barbara of Rose. 40th
	Eraline E. of Sunbeam 486149	Elban of Sunbeam 401406	Eileenmere 11th
			Elba of Glencarnock 12th
		Eraline E. 4th 452670	Ennoble Elba
			Eraline of Fairholme

——His Calves are Uniformly Good——

The Profitable Service of

PRINCE SUNBEAM 921st

Sire: ★Prince Sunbeam 29th 629408	★★Black Prince of Sunbeam	★★★Black Peer of St. Albans	★Erie Revolution
			★Blkcp Glencarnock 8th
		★Pride 17th of Sunbeam	★★Playman of Sunbeam
			Elsy's Pride Elnor
	Erica Marie of Sunbeam	Revolution 81st	★★★Blackcap Revolution
			Pride of Ash Row
		Erica Marie 9th	Earl Eric Marshall
			Erica Marie 7th
Dam: Barbara of Rosemere 136th 476959	★Eileenmere 61st	★Eileenmere 32d	★★Eileenmere 15th
			Blackbird Girl 7th
		Ertessa	Shady Brook Elwood
			Erica Ever
	★★Barbara of Rosemere 100th	★Prizemere 32d	★Prizemere 9th
			★Pride of Rosemere 37th
		★Barbara of Rosemere 33d	Meraman of Tierra Alta
			Barbara of Rosemere

——A Top Son of the "29th"——

Of Course . . .

The females will be carefully selected from families recognized as leaders because of their production and their value as ascertained by the sale at auction method where buyers place their respective bids in accordance with their own judgments.

Write for Catalogs Now—Look for Our Advertising

Sale Managers—The ABERDEEN-ANGUS JOURNAL, Webster City, Iowa

C. C. BAHRENBURG, Jr., Farm Superintendent

DR. ROBERT A. COOKE, Owner

S. A. GRINDE, Herd Superintendent

Eatontown, New Jersey

H & L Farm

Takes Real Pride in the Consignment to the

Hockhockson—*"Influence of '29th' Sale"*—H & L Farm

Friday, September 11th, 1953

Sale at Hockhockson Farm, Eatontown, N. J.

Families Include: Gammers, Blackcap Bessies, Jilts, Georginas, Zaras, Barbaras, Maid of Bummers, Blackcap Empress, Jestress, Witch of Endor and other Top Tribes

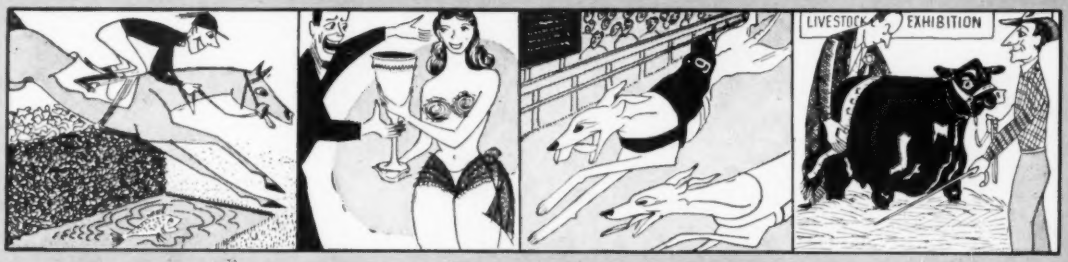

The Steeple Chaser . . . Jumps the Hurdles | The Beauty Queen . . . Does not need Girdles | The Greyhound . . . Must be slick and lean | Square and thick . . . THE ANGUS ABERDEEN

Remember the Date, the Place and Watch for further details in the JOURNAL

Marlboro New Jersey

HAROLD E. WETTERBERG, Owner
CHARLES McINTOSH, Herdsman

Featuring
the
GET
and
SERVICE
of
TOP
"29th"
Sons
and
Grandsons

HOCKHOCKSON

and

H & L FARM'S

Influence of the "29th"

SALE

A Breed Promotional. Breed-Improving Sale
through the Prepotent Blood of the One and Only

PRINCE SUNBEAM 29th

FRIDAY

September 11th, 1953

at

HOCKHOCKSON FARM

Eatontown, N. J.

Families
Gammers
Barbaras
Georginas
Black Jestress
Blackcap Empress
Blackcap Bessie
Witch of Endor
Maid of Bummers
and Other
Top Tribes

For complete details, watch the ABERDEEN-ANGUS JOURNAL!
For Catalogs and Pre-Sale Information, write:
THE ABERDEEN-ANGUS JOURNAL, Sale Managers, WEBSTER CITY, IOWA.

M AND L RANCH

BURNET — TEXAS

At M and L the Herd Bull is First!

PRINCE 105th of SKY FARM

Typical of Sunbeam breeding, a burly, rugged, breedy bull with the top qualities of a herd sire. We know you will approve of him as we do. Come see him, see his early calves.

— Watch for the Date of Our First Sale —

You Are Always Welcome at M & L

Breeding Stock Available

M AND L RANCH

T. F. MURCHISON

W. A. "Bill" LJUNGDAHL

BURNET TEXAS

Buy With Confidence at Shadow

SATURDAY, SEPTEMBER 12th, 1953

11 Bulls——Selling

5 Sons of Prince Eric of Sunbeam

5 Sons of Prince Sunbeam 328th

1 Son of Prince Sunbeam 249th

Of the 5 sons of "Prince Eric", one is out of our famous Beulah cow, one is out of a daughter of a first prize winner at the International; one is out of a daughter of Prince Sunbeam 19th; one is out of a great cow combining the blood of Eileenmere 500th and 487th, and one is out of a daughter of Eventuation of Bordulac.

Of the 5 sons of the "328th", one is out of a daughter of Prince Sunbeam 129th, full brother to the "29th", the sire of "Prince Eric"; one is out of a daughter of Wintonier 4th, the 1941 International Grand Champion; one is out of our foundation Evermere cow, the dam of the $31,500 cow in our last sale; one is out of a daughter of Prince Sunbeam 19th, and one is out of a daughter of Envious Emulous, sire of an International Grand Champion.

The son of the "249th" is out of a daughter of "Prince Eric".

"Prince Eric"
Prince Eric of Sunbeam 744659—Sire of five International Champions including the 1950 and 1951 International Grand Champion Females.

"The 249th"
Prince Sunbeam 249th 881411—1948 International Grand Champion.

Practically Our Entire

We have sold several International Champions in our previous sales but never before have we offered as many potential champions as we are selling in this sale.

We have always stood squarely behind what we have sold and our guarantee is unconditional, with no "ifs", "ands" or "maybes".

The American Aberdeen-Angus Breeders' Futurity

For copy of illustrated catalog and hotel reservations write to Dr. Armand Hammer, 51 East 57th Street, New York 19, N. Y.

SHADOW ISLE FARM

• RED BANK, N. J.

45 Miles South of New York City

Isle's Fifth Annual Production Sale
at the Farm, RED BANK, NEW JERSEY

64 Lots——53 Females

"The 328th"
Prince Sunbeam 328th 992199—1948 International Junior Champion and Reserve Grand Champion son of the "29th".

"Willie"
Prince Barbarian of Sunbeam 835196 —1946 International Reserve Grand Champion, son of the "29th".

20 Great Daughters of Prince Eric of Sunbeam

6 Daughters of Prince Sunbeam 328th

3 Daughters of Prince Sunbeam 249th

1 Daughter of "Willie", Prince Barbarian of Sunbeam

Also 23 heifers, practically all of Shadow Isle breeding, will be sold guaranteed safe in calf to "Prince Eric", the "249th", the "328th" and "Willie".

Our female offering represents the most sought after families, such as Evermere, Barbarossa, Gammer, Erianna, Blackcap Bessie, Elaine, Georgina, Zara, Chimera, Edwina, Maid of Bummers, Witch of Endor, Lucy, Blackcap Empress, Juana Erica and others.

Show Herd Will Sell!

In three and one-half years we have held six public auction sales, which have grossed $2,465,200 and more than half of the sales have been made to repeat customers whose previous purchases proved to be a profitable investment. This is proof that you can "buy with confidence at Shadow Isle".

The American Aberdeen-Angus Breeders' Futurity

SHADOW ISLE is the only herd in the World with an International Grand Champion, two International Reserve Grand Champions, and International Junior Champion and a Sire of Five International Champions—All these Sires in Service.

SHADOW ISLE FARM

JOHN FRENZEL, Chief Herdsman • RED BANK, N. J.

45 Miles South of New York City

"Power-Bred" Because of His Prepotent Progenitors. All of the Bulls Pictured Here Have Contributed to this "Power-Bred" Bull. Note that Ten of them are International Grand Champions. Many Others are First Prize Winners and Sires of Champions.

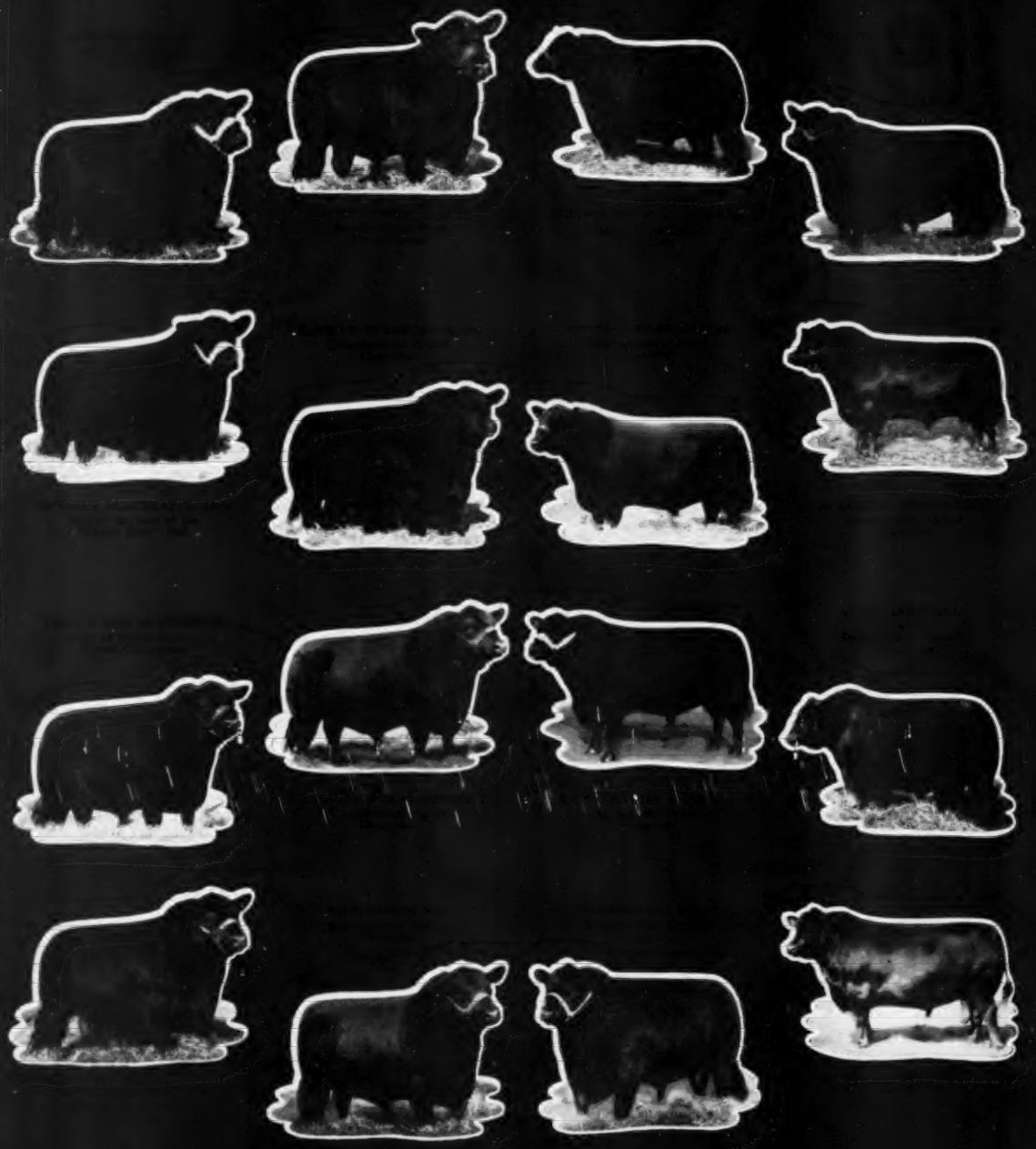

Mecom Angus Ranch

Sire: Burgess Eric 10th 943346	Prince Eric of Sunbeam	Prince Sunbeam 29th	Black Prince of Sunbeam
			Erica Marie of Sunbeam
		Erra Erica 6th of Sunbeam	Revelga
			Erra Erica 3d of Sunbeam
	Miss Burgess B. 15th	Envious Blackcap B. 6th	Envious Marshall 3d
			Blackcap Lassie B. 9th
		Miss Burgess B. 4th	Envious Marshall 3d
			Maid of Rose Hill
Dam: Rosemere Pride R. K. 865582	Envious Blackcap B. 15th	Bethel Black Mar Jr.	Bethel Black Mar
			Bethel Mignonne 2d
		Blackcap Lassie B. 9th	Burgess Marshall 3d
			Blackcap Harrison 68th
	Sunnyside Pride 11th	Eileenmere 356th	Eileenmere 85th
			Estellamere 2d
		Sunnyside Pride 6th	Eileenmere 147th
			Pride of Rosemere 112th

A study of his pedigree is interesting because of the great bulls back of him. They are the big factor in his being a Blue-Blooded "POWER-BRED" BULL. As an individual those who have seen him insist that we exhibit him at the major shows. We like him —others like him—maybe, we have found the answer. Time will tell.

—NIAGARA FALLS

"Niagara Frontier" 4th Annual Sale

Saturday, October 3d, 1953

— AT —

Ess Kay Farm, East Aurora, New York

Proven Production . . . Great Individuals . . . Outstanding Families

From the Strongest Selection Ever Offered for this Our Fourth Sale . . . . . .

Come See These Outstanding Families:

Gammer, Blackcap Bessie, Erianna, Black Jestress, Barbara Rose, Juana Erica, Georgina, Beulah, McHenry Barbara, Eline, Blackcap Empress, Maid of Bummers, Blueblood Lady and other Popular Families.

Turn Your Eye and Ear to the Niagara Frontier

MIKE PANGBURN, Sale Manager

EAST AURORA **NEW YORK**

The Niagara Frontier

Home of Many Superior Aberdeen-Angus Herds

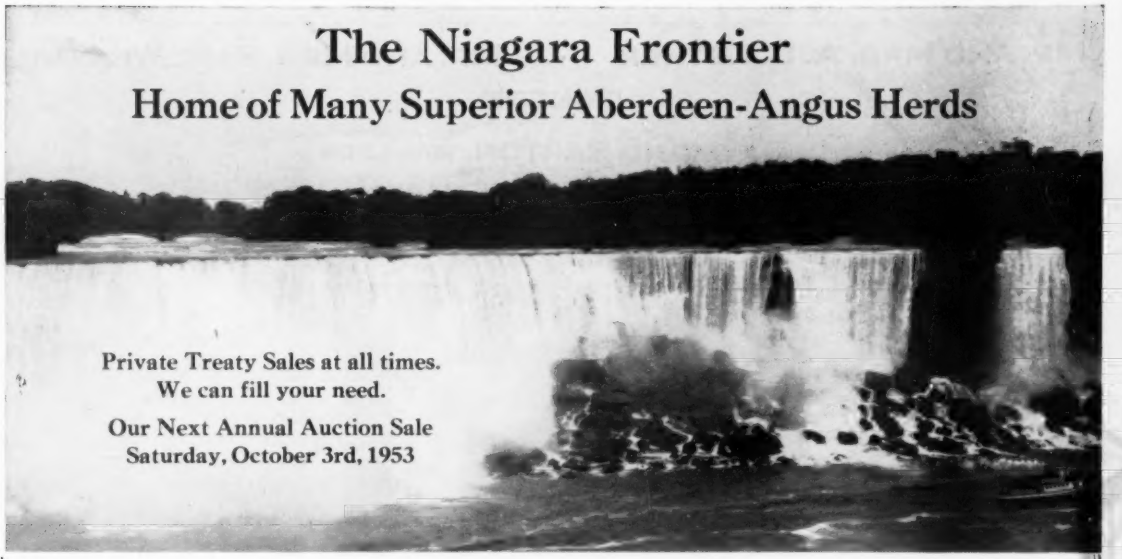

Private Treaty Sales at all times.
We can fill your need.

Our Next Annual Auction Sale
Saturday, October 3rd, 1953

ESS KAY FARM

An Outstanding Breeding Herd in the Niagara Frontier with 90 Great Cows
Selected for these Top Herd Sires:
RUNACRES MASTER PRINCE — ESS KAY PRINCE G. — PRINCE SUNBEAM 324th — ENVIOUS BURGESS I. E.

S. H. KNOX, Owner — EAST AURORA, NEW YORK — MIKE PANGBURN, Manager; LUTHER LAWTON, Herdsman

"THE LEDGES"

A Selective, Top Quality Herd of 50 Brood Cows and Two Great Herd Bulls:
WHITE GATES BLACK BARDOLIER 15th, the perfect "Golden Cross" Bull
PRINCE BANDY of THE LEDGES, an Eastern National Champion

MR. and MRS. FRED REUTER, Owners — EAST AURORA, NEW YORK
CHARLES WURTZ, Farm Manager — ERNEST CRAIG, Herdsman

PROSPECT FARMS

"Home of the Bandoliers"
With 50 Top Brood Cows, all Popular Families, mated to:
BANDOLIER 2d of THE LEDGES and PROSPECTMERE

D. B. WEBDON, Owner — LONDON, ONTARIO — CHAS. GOOD, Herdsman

DEE-L-VEE FARMS

Featuring the Get and Service of:
DEE-L-VEE'S BLACKCAP REVOLUTION and DEE-L-VEE'S EVENTUATION 5th
With a Herd of More Than 50 Top Brood Cows

DANIEL L. VOLKER, Owner — EDEN, NEW YORK — JAMES MORGAN, Herdsman

DON HEAD FARMS

A Herd of 80 Top Brood Cows, headed by:
PRINCE SUNBEAM 582d, EILEENMERE of DON HEAD and BANDOLIER of DON HEAD 19th

W. REDELMEIER, Owner — RICHMOND HILL, ONTARIO — PERCY WEBB, Herdsman

For Inquiries or Information of any kind, please contact any of the above owners, or:
MIKE PANGBURN, Secretary, EAST AURORA, NEW YORK
Plan a visit to the Beautiful Niagara Frontier

MR. AND MRS. A. C. LUTHER - MR. AND MRS. EARL WILSON

OWNERS

RAYMOND BARTON, MANAGER

NEWTON SHERMAN, HERDSMAN

OCT 15

"autumn harvest" sale

RIDGLEA ANGUS FARMS

DICKSON, TENNESSEE

Edward Jenkins
Owner-Manager

You can take it from me

Many thanks to R. T. and Mel Davis, Wheatridge, Colorado

The Davis' topped our sale April 18th buying two beautiful daughters of Imported Prince of Rowley:

Evermere of Red Gate 2d at $15,000.00

—and—

Erianna of Red Gate 6th at $12,000.00

They have consistently bought the tops in our sales in past years—establishing a herd of tops —As a matter of fact, today no herd in the West has the concentration of Red Gate bloodlines possessed by the Davis'.

Their sale September 7th at Denver, Colorado, will include many animals descending from Red Gate bloodlines.

Mark their sale date on your calendar—
September 7th—R. T. & Mel Davis—
Denver, Colorado

Edward Jenkins

RED GATE FARM *"The Fountainhead of Imported Bloodlines"* **MILLWOOD, VA.**

10 MILES EAST OF WINCHESTER, VIRGINIA, 50 MILES WEST OF WASHINGTON, D. C. ON U. S. ROUTE 50

RALLY BLACK PRINCE

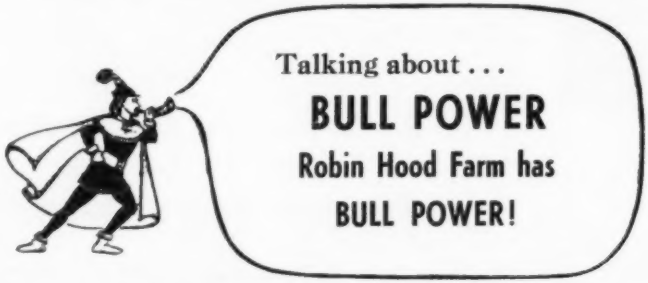

PEER 2d of ROBIN HOOD

BLACK KNIGHT 55th of A. V.

Our Two Sons of BLACK PEER 28th of A. V.

90 BROOD COWS—Cherry Blossom, Evermere, Barbarosa, Gammer, Bessie, Jilt, Witch, Zara, Erica, Miss Burgess, Barbara, Queen Mother, etc. . . . .

WE ARE HUMBLY GRATEFUL FOR THESE 3 SIRES WHO SPELL "BULL POWER" FOR ROBIN HOOD FARMS.

They are being bred to 90 of the best females in America. Calves are dropping every week. We like them! So do the many visitors who have been our way recently. Come and see them.

Several calves by our two "28th" bulls, Black Knight 55th of A. V. and Peer 2d of Robin Hood, are in our show barn being fitted for the winter show circuit. You'll have a chance to bid on their sons and daughters in our sale next winter at Robin Hood Farm. Also the SERVICE of RALLY BLACK PRINCE, "The Bull We Couldn't Do Without". There will probably be more popular families offered in this sale than any other sale in America. Plan to come to the Robin Hood Farm Sale next winter.

Robin Hood Farm

BIXBY, OKLAHOMA

ORAL ROBERTS

JACK CROSS

THE LORD OWNS OUR CATTLE — Psalms 50:10

RALPH L. SMITH FARMS

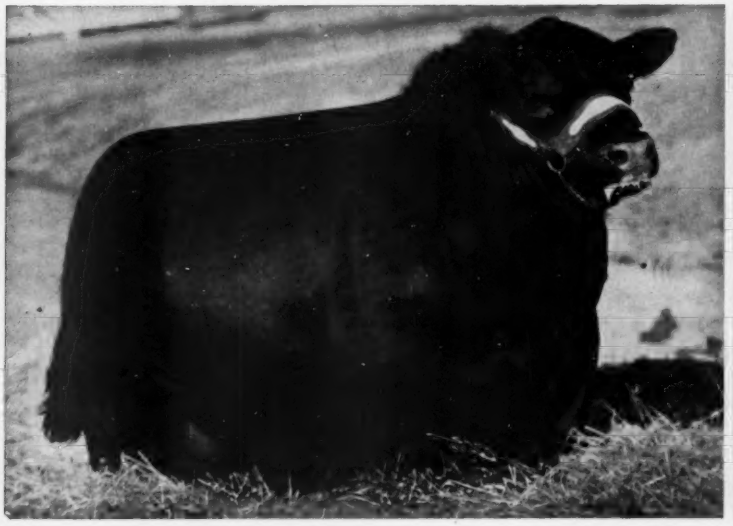

Black Peer 79th of Angus Valley

Top selling bull in the Angus Valley 1952 Sale

Our Next Sale Will Be Saturday, January 23d, 1954

Plan Now to Use An RLS Bred Bull

We are delighted with our first calves by "79th". The comments of the visitors that have been here recently please us immensely. We have always had confidence in him. His calves are beyond our greatest expectations.

Your visit to RLS will be appreciated.

Plan Now to Add An RLS Female to Your Herd

RALPH L. SMITH **GEORGE COOPER**

CHILLICOTHE, MISSOURI

GOOD EARTH

ANNUAL PRODUCTION

"ME SHOW" SALE

"Be Our Guests"

SEPT. 26th

For A Catalog, Write:
THE ABERDEEN-ANGUS JOURNAL
Box 238
WEBSTER CITY, IOWA

•

The American Aberdeen-Angus Breeders' Futurity

DAVE CANNING
Sale Consultant

PRINCE ERIC 2d

Featuring the get and services of PRINCE

JOE KESHNER, Owner

NEW FLORENCE

Sale will be held at GOOD EARTH STOCK FARM

STOCK FARM

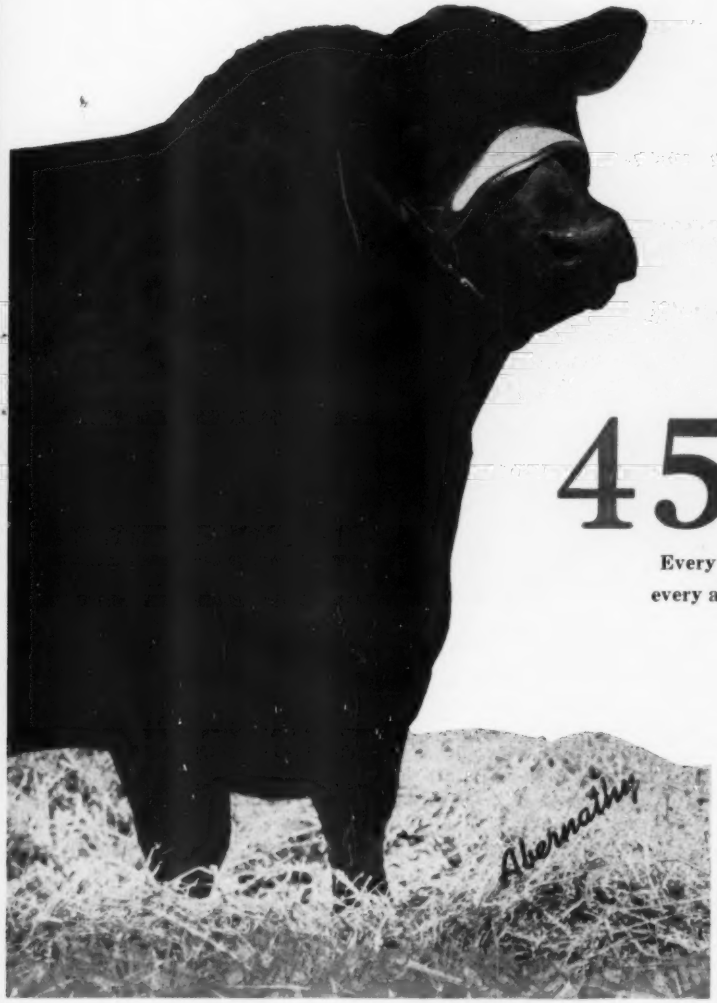

Selling—

8 Bulls

45 Females

Every animal dropped on Good Earth; every animal we sell is fully guaranteed.

They have done well for others, why not let them do well for you.

The American Aberdeen-Angus Breeders' Futurity

COL. HAMILTON JAMES
COL. RAY SIMS
COL. PAUL GOOD
Auctioneers

of SUNBEAM 881412

ERIC 2d of SUNBEAM and his sons.

North of U. S. Highway 40 on County Road F

CLINT HOLLOMON, Manager

MISSOURI

★ ★ Black Knight 20th of A.V. ★ ★

Sire: **Black Peer 28th of Angus Valley 1000530**	Prince Sunbeam 105th 784382	Prince Sunbeam 29th 629408	Black Prince of Sunbeam
			Erica Marie of Sunbeam
		Queen Peeress S. B. 525281	Black Peer of St. Albans
			Queen of Sunbeam
	Escora Eston 595883	Eston of Quality 483388	Quality Marshall 3d
			Erica Enid 7th
		Erica Escora 458136	Escort Marshall 3d
			Erica Entella 8th
Dam: **Blackbird of Angustorra 34th 958584**	Bell Boy A. 10th 647309	Bell Boy A. 504404	Bell Boy M. K.
			Bocas' Blackbird M. K.
		Blackbird V. K. of Burelee 486562	Kayok Marshall
			Victoria's Sultana 2d
	Blue Lady 2d of Ada 603266	General of Ada 483257	Earl Eric Glencarnock 3d
			Barbara Montrose
		Blue Lady of Ada 529109	Ensign of Page 25th
			Blue Lady Glencarnock 9th

We will feature outstanding daughters of BROOK PRINCE mated to the "20th" in the

BROOK-SHAHAN SALE, Wednesday, November 11th, 1953

"We are producing champions that are champion producers"

Tommy BROOK *Ranch* CAMP SAN SABA, TEXAS

MERDITH CARSON, Foreman — **FORREST BURNHAM, Herdsman**

10 Miles South of Brady on U. S. Hwy 87 • Phone 2272

Last in a series of pictures showing our buyers and their purchases.

Col. Russell M. Riggins
Owner of Rancho Riachuelo,
Carrizozo, N. Mex.

Frank W. Cooper
Owner of Runacres Farm,
Madison, Conn.

TO OUR BUYERS, OUR SINCERE *Thanks*

Lot 2—**Eileenmere Prince 77**, sold to Rancho Riachuelo for $1,550.

Lot 39—**Elba 2d of 77**, sold to Runacres Farm for $3,400.

We are proud to have our cattle go into the fine herds of national prominence and appreciate these breeders considering our cattle the type to help establish a state and national record in their sale average.

We have recently added to our breeding herd these two top Bessie heifers. We believe they will produce quality offerings for many years to come.

Prince Bellevue 1029781	Prince Escort of Sunbeam 600942	★★Black Prince of Sunbeam 504521
		Erica Escora 4th 469758
ALIMAR BLACKCAP BESSIE 1422570 Bred to Eileenmere 500th Calved May 3, 1951	Viewlawn Elba 137th 653996	Bell Boy Burgess 558686
		Eileenmere's Elba M. 2d 588531
Blackcap Bessie of Bellevue 1078545	Prince Eric of Sunbeam 744659	★Prince Sunbeam 29th 629408
		Erra Erica 6th of Sunbeam 629412
	Blackcap Bessie W. 4th 911180	Eileenmere Bertram 717916
		Blackcap Bessie W. 3d 777144

Prince Quality of O.A.M.C. 8th 841202	Quality Prince of Sunbeam 567031	Black Prince of Sunbeam 504521
		Queen 24th of Sunbeam 443147
BLACKCAP BESSIE BAR-W 2d 1546204 Calved February 15, 1952	Miss Erivan Page 4th 630714	Vvascus of Page 428029
		Miss Erivan Page 528576
Alford's Blackcap Bessie 1243938	Prince G. of Sunbeam 778870	Prince Sunbeam 29th 629408
		Georgina 2d of Sunbeam 458216
	Ellerslie Blackcap Bessie 977346	General C. 6th 736212
		Blackcap 14th of Arlington 602315

SEVENTY SEVEN RANCH
WICHITA FALLS, TEXAS

George W. Graham
OWNER

Keep out these dangerous invaders

SHIPPING FEVER

BLACKLEG · ANTHRAX

MALIGNANT EDEMA

...and *keep up* your cattle profits!

Don't let damaging diseases *move in!* VACCINATE all stock *early*. VACCINATE all stock *routinely*. It takes little time and effort — and the cost is small compared to what you *might* pay if you failed to take this precaution and costly infection attacked your cattle. Lederle's dual- and triple-purpose bacterins are world-famous. They give your animals maximum protection against disease!

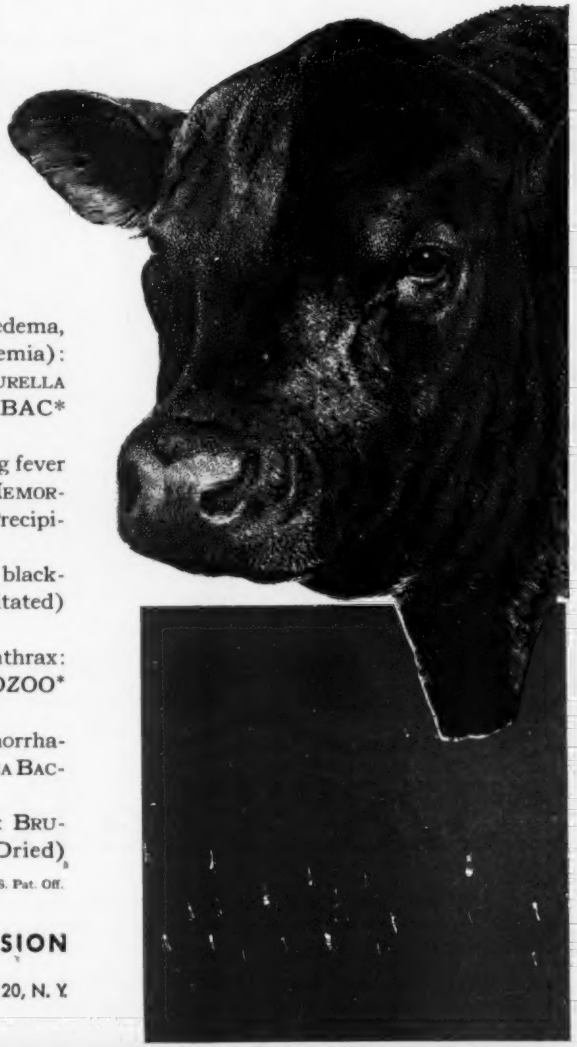

For prevention of blackleg, malignant edema, and shipping fever (hemorrhagic septicemia): CLOSTRIDIUM CHAUVEI-SEPTICUS PASTEURELLA BACTERIN (Alum-Precipitated) TRI-BAC* *Lederle*

For prevention of blackleg and shipping fever (hemorrhagic septicemia): BLACKLEG-HEMORRHAGIC SEPTICEMIA BACTERIN (Alum-Precipitated) B.H.* BACTERIN *Lederle*

For the prevention of uncomplicated blackleg: BLACKLEG BACTERIN (Alum-Precipitated) *Lederle*

For immunization of cattle against anthrax: ANTHRAX SPORE VACCINE No. 3 CARBOZOO* *Lederle*

For prevention of shipping fever (hemorrhagic septicemia): HEMORRHAGIC SEPTICEMIA BACTERIN (Alum-Precipitated) *Lederle*

For immunization against brucellosis: BRUCELLA ABORTUS VACCINE (Vacuum-Dried) *Lederle*

*Reg. U.S. Pat. Off.

Animal Industry Section

LEDERLE LABORATORIES DIVISION

AMERICAN Cyanamid COMPANY

30 Rockefeller Plaza New York 20, N. Y.

and VACCINES

Essar Ranch
Aberdeen Angus of Merit

PRINCE SUNBEAM 328th

1948 International Junior and Reserve Champion Bull
Owned Jointly with Shadow Isle Farms

"328" The Bull Sire

Proof that "328th" has the rare ability to sire outstanding bulls is becoming more evident each day. From the owners of his oldest sons all over the country, comes the same report—the calves are outstanding.

We only have three head by "328th" and they are all at the show barn. We'll have many calves starting this fall and they'll be from the outstanding Essar cow herd.

We are offering at present 21 cows with calves at side and rebred to our Junior Herd Sire, Prince Envious of Ames. They are good cows—They'll make you money.

We are sold out of Range Bulls.

TOM SLICK **PAUL KEESEE** **TOMMIE STUART** **ARTHUR GEE**

Essar Ranch, San Antonio, Texas

R. F. D. 4—Box 176 A

Sponsoring the BEEF BREED with a RECORD SERVICE to the BREED is our CONSTANT AIM

THE ABERDEEN-ANGUS JOURNAL

FRED HAHNE, Founder, Webster City, Iowa

Volume 34, Number 12 WEBSTER CITY, IOWA, JULY, 1953 Price 25 cents

THE BEEF CATTLE SITUATION

(Editor's Note: In the following article Mr. Holbert, president of the Iowa Beef Producer's Association, lists the factors affecting the current commercial beef cattle market. The situation, as he sees it, goes much deeper and much farther back than most people realize. On May 23 the Hon. Benjamin Jensen, U. S. Representative, read into the Congressional Record, this article in its entirety.)

By J. C. HOLBERT, Washington, Iowa

THE AVERAGE price of cattle sold for slaughter has suffered the severest drop in price the last six months ever recorded in the beef cattle industry and the largest percentage drop of any major commodity either agricultural or manufactured. These are sweeping statements that can be substantiated. The impact of the price break in cattle prices can best be understood if one thinks of the steel industry or labor taking 40% to 50% drop in less than twelve months.

Why?

The reason for this drop in prices has been explained from many angles by commentators who live in New York City to swivel-chair experts. Recently I read an article in one of the leading business magazines with a national circulation and it claimed that the bust in the cattle industry is due mainly to a wild boom that came out of the southwest and spread across the country without any cause or reason. Little explanation was made as to why prices went down or the real cause of the upturn and downward trend in the cattle business. The main causes of the erratic swing in the beef business were not discussed.

Here are the causes for losses suffered by beef cattlemen, especially the cornbelt feeders, who have carried the brunt of the losses:

1. The Office of Price Stabilization.
2. The increased cattle population.
3. The drop in price of hides and tallow.
4. The drouth.
5. Lower prices for pork, chickens and turkeys.

Live Cattle Down. Retail Meat Up

Let us look first at the effect of the Office of Price Stabilization. Someone would say, "Let sleeping dogs lie", but let us put the blame where it belongs lest we forget. The cattlemen fought controls from the beginning but controls were clamped on the cattle industry more severely than any other industry in the country. There has never been a parallel to it. The roll-back order on live cattle from $3.50 to $4.00 a hundred pounds in May, 1951, was the rankest infringement on private liberty and private property ever enacted in the history of the country and that loss was suffered by cornbelt feeders and cornbelt feeders alone. Two weeks later the Office of Price Stabilization set the price of retail beef and at least nine out of every ten retail stores in this country charged the consumer more for beef than they were charging before the price of cattle was rolled back to the farmer. Who got the difference? The Office of Price Stabilization never explained. Not the producer, not the consumer. There is no argument here. This is not an opinion. This is history spelled out in print and in figures.

Movement of Feeder Cattle Disrupted

Along with the beef cattle roll-back order in May came a threat from the Office of Price Stabilization to roll-back the price of slaughter cattle again August 1, 1951 and again October 1, 1951. The last two roll-backs were defeated by Congress but look what happened to the shipments of cattle from the West into the cornbelt from April until August. They dropped to an all-time low. Cornbelt feeders naturally could not buy while looking into a threat from the government of a roll-back of prices in August and again in October. A strong demand for feeders was built up and when Congress defeated the roll-backs there was a great rush to buy replacement cattle. Prices of feeder cattle leaped to an all-time high. Again the cornbelt feeder was caught in the squeeze and paid at least three to four dollars a hundred more for feeder cattle than he would have paid if the government had left controls out of the picture. The western cattleman gained at this point and the cornbelt feeder took the shellacing.

In January 1952, less than nine months after controls were put on, the price of many grades of slaughter cattle broke below ceiling and continued below ceiling. In the fall of 1952 slaughter cattle broke all the way from four to ten dollars below ceiling but according to the regulations the packers were still entitled to sell at ceiling prices as well as the retailers. Then in November and December 1952 packers began to drop wholesale prices to quite a degree but retail prices stayed up because the meat dealers were entitled to get O. P. S. ceiling and when the housewife said beef was high all they had to do was point to the chart. The retail dealers were selling at ceiling or a cent or two below. This is not criticizing the retail dealer. This is criticizing the system of price control and the harmful effect which it has on the producer and the consumer. If wholesale and retail prices had dropped in comparison with live cattle prices the consumption of beef would have been increased in the fall of 1952 which would have helped cut down the supply in the spring of 1953. It has been estimated that retail prices up to January 1, 1952, dropped three to five percent while live cattle prices dropped twenty to thirty percent.

Protein Feed

Let us look at another effect the regulations from the Office of Price Stabilization had upon cattle feeders. They placed a ceiling on protein supplement such as cottonseed meal, linseed oilmeal and soybean meal. Prices raised overnight from eight to ten dollars a ton and the cattle feeders were practically closed out of the market. They

(Please turn to page 52

New Jersey—an Angus Stronghold

Hockhockson and H & L Farms Hold Enviable Position

RECENT YEARS have seen the emergence of New Jersey as one of the country's top sources of quality Aberdeen-Angus breeding cattle. Herds are not as numerous as in some of the larger states. But the quality of the foundation cattle put in originally, the kind of bulls used through the years and the type of females added each year to strengthen already strong herds, has paid dividends.

While one does not usually think of New Jersey as a beef cattle state there are several reasons why it has an important place in the Angus picture. The state does have the soil and climate to produce good grass and forage. Heavily farmed for many years—200 years or more in many localities—Angus herds have been playing an important part in building up the potential of some tired soil. Any discussion of the importance of New Jersey as a source of Angus seed stock should also take into account the very important role played by the late "Bill" Skelley of Rutgers University. Here was the head of a college department who was a thorough cattleman, a man whose ideas were sound, respected and followed.

This month we will visit two New Jersey herds. Both have been in the process of building for many years with little fanfare and on a sound basis. Both herds reflect the integrity and soundness of their ownership and management. Theirs has been a year-to-year growth in which mistakes were made, and corrected, until today there are sizable herds deep in quality.

HOCKHOCKSON FARM, EATONTOWN—Dr. Robert A. Cooke, owner of Hockhockson Farm, represents the fourth generation of his family to practice medicine and third generation of the family to occupy and manage Hockhockson Farm. From 1916 to 1938 the farm was maintained on a general farming basis, its 300 acres being devoted "to a little bit of everything", as Dr. Cooke expresses it.

But changing times in the form of less plentiful and more expensive labor, mechanization, and increasing land values dictated a

Above is the home of Dr. and Mrs. Robert A. Cooke at Hockhockson Farm. Below is Dr. Cooke, representing the third generation of a medical family to operate Hockhockson.

On the opposite page above are some of the good brood matrons in this substantial New Jersey herd. In the center are some fancy heifers, mostly daughters of Prince Sunbeam 453d, and below are some replacement females, many of them also daughters of this sire, a son of Prince Sunbeam 29th out of a dam whose mother was the champion Barbara of Rosemere 100th.

change. So in 1938 Dr. Cooke bought his first Angus. Foundation purchases were made largely at leading eastern auctions. No attempt was made to acquire numbers early; good females were purchased, backed by proven producing ancestry. Mated to good bulls the increase is responsible for present herd of 57 producing matrons. The business of growing, however, is not finished. Dr. Cooke is aiming at a cow herd of 75 head as about right for his 300 acres.

All of the hay used by the herd, plus corn, grass silage and barley is produced on Hockhockson. Incidentally the farm gets its name from a creek flowing through it, and from a former nearby swamp. The name, of course, is of Indian origin and goes far back into Colonial history and beyond. But getting back to the feed production—only oats and protein are purchased. Getting a variety of oats which will produce most years has been impossible, but Dr. Cooke is working on this problem. A variety known as Lee, a winter oats, was selected by the Hockhockson owner some twelve years ago. From a few heads which matured selections have been made from year to year in increasing volume. Today Dr. Cooke is not too far away from a locally adaptable variety which is winter hardy and which will be available to seed a considerable acreage.

Two silos are used to handle the first cutting hay—brome grass and ladino clover and orchard grass and red clover. From later cuttings around 6,000 bales are gathered.

While not picked primarily because of families, but rather on the basis of individual excellence and good bulls and dams up close in their tabulations the Hockhockson herd contains more than a sprinkling of Georgina, Erianna, Gammer, Bethel Eline, Fannie Bess, Juana Erica, Witch of Endor, Miss Burgess, Black Jestress and other preferred strains. Worthy of mention among the good foundation cows is an Erianna daughter of the champion Envious Blackcap B. 6th, out of a Revianna dam by Revolution 84th; a Black Jestress daughter of the champion Wintonier 4th, her dam a daughter of the champion Glencarnock Eric of Cremona, and others in the same category.

Several years ago Hockhockson owned in partnership with a neighboring herd the imported Jupiter Eric of Eynsham, the 1948 Perth reserve supreme champion. Fifteen of "Jupiter's" daughters are in the Cooke herd. Mated to the current herd sires they are producing calves with a lot of type and excellent fleshing and handling qualities.

Senior sire at Hockhockson is Prince Sunbeam 453d, a son of the great Prince Sunbeam 29th, his dam a daughter of the International champion cow, Barbara of Rosemere 100th. He was selected for Hockhockson herd several years ago by Bill Ljungdahl, then with Rutgers University. The "453d" has proven a real breeding bull, one that has moved this New Jersey herd up the ladder. So it was no particular surprise when at the 1953 Sunbeam Farms production sale Dr. Cooke sat in and purchased for $25,000 another son of the "29th", out of an Eraline dam combining some of the best of Eileenmere and Prizemere breeding. Prince Sunbeam 921st is being used on daughters of Prince Sunbeam 453d, and of Bardolier of White Gates 2d.

In visiting Hockhockson, its good cattle and its productive fields, and in talking with Dr. and Mrs. Cooke in their charming old home one gets the feeling of permanence and a herd building program proved by time.

The "boys" on the farm also are the solid sort—S. A. "Si" Grinde, the transplanted North Dakotan in charge of the herd; farm manager C. C. Bahrenburg; Mike Lesowki and Bob Billhardt with the show and sale cattle. Theirs is more than a passing interest in the herd and farm, especially when they have an opportunity to lead out a young son of Prince Sunbeam 453d. This baby could be a hard one to beat if he is shown. One can't blame Dr. Cooke and the boys for a quiet pride in producing this kind.

H. & L. FARMS, MARLBORO—What was once a worn out potato farm is now the highly productive grass land comprising H. & L. Farms near Marlboro. In 1941 Harold Wetterberg and his brother, the late Dr. Louis Wetterberg, started operations in improving the farm and at the same time building an Aberdeen-Angus herd. A lot of thought and time has been given to both operations and the results today are self evident.

The original start in the Angus business was typical of H. & L. operations. By doing it right the first time it has not been necessary to back-track and start over again. These first Doddies comprised 25 females and a bull from Blakeford Farms in Maryland. Representing some of the top individuals and breeding of this great herd, and a great degree of uniformity, the Wetterberg herd soon became known in the east through its show and sale records. Later purchases were made at the Ralph L. Smith, Sky Ranch and Blakeford dispersions. With 75 real brood cows in the herd Harold Wetterberg is still not satisfied. When he sees a better cow or heifer, one that will fit into the H. & L. breeding program he buys her. And he has traveled over much of the country and knows most of the top herds through pasture inspection. Several good bulls have contributed to the strong public acceptance of the H. & L. cattle. But one of the earlier breeding "greats" was H. & L. Pride Eric 2d, a son of the $25,000 Ravenswood Pride (Please turn to page 84

Above is the talent at H. & L. Farms—Harold Wetterberg, who founded the herd in 1942, Senator Robert Vogel, and Herdsman Charles McIntosh with one of his pets. Foundress of an Angus strain—the H. & L. Witchcrafts, is this matron, below.

On the next page are three views of some of the younger things at H. & L. Farms, representing largely such sires as Prince Sunbeam 658th, a son of the "29th", and H. & L. Pride Eric 2d, by Ravenswood Pride Eric.

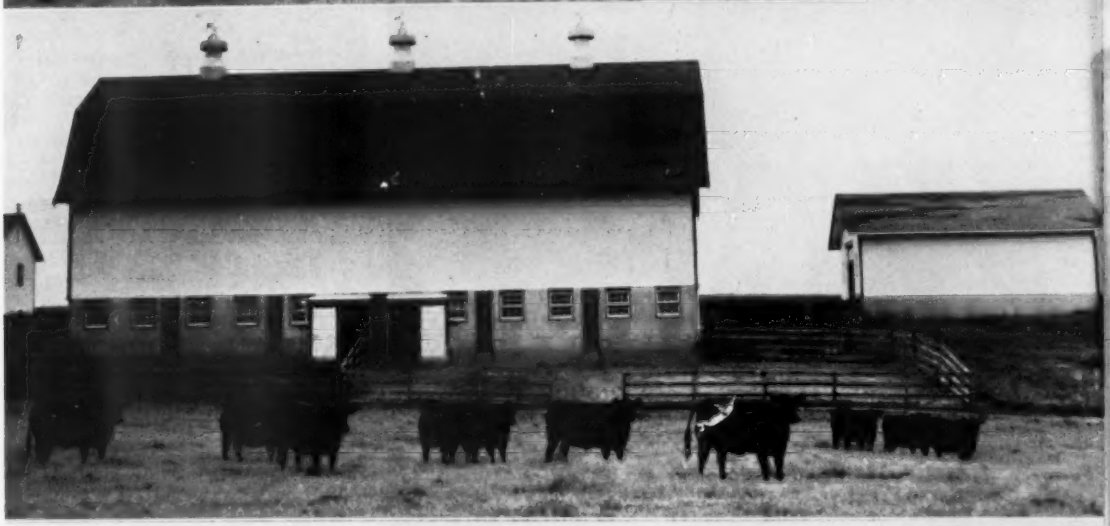

The Junior ABERDEEN-ANGUS Breeder

STAR FARMER of CALIFORNIA

← WINFIELD MONTGOMERY, Star Farmer for California.

CALIFORNIA'S top Future Farmers were honored at the annual Awards Banquet at San Luis Obispo Tuesday night, with the announcement of the six regional "Star State Farmers" and designation of one of them as "Star Farmer" for California for the school year of 1952-53.

Sweepstakes in the annual competition went to Winfield Montgomery of the Lodi high school FFA chapter, who was also Star Farmer of the Central region. Other regional winners were Edward "Mike" Ballard, Colusa, Sacramento valley; Jack Dei, Sebastopol, North Coast; Roy Ferrari, Arroyo Grande, South Coast; Joseph Fauze, Jr., Porterville, San Joaquin valley, and Roger Massey, Chino, southern region.

Montgomery owns 69 head of registered and grade Angus cattle, 53 registered Suffolk sheep, five registered Corriedale sheep, and rents 15 acres of irrigated and 56 acres of native pasture. He has had a labor income of $11,600 in four years of high school FFA project work, and has a net worth of $20,850. He has been president of his FFA chapter and prominent in judging, showing and committee work. He has taken part in school improvement projects and is an assistant Scout leader. He is in the upper 10 per cent of his entire high school class in scholarship.

Montgomery will receive $100 from the National FFA foundation as Star State Farmer, and each of the boys will receive $100 from the Bank of America toward a trip to the 25th National FFA "Silver Anniversary" convention at Kansas City in mid-October.

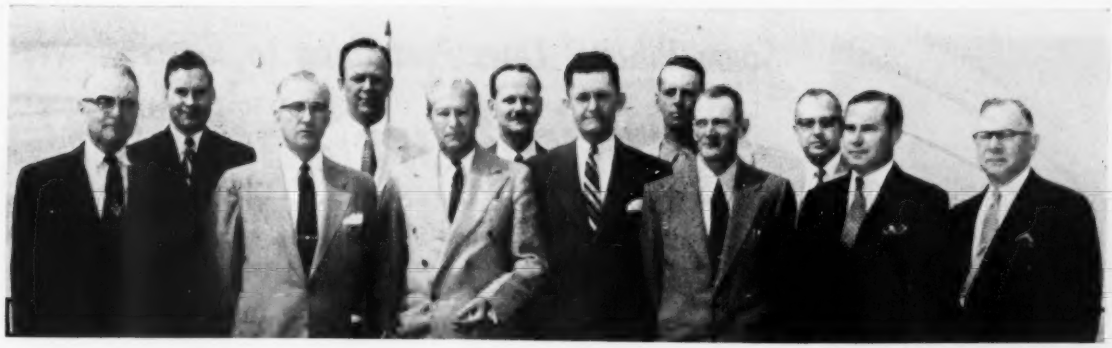

At the United States Embassy in Mexico City, Mex., during the goodwill tour of American cattlemen are: left to right, L. P. McCann, American Hereford Association; Paul Foree, assistant agricultural attache for the U. S. State Dept.; Ray Miller, vice-president, Mercantile National Bank, Dallas, Texas, and chairman of the Pan American Committee of the Texas State Fair; Jolin Armstrong, Santa Gertrudis Breeders' Association; Paul Culbertson, charge de affairs and acting U. S. Ambassador; Paul G. Minnemann, agricultural attache for the U. S. State Dept.; Ray Wilson, manager of the livestock department of the Texas State Fair; Milt Miller, Aberdeen-Angus Association; Jack Vaughn, Milking Shorthorn Association; Frank Langstrom, business editor, Dallas Times-Herald; Elmer H. Bourger, head of the economic unit at the embassy, and Henry Biederman, editor, the Cattleman.

A Cattleman Tours Mexico

By MILT MILLER, Southwestern Field Representative

AS DAWN BREAKS slowly through the mist and lights the thin overcast some 3,000 feet below our plane, one reflects that the airplane really makes the world a small place. It is good for the people of one country to visit another, and find out how they live. We are at 12,000 feet over the mountains of Mexico on our way to Mexico City, via flight 157, American Airlines non-stop from Dallas. Three hours and 30 minutes from our last cup of coffee in Dallas we are on the ground. Immigration and customs take but a few minutes and we are soon in a modern, comfortable hotel planning the day's luncheon we're to give the cattlemen and officials.

The purpose of the trip is to promote the Pan American Exposition to be held October 10 to 21, 1953, in connection with the State Fair of Texas at Dallas, and to visit the cattlemen of Mexico and learn something of their methods and conditions. There are ten in our party which includes cattlemen, newsmen, and State Fair personnel. For many, it is the first time to Mexico City and our Spanish is very poor.

The first luncheon of our trip at 1:30 p.m. turns out to be a real success as do the talks and the film afterward. Nearly one hundred guests are served and a real send off is given to our trip by Sr. Ochoa, president of the Federal Cattlemen's Confederation, in his response. Sr. Ochoa is an attorney and an eloquent speaker. And even though we don't follow all he says, because of our poor Spanish and a not too complete translation, we know that he is commending us for our visit and invitation to the fair. He indicates such visits between the cattlemen of our countries will bring about better relations and understanding.

What little of the afternoon is left is used for a siesta by most of us as 3:00 a. m. is a bit early to start the day, and the day's events have been tiring. Then at night we enjoy the city with its many places of entertainment and get set for another big day.

Our second day in Mexico City we again saw the sights and then visited the U. S. Embassy, where we learned a great deal about the country and its agriculture. This information was to come in handy during the rest of our two weeks south of the border. Mexico has a cattle population of about 14 million head and about 40 per cent is in the more arid northern and western states. In 1952, they exported only 3,000 head due to Aftosa. Normally, they export the equivalent of 400,000 head. The total meat consumption in the country is only 3 to 4 pounds per capita annually and all of this is killed and consumed the same day as fresh meat. There are few refrigerating facilities in homes or in retail stores and the people do not like the taste of refrigerated or aged beef.

Aftosa was responsible for the erection and operation of 19 packing plants in various states. These exported canned "beef and gravy" mostly to the U. S. for distribution under the Marshall Plan. Some of the packing plants are now operating, but some have closed since the border was opened. None kill any quantity for domestic use and most of them are boning and freezing for export to the U. S.

Rail transportation in Mexico is slow and no refrigerator cars are available for moving meat from the north to the more heavily populated areas around Mexico City. It takes from 8 to 10 days to move live cattle from these same areas. As one man said to

(Please turn to page 63

American and Mexican cattlemen inspect a modern dairy plant in Torreon.

THE REV. JAMES L. NEIGHBOURS

Some Biblical Laws Pertaining to

Agriculture and Cattle

These laws give us some idea of early man's feelings in regard to his obligation to God. He felt that all things came to him from the hand of God, and that he should show his gratitude and thanksgiving by returning a portion of his harvest and a portion of the increase of his herd to the tabernacle of God. And today we find the same expression evidenced in our Christian giving.

IN THE BOOK OF EXODUS we read these words: "All that openeth the matrix is mine, and every firstling among thy cattle, whether ox or sheep, that is male. But the firstling of an ass thou shalt redeem with a lamb: and if thou redeem him not, then shalt thou break his neck. All the first born of thy sons thou shalt redeem. And none shall appear before me empty." At this period of history there were three great annual feasts which the people observed. Namely, that of the Passover and Unleavened Bread; the Feast of Weeks or Pentecost, and the Feast of Booths or Tabernacles or as it was sometimes called the Feast of Ingathering. The latter came at the end of the agricultural year.

It is interesting to note that the people were required to bring all of the first born male oxen and lambs to God as an offering. Also, they were to substitute a lamb for every first born male ass, and for every first born son. If they did not substitute a lamb for the ass they were to break its neck. No one was to appear before God empty handed. The three festivals mentioned above were commemorative of God's goodness and they were to be celebrated with thanksgiving and rejoicing. In token of their gratitude the people were to present gifts and entertain the poor. The same principle underlies the custom of making offerings of money as a part of our Christian Worship. It is expressive of the worshipper's thankfulness for all the divine mercies, temporal and spiritual, of which he is the recipient, and it must never be neglected.

The following words are found in the nineteenth chapter of the book of Leviticus: "Ye shall keep my statutes. Thou shalt not let thy cattle gender with a diverse kind: thou shalt not sow thy field with mingled seed: Neither shall a garment mingled of linen and woollen come upon thee." This is a commandment against interference with God's laws. Such mixtures as are mentioned were forbidden, as not only in themselves contrary to the divinely appointed order of nature, but as opening the door to unnatural sins. It is also thought that an allusion is made here to the practice of magic, in which unnatural mixtures played an important part. Man is always subject to trouble when he acts in opposition to the natural laws of God. The universe and all things therein are set in the framework of God's natural law and order. Therefore it is very important that we discover the laws of God and live in accordance with them.

Another of the early biblical laws which had to do with cattle is found in the seventeenth chapter of the book of Leviticus: "And the Lord spake unto Moses saying, Speak unto Aaron, and unto his sons, and unto all the children of Israel, and say unto them; This is the thing which the Lord hath commanded, saying, what man soever there be of the house of Israel, that killeth an ox, or lamb, or goat, in the camp, or killeth it out of the camp, And bringeth it not unto the door of the tabernacle of the congregation, to offer an offering unto the Lord before the tabernacle of the Lord; blood shall be imputed unto that man; he hath shed blood, and that man shall be cut off from among his people: To the end that the children of Israel may bring their sacrifices, which they offer in the open field, even that they may bring them unto the Lord, unto the door of the tabernacle of the congregation, Unto the priest and offer them for peace offerings unto the Lord. And the priest shall sprinkle the blood upon the altar of the Lord at the door of the tabernacle of the congregation, and burn the fat for a sweet savour unto the Lord. And they shall no more offer their sacrifices unto devils, after whom they have gone a whoring. This shall be a statute for ever unto them throughout their generations."

The above law refers to animals killed both for sacrifice and for food. This law could only be carried out in the camp, and it was modified when the people entered into Canaan, as we can read in the twelfth chapter of Deuteronomy: "Notwithstanding thou mayest kill and eat flesh in all thy gates, whatsoever thy soul lusteth after, according to the blessing of the Lord thy God which he hath given thee: the unclean and the clean may eat thereof, as of the roebuck, and as of the hart. Only ye shall not eat the blood; ye shall pour it upon the earth as water. Thou mayest not eat within thy gates the tithe of thy corn, or of thy wine, or of thy oil, or the firstlings of thy herds or of thy flock, nor any of thy vows which thou vowest, nor thy freewill offerings, or heave offering of thine hand."

The law which demanded that all oxen, sheep and goats slaughtered for food must first be presented to God in the sanctuary seems to have presupposed a time when the Israelites used very little flesh food, and when they were not very widely scattered, which must have been either during their wandering in the desert, or immediately after their return from exile, when there was only a small community of them in the vicinity of Jerusalem. The fact that the law was repealed later signifies that different conditions of life prevailed. The object of the law was to counteract the tendency on the part of the people to offer sacrifices to the idol gods which were worshipped by the natives of the wilderness. The word "devils" means "goats" or "satyrs" in which form the false gods of the heathen were often represented. The Egyptians of Mendes, a district not far from Goshen, worshipped a living goat, with the most horrible abominations.

Nevertheless, the law was changed later and the people no longer had to take the animals they killed for domestic purposes to the sanctuary of God to be blessed. However, they were still required to take certain animals to the tabernacle and offer them as a sacrifice unto God. Both tame and wild

(Please turn to page 59

Hawaii, the Mountainous Islands that Rise from the Sparkling Sea

My article, which appeared in the June issue, was supposed to conclude my story of Hawaii. It was intended to cover the activities of the Angus breed there. And in previous articles I had told of some of the Hereford cattle we saw there and something of the other agricultural aspects of the Islands as well as having slightly approached the scenic and social atmosphere of this paradise of the Pacific.

Otto V. Battles

Lifetime Breeder, Showman, Judge

MUCH TO MY SURPRISE what little I said about this last item seems to have attracted more interest than anything else judging by the comments I have had and the requests I have received to write more about the Islands, about the things that make them such a fascinating rendezvous for tourists and sightseers. I, therefore, submit here some of the things I observed there in this connection, with the statement that this is definitely the last that I expect to write for the Aberdeen-Angus Journal on this subject. I must confess that it does occur to me at times, however, that people who for some reason, not clear to me, read what I write, prefer some variation from livestock subjects of which this piece is entirely devoid.

I shall begin with our landing at Honolulu from the luxury ship, Lurline, the pride of not only the Matson fleet but of the whole Hawaiian Islands as well which claim this beautiful ship as their own which is understandable because she was designed and built solely for first class passenger travel between the West Coast and the Islands. At dinner time, the night before the landing at Honolulu, passengers were notified that the ship would pick up historic Diamond Head at an early morning hour and for those who wished to view the early approach to the Islands and the entrance into the harbor should be on the upper deck at that hour where coffee and pastries would be served preceding the breakfast in the dining room later.

Perhaps I should state that both the landing and the sailing of the Lurline at Honolulu is more or less a holiday event and a very colorful affair. It is different from the landing and departing of any other ship of which I have any knowledge. This great white ship seems to be unique in the attention and admiration which she attracts. The following description of our approach and of our landing at Honolulu will give my readers some idea of what is meant by the foregoing.

As we were excited by the thought of seeing for the first time the storied land mark, Diamond Head, Mrs. Battles and I were up early and among the first on deck that morning. It was a beautiful morning and as calm a sea as one would ever witness. The ship's master of ceremonies for the social activities of the ship, Mr. Morris, was at the loud speaker to give a running description of all the most interesting land marks starting with Diamond Head which we passed as we traveled parallel to the coast in approaching the harbor. Next to Diamond Head, almost hidden in the dense foliage of the tropical shrubbery which surrounds it, high on a cliff overlooking the sea, is the fabulous mansion of Doris Duke. This little known retreat of the tobacco heiress at Black Point on Oahu seems partitioned from the rest of the world by nature's beauty. Then there is the Pali, one of many cliffs that stretch for miles along Oahu's coast, covered with green and with deep valleys that seem to have shredded the mountains. The great cliffs enclose a coastal valley of dazzling colors, colors which seem to be forever changing. And all of this within a few miles of Honolulu, a city of almost a quarter of a million.

As the ship progresses Mr. Morris points out a massive white mansion at the water's edge which he describes as once the home of the distinguished Castle family but which is now occupied by the Elks Club of Honolulu. I believe that it was in this house that my good friend, Harold Castle, was born. As our great ship, the Queen of the Pacific, approaches Waikiki Beach, probably only about three miles off shore, unexpectedly we hear three loud blasts from the ship's whistle, a salute to the three Matson line hotels on the beach to our right. The ship comes to a standstill and our attention is directed by Mr. Morris to the great Royal Hawaiian Hotel on Waikiki, which stands out in all its majestic splendor at the water's edge with its tropical surroundings. The other two plush Matson hotels, the Surfrider and the Moana, are close by but neither of them quite equal in appearance their famous sister. And there are a number of other beautiful hotels in the immediate vicinity including the new Edgewater.

The arrival of the Lurline at Honolulu, which takes place normally every twelve days about nine in the morning, creates a special occasion and a round of social functions which last till she sails again two days later. The first of these events takes place while the ship stands off Waikiki. A launch comes out from the harbor carrying a pilot and perhaps a hundred people of prominence who come aboard the ship before it begins to slowly approach the inner harbor. These people proceed to give the passengers a hearty welcome to the Islands. And among them are also representatives of the various hotels who arrange with passengers, destined for these hotels, for prompt and convenient transportation after disembarking. They bring aboard also a large quantity of leis which are placed around the necks of passengers. And we were told that, although it did not occur at the time of our arrival, it is not uncommon for a helicopter to drop quantities of Orchids on the ship as it approaches the harbor. When the ship is finally eased into its slip at the dock it is greeted by a royal Hawaiian band, a group of pretty Hawaiian Hula dancers and hundreds of spectators, among whom are usually friends of some of the passengers, although at the time of our landing a number of friends of the passengers came out on the launch and boarded the ship and distributed leis before the landing. It was apparent to us that the passengers with the most friends in Hawaii or who were the best known received the most leis. As a matter of fact, it is not unusual to see people having more leis bestowed upon them than they can conveniently wear.

Now what does the visitor to the Islands, for the first time and one who perhaps previously had not made any particular study

(Please turn to page 60

The ABERDEEN-ANGUS BULLETIN

7 Dexter Park Avenue
Chicago 9, Illinois

American Angus Membership Passes 25,000 Mark

American Aberdeen-Angus Breeders' Association
9 DEXTER PARK AVENUE
CHICAGO 9, ILLINOIS

OFFICERS:

ADLAI RUST ..... President
Bloomington, Illinois
F. B. DAVIS, Jr. ..... Vice-President
Yemassee, South Carolina
W. A. RAFFERTY ..... Treasurer
Morocco, Indiana
FRANK RICHARDS ..... Secretary
Chicago, Illinois
A. R. BIRMINGHAM ..... Registrar
Chicago, Illinois
LLOYD D. MILLER ..... Director of Information
Chicago, Illinois
LYLE V. SPRINGER ..... Executive Assistant
Chicago, Illinois

BOARD OF DIRECTORS:

Terms Expiring 1953—Norman H. Smith, Larkspur, Colorado; Robert E. Green, Oaktown, Indiana; J. P. Walker, Tulsa, Oklahoma; F. B. Davis, Jr., Yemassee, South Carolina; Otto G. Nobis, Davenport, Iowa.

Terms Expiring 1954—A. H. Spitzer, Jr., Pleasant Plains, Illinois; Don Pollock, Unionville, Missouri; Harold Etling, Marshallville, Ohio; Elliott Brown, Rose Hill, Iowa; Lee D. Butler, Supply, Virginia.

Terms Expiring 1955—Luther T. McClung, Saginaw, Texas; Adlai H. Rust, Bloomington, Illinois; William G. Volkmann, Jr., Selma, California; B. C. Cotton, Dry Ridge, Kentucky; John Simon, Madison, Kansas.

COMMITTEE APPOINTMENTS:

Executive—Nobis, Walker, Butler.
Finance—Davis, Nobis, Green, Cotton, McClung, Etling.
Promotion—Walker, Spitzer, Pollock, Brown, Volkmann, Simon, Smith.
Classification—Spitzer, Nobis, Etling.
Planning—Butler, Etling, Smith, Volkmann, Spitzer.
Ethics—Davis, Spitzer, Pollock, Green.
Foreign Relations—Davis, Nobis, Walker.
Records—Etling, Cotton, Smith, Davis.
(The president and vice-president are ex-officio members of each committee. The first named member is the committee chairman and all correspondence should be addressed to him.)

STANDING COMMITTEE:

Building Fund Committee—W. A. Hopley, chairman, F. B. Davis, Jr., J. P. Walker, Adlai H. Rust, and DeWitt Mallory.

ASSOCIATION FIELD REPRESENTATIVES:

ROBERT E. DUPREY, Odell, Illinois.
MILTON E. MILLER, Brady, Texas.
CARL A. OLDSEN, 845 Park Hill Drive, Billings, Montana.
JESS R. COOPER, 817 S. Main Street, McPherson, Kansas.
JAMES V. COYNER, Box 167, Warrenton, Virginia.
WALTER H. SMITH, Route 1, Box 226, Walla Walla, Washington.
VERN H. KERCHBERGER, Spring Valley Road, Donelson, Tennessee.
WILLIAM A. TERRY, 4827 Durden Drive, Apartment 7, Chamblee, Georgia.
ERNEST N. McCULLOH, 9 Dexter Park Avenue, Chicago, Illinois.

Membership reached a new high on May 1, 1953, for the American Aberdeen-Angus Breeders' Association, with the roster showing a total of 25,306 cattlemen holding lifetime memberships. The new figures reaffirm the association's lead as the largest purebred beef cattle breeders' group.

Illinois leads the nation in membership with 2,965 breeders, and Missouri and Iowa follow with 2,706 and 2,627, respectively. Other states among the top ten in number of members are Indiana, 1,618; Kentucky, 1,364; Ohio, 1,150; Kansas, 1,070; Texas, 1,069; Virginia, 931, and Tennessee, 832.

Figures for the first seven months of the fiscal year of 1953 show new Aberdeen-Angus registrations number 114,706, and transfers, 78,120.

There have been 1,678 new lifetime members since the fiscal year began on October 1, and 212 junior memberships have been issued. Junior memberships are available to boys and girls under 21 for $5, and are convertible at expiration to lifetime memberships at an additional payment of $15.

■

LYLE HARING TO JOIN ANGUS FIELD STAFF

Lyle Haring of Des Moines will join the staff of the American Aberdeen-Angus Breeders' Association on July 1, as a fieldman working out of the Chicago office.

Haring brings to the association several years' experience in beef cattle field work, having been affiliated with the Iowa Beef Producers' Association at Des Moines since November, 1950. He served as field representative for this organization.

Haring was born and reared on an Iowa purebred livestock farm, and as a youngster was a member of both the 4-H and FFA organizations, taking purebred beef heifer and baby beef projects. Later he served as 4-H youth assistant in Clinton County which is well-known for its fine beef cattle.

■

ANGUS-HEREFORD CROSS GETS CHAMPIONSHIP, TOP PRICE AT TUCSON 4-H FAIR AND AUCTION

An Angus-Hereford crossbred steer not only took top honors at the annual Pima County 4-H Fair in Tucson, Arizona, but chalked up a record $1.30 a pound at auction, to make a college nest egg for its 16-year-old owner.

The 990-pound steer, owned by Miss Karen Malone of Tucson, was sold at auction after winning the grand championship at the fair on April 10. The Southern Arizona Bank and Trust Company paid $1,287 for it—the highest price ever paid at the fair auction.

The steer was born in February, 1952, out of a grade Hereford cow and by a purebred Aberdeen-Angus bull—"Eric Baron 10th"—owned by Earl Canby of Tucson.

Karen, who is a 4-H Club member, bought it last September to fatten for the show and auction. "It cost me a total of $300 to buy him and bring him up," she said. "That's a good profit and I needed money to go to the University, and that's exactly what it will be used for."

■

BRANDYWINE BREEDERS HAVE SIXTH ANNUAL SPRING SALE

The sixth annual spring sale of the Brandywine Angus Breeders was held May 2 in Lancaster, Pennsylvania. The Brandywine group, in the southeastern section of Pennsylvania, has over 200 herds of regis-

ABOVE: Virginia Nelson, 13-year-old 4-H'er of Walla Walla, holds her grand champion Angus steer, "Inky", which took top honors at the 18th Annual Junior Livestock Show in Spokane. With Virginia is Gail Jackson, 1953 Queen of the Spokane Lilac Festival, who made the presentation. RIGHT: Miss Karen Malone of Tucson, Arizona, with her grand champion Angus-Hereford crossbred steer which sold for $1,287 at the Pima County 4-H Fair Auction in April.

tered Angus cattle and sponsors several sales throughout the year.

The top bull was consigned by Millarden Farms, Annville, and brought $2100 from King Merritt, Bovina, Mississippi. The top female was an Elaine heifer consigned by Highland Farm, Doylestown, Pennsylvania. She brought $1600 from Shadow Isle Farm, Red Bank, New Jersey. The three bulls averaged $1600; 49 females made $578, and the total average per head was $637.

Scott French, fieldman for the Pennsylvania Association, was the sale manager.—James V. Coyner.

■

MARYLAND GROUP SALE HELD MAY 1

The Maryland Aberdeen-Angus Group Sale, which has become known as "Buyer's Paradise," was held at Frederick, Maryland, May 1.

All cattle sold in groups of two to five, and many were unfitted, open heifers. The 10 bulls averaged $496; the 133 females, $244, and the total 143 head, $261.

Many Maryland Angus herds have their origins in this group sale, which was started many years ago. The 1953 sale found many new buyers taking advantage of the opportunity to start a herd without too great a capital investment.

Russell West, fieldman for the Maryland Association, was the sale manager.—J. V. C.

■

VIRGINIA BREEDERS SPONSOR SALE IN RAPPAHANNOCK RIVER VALLEY

A new spring district sale was inaugurated in Virginia, April 24, when the state association sponsored the Rappahannock River Valley Sale at Tappahannock.

Leslie T. White, Chisford, Virginia, had made excellent arrangements for both sellers and buyers, as sale manager. The overall average was $317 on 59 head, with the eight bulls averaging $368, and the 51 females, $309.

Practically all the cattle stayed in this southeastern section of Virginia, which is one of the newer cattle-producing areas in the state.—J. V. C.

■

COMMERCIAL ANGUS PUSHED AT CHARLOTTESVILLE SALE

Seventeen purebred, registered Angus bulls went through the ring for an average of $300, and 255 females brought an average price above $160, at the Aberdeen-Angus Commercial Distribution Sale April 29 at Charlottesville, Virginia.

The female offering consisted of every-

(Please turn to page 54

EDITORIAL

BIBLE THOUGHT—"O LORD, thou art my God; I will exalt thee, I will praise thy name; for thou has done wonderful things; thy counsels of old are faithfulness and truth." Isaiah 25-1

The Editor's Views on the Spring Sales

As this issue reaches you the big long string of spring auctions has finally reached a climax. It is a certainty there were many readers of this magazine, and many breeders of Aberdeen-Angus cattle, who did not find the opportunity to attend sales in all parts of this country. You may have attended several sales in your own trading area, and a few scattered far from home base, but like the editor your ideas of the results of the numerous spring auctions have been based on the printed results of those sales.

This past year contained many factors that we all know may have affected the prices of registered cattle at auction. We had our change of administration; a decline in the prices for stockers and feeders; days when we had four or five sales scheduled, which must have limited the number of auctions many buyers would have liked to attend; the weather conditions earlier in the year and the crop prospects later on also reflected upon the price of cattle at auction, as well as many more personal reasons that well might have influenced prospective buyers at the auction sales.

This spring the sales ranged far and wide, from Florida to Connecticut, from the Carolinas to California and up into Washington State. Prices for cattle of like quality and type surely varied from auction to auction, and there is always a reason, mainly the demand for cattle in the various parts of the cattle producing area, plus the numbers of sales offering surplus breeding stock.

Regardless of your opinion of the spring sales we feel they were successful. Many new names went onto the clerk's books and I doubt if there was a single sale this spring where no new buyer was listed. This is reflected by the continued growth of the American Aberdeen-Angus Breeders' Association that now has more than twenty-five thousand members listed as breeders of Aberdeen-Angus.

At the sales you noted that the demand for individual animals of high quality, type and condition was still high, especially so for those of the really popular families. The prices on plainer bred cattle has tended to level off, but that fact has many times been stressed in the past. Cattle in poor condition, or of less desirable type and quality, just did not attract the higher prices they did in past sale seasons. On the main, those unconditioned cattle brought much less unless they represented some especially desirable family and the buyer knew a lot about the background of the individual in question.

The question of family name is still important to many breeders. We have never said that a poor individual with a "hot" pedigree was worth far more than a plainer bred individual of proper type and condition. Many buyers still look first to type, quality and condition before buying, regardless of the family name on the pedigree. If the animal does combine quality, condition and breeding it is sure to command the attention of many more interested buyers around the ringside.

Geographically the demand for animals has resulted in higher prices in one area as compared to what the same individual would have brought in another. Since the same animals can hardly be sold in all parts of the country in one season we must make the comparison on cattle of like type and quality. Here it is that often the name of the seller can make quite a bit of difference in the value of the animal selling.

In the southeast, south and southwest the prices on individual cattle seemed to be on a higher average. These areas need more good cattle and there are fewer sales in those areas, so the demand is far above the supply offered. In the mid-west area where there were many spring sales, cattle of similar type and quality as those sold farther south may well have been several dollars per head less, or several hundred dollars less.

All in all the spring sales seemed very successful. Many cattle changed hands and many new men joined the fraternity of Aberdeen-Angus breeders. We now realize that as long as new herds are started that in a few short months those buyers will be adding cattle to the sales and the business of producing and selling Aberdeen-Angus will grow still more competitive.

Competition will mean still greater improvements for a larger number of individual cattle of our breed. Our prospective buyers, to appear at future sales, will base their selections on just about the same standards as did the new buyers of past seasons.

I recently attended the Triple-A-Ranch production sale, first sale that Bill Anheuser held of his own cattle entirely. The cattle went to sixteen states and averaged over two thousand dollars per head. The opening address made by Bill will long be remembered by all who attended this sale. Bill said, "All these cattle had a point of origin, the bulls had a point of origin and the cows had a point of origin. All we did was mate the animals, feed the calves and get them ready for this sale. If these cattle are no good it is your own fault."

This is the feeling that many buyers must have when they offer cattle in auctions. There cattle were produced by foundation stock selected from various breeders and if the results were no good it was mostly the fault of the cattle they selected.

I thought Bill's remark was well worth repeating for all of you who did not attend. Every breeder offering cattle in future sales should realize that the progeny of the cattle he sells may well be reflected back upon his own breeding herd. For this reason we stress that you offer desirable animals in the auctions. You will be far better off and those better animals will represent the type and quality you can produce. The result will be many more private treaty buyers during the year, at which time those prospective buyers have the opportunity to inspect the entire herd and price cattle of all values, buying those that fit their own desires and pocketbook.

The business of buying and selling Aberdeen-Angus grows more fascinating every day and we welcome all new breeders into the fold. If you have started a new herd you will soon be faced with the problem of selling your surplus cattle, so keep in mind that the best you can offer at public auction will result in much greater returns to you.

If you are thinking of buying cattle you should attend some of the auctions. Go to any representative of the association, of this Journal, for assistance in selecting foundation cattle. These men will give you sound advice, they have watched the growth of many herds and are only happy to help you make the right selections.

(Please turn to page 124

Publication Schedule During the Year 1953

Closing Date	Mailing Date	Issue
June 20, 1953	July 25, 1953	AUG. 1953
July 20, 1953	August 25, 1953	SEPT. 1953
August 20, 1953	September 25, 1953	OCT. 1953
September 20, 1953	October 25, 1953	NOV. 1953
October 20, 1953	November 25, 1953	DEC. 1953

Please observe these closing dates. If you are a contract advertiser and fail to send change of copy we must reserve the right to repeat the current display on hand.

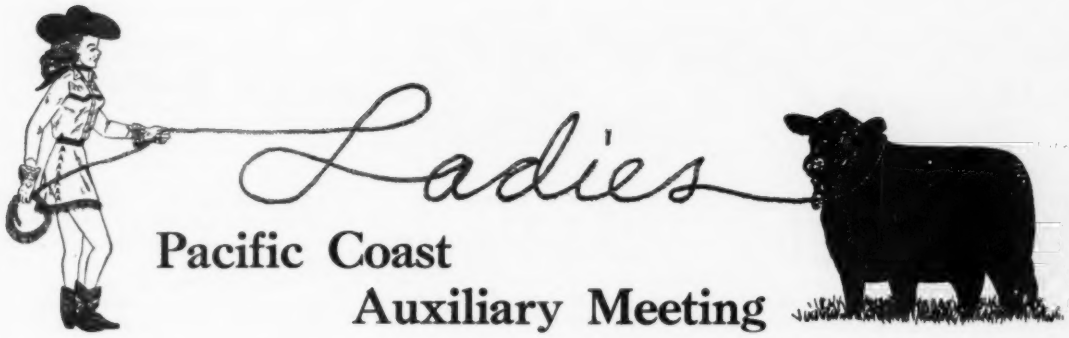

Pacific Coast Auxiliary Meeting

THE SACRAMENTO Regional Sale is now but a memory in the minds of the Pacific Coast Association. But what a memory, and what a busy time it was! The Women of the Auxiliary were perhaps among the busiest.

On Sunday, March 1st, the members of the Auxiliary Banquet Committee found themselves racing to keep a split second schedule, in order to do their work and get out to the Fair Grounds in time for the judging. At 10:00 a. m. they were busily decorating the Elks Club in Sacramento for the Banquet that evening. Then down to the Del Prado Restaurant on Highway 99 to get it ready for the luncheon and meeting at 11:30 a. m. This just gave the women time to eat, conduct their business and get over to the show by 1 p. m., and while there, were busily selling banquet tickets. More of this later.

Mrs. James R. Guttridge of Elk Grove was in charge of the committee on table decorations, and banquet and luncheon arrangements. The eight members of her committee were: Mrs. John Henderson (Elva Guttridge), Sacramento; Mrs. Frank Gwerder, Walnut Grove; Mrs. John Wheeler, Courtland; Mrs. Wm. Porter, Lockeford; Mrs. Louis J. Lataillade (Jane Twaits), Elk Grove. Each of the long tables at the banquet had floral center pieces consisting of long streamers of Ivy dotted generously with beautiful Camellias. Sacramento is the city of Camellias and we had boxes and boxes of these lovely blooms all colors imaginable from pure white to deep red, some variegated colors, some ruffled and some smooth as wax. Along with these we had center pieces of lovely yellow Daffodils All these gave quite a spring like appearance to the banquet room.

The luncheon table at the Del Prado Restaurant was also decorated with the lovely Camellias. Forty-three women and their guests attended the luncheon and business meeting. After the minutes of the previous meeting were read and approved and the Treasurer's report accepted, the women finished up some old business. The last of the famous "Chow Time" cook books were disposed of, adding $62.00 to our treasury. They next turned their attention to the problems of the much discussed Onion money (proceeds from the auctioning of a bag of choice Onions donated by Mr. Ed Parsons of Idaho). After hearing a report on 4-H Summer Schools and Camps by Mrs. Wm. Volkmann, who along with Mrs. Dale West of Oregon, as chairman, and Mrs. Ed Parsons of Idaho were a committee of three appointed to decide what best to do with this money. It was decided by the members present to use our onion money to send deserving girls having an Angus 4-H project to the summer school or summer camp held in her state. Some of the seven Western states sponsor a three day short course held at the State College. Others have a week to two week summer camp program sponsored by the state extension service. The costs of sending girls to these programs is small enough to fit into our onion budget and allows us to help deserving girls, and also to promote the Angus breed.

New business was the elections of officers. The nominating committee having been unsuccessful in its attempts to obtain candidates the officers were elected by nominations from the floor. One of the difficulties we have in obtaining candidates for the office of president is the problem of traveling. There are many who are not able to travel the complete circuit of shows each year. To eliminate this problem an amendment to the Auxiliary by-laws was passed on a motion made by Mrs. L. J. Lataillade. This amendment provides that a chairman from each of the seven western states be appointed to assist the president in the administration of Auxiliary affairs and to preside at meetings which the president is unable to attend. This will not only lighten the burden on the president, but will increase the number that will be able to accept offices. The officers elected at this meeting are Mrs. James R. Guttridge of Elk Grove, Calif., President; Mrs. William Beaton of Napa, Calif., Vice-President; Mrs. Louis J. Lataillade of Elk Grove, Calif., Secretary-Treasurer. The outgoing officers who had so successfully run the Auxiliary affairs during 1952 were Mrs. Charles J. Ryan of Anderson, Calif., President; Mrs. John C. Hershey of Oildale, Calif., Vice-President; Mrs. Albert C. Wagner of Napa, Calif., Secretary-Treasurer. There being no further business the meeting was adjourned and we rushed over to the fair grounds to watch the judging.

During the afternoon the women of the Auxiliary sold tickets to the banquet. As usual when planning for a banquet there is always the problem of how many will attend. All the committee has to go on is the last years figures and a wild guess at how many might decide to come this year. We have noticed a gradual increase in attendance over the last three years at this Regional sale in Sacramento, so with this in mind we thought 150 would be a safe number being 25 over what we had guaranteed last year. How wrong can one be—by 4 o'clock in the afternoon we were sold out of our 150 tickets, and that night at the banquet we had 184 people show up—oh me oh my! 'Twas a sad thing indeed to have to turn people away—but also 'tis a good thing for the organization to know we are growing so. Our Auxiliary is growing also and with the new members we have already this year we should have 80 or more total membership. We have our first member from Utah this year in the person of Mrs. Raymond J. Aston of Kaysville, Utah.

We decided this year we had enough talent in our midst to provide our own entertainment. So immediately following the banquet we were hilariously entertained by several very clever skits—put on by the Charles Ryans, Charles McDowells, and Morris Dotys. Willie Volkmann staged the famous judging contest skit with three well fitted bulls and one not so well fitted, these animals were the Western Magazine representatives—with "Beans" Smith really laying them in the aisle with his very clever impersonation. Dancing followed the entertainment and all those who attended considered it a very fine banquet.

The sale began at 10:30 on Monday morning and continued until 5 o'clock. Following the sale the Louis Lataillades and Ford Twaits of Emerald Acres were host to fifty or more Pacific Coast members at a cock-

(Please turn to page 68

LAST MINUTE flashes FROM OUR WASHINGTON BUREAU

By JAY RICHTER

IT CAN be a lot of help in trying to figure out what's going on in Washington in coming months to remember that congressional elections are due in '54. Actually, the polling won't take place for more than a year from now, but that's a short time for lawmakers coming up for re-election.

Many of them are running hard already. The signs are unmistakable on Capitol Hill where the voting on various bills reflects plenty of pre-election jitters. Take the matter of the federal budget.

The budget, of course, won't be balanced in the new fiscal year of 1954 that has just begun, contrary to expectations that may have been aroused by GOP campaigners last fall. There are simply too many worried Senators and Representatives who, in the pinch, have decided continued spending in their states and districts is more important than economy.

A case in point is the Agriculture Department budget. Agriculture Secretary Ezra Taft Benson's most urgent pleas for a 10 percent cut below the Truman-Brannan recommendations have been largely ignored by the Congress. Spending on farm programs in the new fiscal year will be as high as in the recent past. Treasury outlays for agriculture, indeed, could be considerably more than for some time, because weaker farm markets can be expected to increase price-support spending by government.

■

Congress probably most glaringly revealed its vote-worried mood when subsidies for conservation payments to ranchers and farmers came up for consideration recently in the lower House. Benson had asked for a cut in payments to $140 million during calendar year 1954.

A majority of legislators promptly indicated that they thought the cut in benefits would be a good idea. On the first vote, 139 representatives went along with the Secretary, compared with 137 who did not. Catch is that the vote was unrecorded, a so-called "teller" vote that could not be brought to the attention of constituents.

Results of a roll-call vote for the record, taken later, were the opposite. On that vote, the one that counted, a majority of 201 voted against Benson's requested figure of $140 million, and for a larger conservation fund of $195 million.

Some money, however, still is likely to be saved on the conservation program. The higher figure of $195 million is less than the $250 million that had been requested by the last administration.

It is seldom apparent, but Red propaganda against this country can often play a part in Washington decisions that directly affect U. S. ranchers and farmers. Producers of wheat, corn, and cotton are current examples.

Decision on whether to call for production controls over upcoming crops—and the degree of control, if any—will be dictated to some degree from the Kremlin in far away Russia by Malenkov & Co. A favorite line of Russian verbal attack against this country is that we are a nation of fat capitalists who fill bulging granaries with surplus food while other peoples of the world are left to starve.

This line of propaganda can be particularly effective in Asia and the Middle East where there are hungry people a-plenty, and where the U. S. and its allies are none too popular. Upshot is that the White House and President Eisenhower himself are figuring in production-control decisions.

General feeling is that if this country applies sharp production cutbacks in coming months, the Russians can cause us new troubles in the Far East. Effects could be felt even in Korea, and in Europe where the U. S. is working to cement a coalition against possible future Red attack.

Such considerations as these lie behind legislative proposals put forward in Congress to increase reserves of such crops as wheat, corn, and cotton. As things stand, production controls are required when supplies reach a maximum level prescribed by law. That level now is certain to be exceeded in the case of the three crops named.

■

Insiders here, acquainted first-hand with Red propaganda methods in Europe, report there has been little change since the death of Stalin in the Russian line of attack against U. S. efforts to help improve the agriculture of our allies. Here are a few examples of what the Russians were saying about U. S. farm policies in West Germany earlier this year:

"Leaders of German agriculture . . . are living on the need, depression and sorrow of the West-German farmers . . . They act upon the orders of the U. S. monopolists, the war criminals of the atom bomb—and bacterial warfare.

"They talk about 'maintaining agricultural estates', but they actually play them into the hands of American financiers . . .

"They talk about 'maintaining improvement agriculture', but actually they further the ruin of 1.5 million farms (of West Germany) by introducing American farming methods . . .

"They talk about the 'parity of prices', but are responsible for the continuous rising of prices for industrial products . . ."

■

Stockmen's groups bent on passage of a uniform grazing bill probably won't succeed in getting any legislation through this year. Opponents of the bill are gaining considerable support by charging that large stockmen are out to make a "grab" of public lands.

The legislation as written would "freeze" grazing rights on public hands for permittees now holding them, and would establish the right to sell permits to other stockmen. The Agriculture Department is backing up the Forest Service in strong opposition to these features.

■

Livestock officials at USDA are optimistic that the Mexican border can be re-opened before very long, following the surprise outbreak of foot-and-mouth disease late in May. There was reportedly no indication, at this writing, that the disease would spread beyond the point of local infection discovered near the town of Gutierrez Zamora in Vera Cruz.

Until the May outbreak, the Mexican-U. S. border had been open for 9 months following a long campaign by the two countries against the malady. Veterinarians at the scene of the recent outbreak report that some 700 infected animals have been discovered.

"Intensive daily inspections in both the inner and outer quarantine zones," says the USDA, will continue "for an extended period."

The department is hesitant in predicting when the border will be re-opened, but it may be before this year is out.

■

Washington's large corps of economic forecasters have been more optimistic in recent weeks than they were earlier this year. They now think consumer incomes and demand will continue at record highs through the year, and that the country won't "panic" into a recession.

"Heavy factory production, high employment and rising income continue to characterize the general economic situation," says

(Please turn to page 92

25 Years Ago

News items taken from the columns of the Aberdeen-Angus JOURNAL of July, 1927.

Top of the Harrison & Ryan sale at Harlan, Iowa, was $1,010 for the bull, Double Revolution. Buyer was A. J. McCafferty, Miami, Indiana. The top bull was by Revolution Again, and out of an Earl Marshall dam. Top female brought $850, this price securing imported Miss Burgess 3d of Nisbethill for Hartley Stock Farms of North Dakota. In spite of almost impassable roads a large crowd was on hand when Col. Nels Kraschel called for the first bid.

■

Sunbeam Farms, Miami, Oklahoma, advertised for sale a limited number of sons and daughters of Playman of Sunbeam, the 1925 International grand champion bull.

■

E. E. Blandford & Sons, Hayward, Oklahoma, advertised for sale 35 heifers and 14 bulls. They were either sons or daughters of Prince Marshall, the 1921 International champion, or were out of Prince Marshall dams.

■

From the St. Paul market came the report of an Aberdeen-Angus cow which dressed out 65 per cent. She was culled from the herd of M. E. Bisbee, Madelia, Minnesota. In spite of a somewhat depressed market she grossed her owner $180.

■

Earl Marshall, "the King of Sires", died at the Harrison & Ryan farm near Harlan, Iowa. He lacked two months of being 15 years old, and was active up until a few weeks of his death. He sired five International champion sons—Prince Marshall, Bar Marshall, Blackcap Revolution, Black Marshall 11th and Quality Marshall and an International grand champion female, Pride Protest 6th. Seven sons and six grandsons were being used in the Harrison & Ryan herd. There are 110 of his daughters in the herd, Earl Ryan reported.

The fair season opened at Minot, North Dakota, with the grand champion Angus bull Tolan's Revolution, shown by William Rowles & Son, Onawa, Iowa. The same firm had the female grand championship on Blackcap of Maple River 3d.

■

Two Doddie herds from the States and six from Canada made for a strong Angus show at the Brandon Exhibition. Grand champion bull was Glencarnock Revolution, from the Hartley Stock Farms herd of North Dakota. Congdon & Battles, Yakima, Washington, won the female grand championship with Blackbird of Rosemere 56th.

ARNOLD ANGUS FARMS

Located on 71 Hiway — 10 Miles South of SPENCER, IOWA

A Quality Foundation

Typical of the quality we are seeking in our foundation cow herd is the heifer pictured below.

ANGUS VALLEY BLACKBIRD 85th 1533063

Sire: **Black Peer 79th of Angus Valley 1243485**	Prince Sunbeam 105th 784382	★Prince Sunbeam 29th 629408	★★Black Prince of Sunbeam
			Erica Marie of Sunbeam
		Queen Peeress S. B. 525281	★★★Black Peer of St. Albans
			Queen of Sunbeam 353414
	Chimera of Gilnockie 932205	Epponian of Gilnockie 725106	Protester of Broadview
			Schwarzekub 7th 598524
		Nubian Lassie of Brandy R. 734110	Bandolier of Brandy Rock
			Beauty of Wheatland 11th
Dam: **Angus Valley Blackbird 67th 1243492**	Black Peer 28th of Angus V. 1000530	Prince Sunbeam 105th 784282	★Prince Sunbeam 29th
			Queen Peeress S. B.
		Escora Eston 595883	Eston of Quality 483388
			Erica Escora 458136
	Blackbird 136th of Sunbeam 603541	Barbarian of Rosemere 103d 495064	★Ellesmere 61st 450556
			★Barbara of Rosemere 64th
		Blackbird 32d of Sunbeam 453188	Elban of Sunbeam 401496
			Black Pudding Ruth 2d

As you can see from her tabulation she is a daughter of the $60,000 Black Peer 79th of Angus Valley, one of the sires in the Ralph L. Smith herd at Chillicothe, Missouri. She certainly is bred right, two crosses to the great Prince Sunbeam 105th, and is—as you might expect—a great individual. She has what we are seeking in our foundation cows—great depth and thickness coupled with extreme smoothness and easy fleshing ability. Along with it she has a lot of breed type and character.

DROP BY AND SEE US

E. P. ARNOLD
Spencer, Iowa
Phone: 991 or 366

At the Farm:
MERRILL ARNOLD
Sioux Rapids, Iowa
Phone: Spencer 351-R1

TOP BULL—Criterion Bardolier 19th, own son of Envious Bardolier 3d, sold to Bill Mead Farms, Spring Valley, Ohio at $5,000.

Triple-A-Ranch Averages $2,070.00

Mr. and Mrs. William S. Anheuser host and hostess to buyers from 16 states.

By DICK HAHNE

IT is not too often that the editor can get away from the office to attend a sale, but the long weekend due to Decoration Day made it possible for Louise and me to attend the Triple-A-Ranch sale, which was one of the last of the spring season.

There were several reasons why I wanted to attend this event. First I had known Bill Anheuser for several years, even before he purchased his first Aberdeen-Angus. I had bird hunted with him in North Dakota and had the opportunity to be present when he bought his initial cattle. Following this I had dropped in to visit him after he purchased the ranch at Jonesburg, Missouri and knew something of the plans he had for modernizing the facilities for the new herd.

Bill had some problems the first few months in herd management, and through the Journal the contact was made that took Kale Workman to Triple-A-Ranch as the present manager.

We saw him purchase Envious Bardolier 3d, the "All American Favorite" to place at the head of his herd, and this purchase has certainly been justified. The calves by this bull are outstanding as was evident on sale day by the average obtained on the cattle sold. His first four sons to sell in an annual production sale held at Triple-A-Ranch brought an average of $3,800, the first selling for $5,000, the second at $3,500, the third at $3,400 (and this a substitution for the bull cataloged) and the fourth son bringing $3,300. We felt that this alone spoke very well for the breeding ability of this great son of Raona's Bardolier 3d, but I am getting just a little ahead of my story.

On May 31st Mrs. Anheuser was anxiously awaiting Bill to return from the farm. They were entertaining visitors with a pre-sale party held on the twenty-sixth floor of the Park Plaza Hotel, which was the sale headquarters and where we had met quite a number of visiting buyers late that afternoon, including breeders from Iowa, Kansas, Oklahoma, Texas, Mississippi, Tennessee, Virginia and Illinois.

The pre-sale party was a gala event, a good many new folks were present but the guests soon were all acquainted. The central item of attention was the model bull carved from a block of ice that decorated the table. Friend Bill arrived from the farm just as we started on the buffet dinner, and it seems that he had a hard time to break away to get back to town due to the large numbers of visitors who were making a pre-sale inspection of the cattle.

Monday morning we saw many old friends and quite a few new faces were also present with the sale tent filled to capacity before the sale got under way. Of all the pre-sale opening addresses I have ever heard the remarks of Bill Anheuser will no doubt be

(Please turn to page 132

TOP COW—Hyacinth of AAA Ranch, daughter of Envious Bardolier 3d and out of a daughter of Prince Sunbeam 100th. Went to Shamrock Farm, Crosby, Mississippi at $6,000.

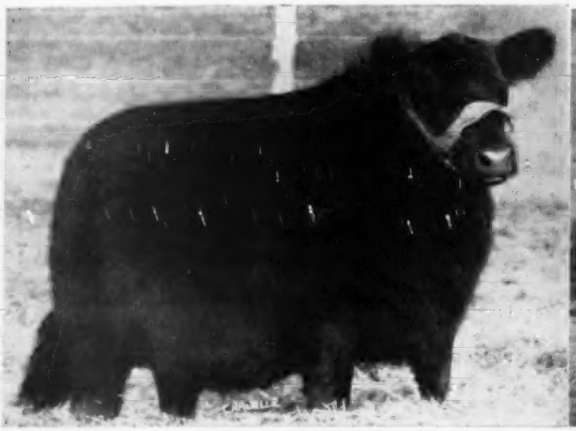

2d TOP COW—Erianna of AAA Ranch, daughter of Envious Bardolier 3d and out of a Prince Sunbeam 29th - Raona's Bardolier 3d bred dam. Went to Shadow Isle Farm, Red Bank, New Jersey at $5,400.

Winning Group, 3 Bulls

All by Bandolier 123d of Wilton

Bandolier 300th of Wilton | Bandolier 523d of Wilton | Bandolier 170th of Wilton

A popular group of three bulls at all the leading shows last year, sired by Bandolier 123d of Wilton.

See Them at the Farm

Wilton Farms

Davenport R. F. D. 2 **Iowa**

OTTO G. NOBIS DICK NOBIS G. J. NORTON

Your INDIANA STATE FAIR

Sept. 3-11 1953

Walter H. Wimmer, Director
Beef Cattle Department
Indianapolis, Indiana

Premiums:
Open—$33,935.00
4-H—$4,331.00

Entries Close:
Open—August 12
4-H—August 21

For Premium List:
Kenneth Blackwell
Secretary-Manager—State Fair

Board President:
John Schermerhorn

Comm. of Agriculture:
Harold W. Handley

The Beef Cattle Situation

(Continued from page 35)

couldn't buy a ton of straight protein supplement unless they had a particularly good stand-in with their feed dealer. The large commercial mixed-feed dealers bought up the supply because there was no ceiling on mixed feed and they could mix other ingredients with the protein supplement and resell it to farmers without control of prices. Again, I do not blame the commercial feed manufacturers but I blame the regulations which create such conditions. The cattle feeder was forced to buy commercial feeds whether he wanted to or not in order to get protein supplement. This certainly ran up the price of protein feed to the cattlemen everywhere and again the cornbelt feeder paid the biggest penalty because he was the largest user.

Another act of the Office of Price Stabilization which was very harmful to the slaughter cattle industry was compulsory grading by Federal graders. This was especially harmful from October 1, 1952, until the controls were discontinued. The grading of beef was so poorly done that one wonders whether it was lack of knowledge or what? When experts could hardly tell the difference between carcasses and definitely no consumers could with their eyes on the platter, yet by dropping the grade from prime to choice or from choice to good it made a difference in price of an individual carcass of thirty to fifty dollars. I say let's repeat, lest we forget, the direct effect of these controls upon the men who feed cattle.

Cattle Numbers

The second largest factor in the drop of cattle prices is due to the increase in cattle population. The increase of cattle numbers was stimulated by government regulation and also by the government demand for greater production. Furthermore, it is definitely true that cattlemen increase their numbers when prices are high. Cattle were showing a profit and there was a tendency for new people, even people not directly connected with farming, to become interested and engage in the cattle business. Also there was tendency on the part of the permanent cattlemen to increase their herds. The country as a whole from 1940 to 1952 enjoyed good crops and pastures, the weather was favorable, there was no major drouth and no major set-back in prices. The price trend was upward. Income taxes were high and there was a tendency on the part of many, especially the western ranchers, to hold back their heifers and as long as a cow was producing a calf that would bring one hundred dollars to two hundred dollars per head there was no point in selling old cows. Therefore, we faced a steady rise which culminated in 1951 and 1952. The cattle increase is not unsound in itself. It is fundamentally sound because our population is increasing and cattlemen want to produce an abundance because in this system and in this system alone is a permanent market for any food product. But products manufactured, yes, even labor, must come under the same standards if this abundance is to be had by all.

The third factor which has effected the beef cattle market is the severe drop in the price of hides and tallow. It is estimated that if the price of tallow and hides was at the same level as it was in May 1951 when the government put cattle under price control, the packer could pay $1.25 to $1.50 per hundred more for live cattle. The price of hides is a beautiful example of how the producer is suffering a severe drop, a drop of fifty percent, while the price of shoes to the consumer is as high today as ever.

The drouth, especially in the southwest, in the opinion of many has been a factor affecting the cattle market. It is the opinion of the writer that this has been overemphasized. The drouth affected individuals and even sections, and increased the carrying cost of many cattle but it did not have a marked effect upon the over-all price level. It has caused a shifting of cattle from one locality to another but it has not decreased the cattle population to any marked degree.

The last major factor affecting the price of cattle was the continued pressure of other meats. The great increase of poultry, both chickens and turkeys, and the large surplus of hogs forced beef down from an all-time high to meet the competition. Restaurant, hotel, and night-club trade, recognizing the fact that the public was being told by government officials, newspapers, radio commentators, even radio comedians and politicians, that beef was high, took advantage of the fact and quoted beef high and in most cases served it a la carte. For example, in the Stockyards Inn, the hotel connected with the Union Stockyards, during the International Livestock Show in 1952, roast beef was quoted at $4.50 a serving and a steak at $5.00 when cattle were selling in the Yards a hundred yards away for twenty to thirty percent less than the

HIGH HILL FARMS — A QUALITY HERD OF TOP BLOODLINES

"Building the Cerralto Line"

A foundation herd of outstanding individuals from top families is substantially complete. For two successive years we have acquired the top of the yearling heifers from Kemp's Iowa herd. High Hill will be the Virginia home of the "Bell Boy" breeding!

Our calf crop includes sons and daughters of Prince Eric of Sunbeam, Prince Eric Esquire, Tolan's Bandolier, and Highlands Burgess 6th—all fine individuals.

Cerralto Prince Eric, one of the best sons of the "Old Prince" will soon be in harness with Highlands Burgess 6th, our Spotlight champion.

ALDIE, VIRGINIA

MR. and MRS. FRANK J. ZITO, Owners — FRANK J. PEARSON, Manager
J. E. STORK, Cattle Superintendent

Bradolier Bulls . . . . . Today's Modern Type

The Home of Popular Families

We take this opportunity to say thanks to all the buyers and bidders who made our sale a success!

WILLOW CREEK FARM	Galesburg, Illinois
DRY CREEK RANCH	Solvang, California
MIKE COCHRAN	Green City, Missouri
FRENCH BROAD FARM	Bowling Green, Kentucky
FUSON and GARTON	St. Joseph, Missouri
ROBIN HOOD FARM	Bixby, Oklahoma
RAY and LOUIS B. MARTIN	Delhi, Louisiana
MILLARD WALTON	Raton, New Mexico
CLIFFORD E. SMITH	Frankfort, Kentucky
W. P. JUDGE	Albion, Iowa
L. L. O'BRYAN	Mukwonago, Wisconsin
R. B. GEORGE	Fayette, Missouri
GREENVIEW STOCK FARM	Aledo, Illinois
STILLMEADOW FARM	Clinton, Iowa
J. R. JOHNSON	Macomb, Illinois
M. L. NICHOLS, Jr.	Prairie City, Illinois
RUBUSH and SLUSHER	Good Hope, Illinois
GLEN ALDEN	Avon, Illinois
BLAU-VELT FARM	Good Hope, Illinois
ROY DOUGLAS and SONS	Mason City, Illinois
A. H. SPITZER	Pleasant Plains, Illinois
WIL-JAN-SAUN FARM	Maquon, Illinois
FOREST GROVE FARM	Sparland, Illinois
SUN-CREST FARM	Noblesville, Indiana
WILLIAM SCHROCK	Kiowa, Kansas
AIRLANE FARMS	Plain City, Ohio
LLOYD MATTESON	Richwood, Ohio
FORREST W. LEMONS	Congerville, Illinois
JOHN H. BECK	Kinderhook, Illinois
HINCKLEY and LENZ	Viola, Illinois
FARR CARROLL	Aledo, Illinois

Flash

Just arrived from Scotland. Two Great Females belonging to the Jessica family, the only two in the United States. We believe this is the greatest strain of cattle in Scotland.

Our Cow Herd is Made Up of the Following Families:

Cherry Blossom, Blackcap Bessie, Gammer, Georgina, Zara, Maid of Bummers Miss Burgess, seven strains of the Miss Burgess Family, Lady Ida, McHenry Barbara, Ruth, Coquettes, Rosemere Eileen, Glencarnock Elba, Witch of Endor, Jilt, Ruth of Tillyfour, Beauty of Hayston, Chimera, Eulima, Evening Erica, Anoka Barbara, Juana Jean, Black Jestress and a few others.

"Headquarters for Quality Herd Bulls"

F. M. Bradley and Sons - Avon, Illinois

HERDSMAN
wanted . . .

Opportunity for dependable trained herdsman and feeder, capable of fitting exceptionally fine show animals to top the strongest competition, wanted by progressive and expanding farm of pure bred Aberdeen-Angus Cattle located in Dutchess County, New York. An excellent proposition depending on experience and ability will be offered to the right man. Replies strictly confidential.

Write: Box C. D.
c/o Aberdeen-Angus Journal, Webster City, Iowa

5-R-K RANCH

Offering

Bulls of highest breeding . . .
yearlings and older.

THOMAS C. ROBERTS

HAYWARD, WISCONSIN

DUNRAVEN
ANGUS RANCH

A herd of 160 brood cows of Popular Families using these good bulls . . . .

IMP. GREGORY of AULDICH
IMP. HALKON of AULDICH
PRINCE 105th of S. A. F.
A son of Prince Sunbeam 29th.

Visitors Welcome At All Times

James C. Tucker & Son
BUDA, TEXAS

year before. Of course, such prices prevailed in other hotels, restaurants, and dining cars wherever one went.

Some Recommendations

In conclusion, we repeat, that the cattleman, especially the cornbelt feeder, has paid a costly price because of government regulations. Cattlemen have never had government subsidies and even in our severe loss at the present time, we are not asking for and we do not want the government in our business. But since the government, through the Office of Price Stabilization and through other government programs has created an abnormal condition in the beef industry, the Iowa Beef Producer's Association recommends that the following steps should be taken for the benefit of the cattle industry:

1. The Department of Agriculture should do whatever it can to publicize the use of beef and collect data giving wide publicity to the price of live cattle as compared with thep rice of retail beef.
2. The government should establish long term credit at a reasonable rate of interest to cattle producers and feeders or lend influence to such a measure. Not loose credit but long-term credit. This is recommended especially for the purchase of breeding cattle and light calves.
3. The government should restrict the importation of live cattle as well as dressed beef from both Mexico and Canada for a period of at least twelve months. Some will say this cannot be done. But why can't it? The government restricts other imports.
4. The government should buy domestic beef for our armed forces both at home and abroad, not for a short period but permanently. This includes canned beef. The Department of Agriculture should not talk about this, it should insist that it be done.
5. The Iowa Beef Producer's Association would like to encourage the American meat packers to discontinue the feeding of cattle. We recognize that it is within their right and we would be against any government regulation to restrict this right. But we are asking it from the standpoint of cooperation as a member of the meat team, because large numbers of cattle fed by the processor can, on a given day or a given week, be a bearish factor upon the market.

The above suggestions could be enough to stabilize the market so that cattle feeders would have time to adjust their program. We are ready to take our chances, if the government will give us no more regulations in the future, to meet competition from other food products. But this break has been so fast and so severe that cattlemen need cooperation now, not six months or a year from now. Let it be emphasized—we are asking for cooperation from the government, from the packer, the retail dealer and the banker, but not for a handout.

Aberdeen-Angus Bulletin

(Continued from page 45)

thing from weaned heifer calves to cows in production, with the greater portion of females being young, open heifers. Many of these females stem from purebreds, but were shifted into this commercial sale (sponsored by the Virginia Aberdeen-Angus Association) to spread commercial Angus herds more widely throughout Virginia and neighboring states.

In addition to this breeding cattle, more that 150 feeder-stocker steers went through the ring at strong market prices.

Virginia breeders feel that this commercial sale will do much to improve both purebred and commercial herds.—J. V. C.

■

NEW JERSEY BREEDERS SPONSOR FARMERS' OPPORTUNITY SALE

Mount Holly, New Jersey, was the site of the sixth annual Farmers' Opportunity Sale, sponsored by the New Jersey Aberdeen-Angus Breeders' Association on May 9.

The average for the 56 head sold was $389, with the two bulls averaging $362, and 54 females, $390.

A Blackcap Empress heifer from Baker Hill Farm, Allentown, brought the top price of $2000 from Shadow Isle Farm at Red Bank. Cattle sold into four states, and a

GLENCARNOCK BARDOLIER 12th 1276452
RAONA'S PRINCE 24th 1382032
PRINCE BARD of GLENCARNOCK 1533153

EVA'S BANDOLIER LAD

TODAY'S TOP BANDOLIER SIRE

1. His sons are in many leading herds. Their get are eagerly sought by many breeders and are working improvement in the Angus breed.

2. Now his grandsons are making history in many herds. At the recent very successful Bethel Farms Sale, the featured service bulls were two grandsons of Eva's Bandolier Lad. The first calves by one of these bulls were selling for as much as $5,000.

3. His daughters and granddaughters are now proven producers of cattle that we win in the show rings.

4. We now have our first calves by Eva's Bandolier Lad. We invite you to stop by and see our grand old bull and his first babies at Fair Promise Farms.

Our June 5, 1954 Sale will feature the get and service of EVA'S BANDOLIER LAD. Other bulls in service are EVADER of FAIR PROMISE and EILEENMERE of FAIR PROMISE. EILEENMERE of FAIR PROMISE is by EILEENMERE 1050th and from a $22,000 Tolan Blackcap Missie dam by EILEENMERE 1000th.

Come to Maryland for Quality

Fair Promise Farm

Betterton Kent County **Maryland**

A. R. ALLAN, Owner — JAMES M. CORRIGAN, Manager — J. OLIVER GROVES, J. WILLIAM CORRIGAN, Herdsmen

EILEENMERE ERIC 4th of T. H., the Miracle Son of the "Wonder Bull". He's out of a Rally Farms dam sired by a son of Ravenswood Pride Eric. A top Eastern dam and the famous "Wonder Bull". His last 21 heifer calves sold for over $1,000 each, out of just a good standard herd. No Gammers — only one old Bessie that has calved one heifer and three bulls. No fitting, no showing, no special herdsman, no pomp or ceremony, just a MIRACLE BULL. You can sit on your back porch and smoke your pipe. The bull does the work. He is six years old. In two years the insurance people will say he is too old. Another two years and he will be as old as his sire when he passed into history. Of course, he is not for sale. Not even at an undreamed price. We have checked his prepotency—his sons breed on. One of these days this bull will be history. His heifers have gone into the best herds in the land. They are tightly held. If you don't think so, try to own one. Give this some thought.

BRUENING ANGUS FARMS

HIGGINSVILLE, MISSOURI

40 Miles East of Kansas City

number of new herds were started.—J.V.C.

■

NORTH DAKOTA BLACK CATTLE ENTHUSIAST NAMED "MR. ABERDEEN-ANGUS OF 1953"

John Dick of Carrington, North Dakota, was named "Mr. Aberdeen-Angus of 1953" May 20, on the eve of the third annual North Central Aberdeen-Angus Show and Sale at Valley City.

Dick, who is a long-time cattle enthusiast, received a bronze statuette donated by the North Dakota breeders.

Although he has never farmed or owned an Angus herd, Dick has attended nearly every event connected with Angus cattle in the state, has anonymously aided in the formation of new Angus herds, and encouraged 4-H activity in black cattle.

"It is for Dick's quiet, anonymous efforts to help boys and girls of North Dakota get into the purebred cattle business that we honor him tonight," stated Charles M. Pollock, a Fargo attorney who made the presentation.

The presentation dinner, held at the Rudolph Hotel, marked the opening of the annual show and sale which began May 21 at the barns and show ring of the North Dakota Winter Show.—Ernie N. McCulloh.

■

NEW TENNESSEE ASSOCIATION TO HOLD ANGUS FIELD DAY SERIES

A series of three Angus field days will be held over the state of Tennessee during the week of July 13 by the new Tennessee Aberdeen-Angus Association which was incorporated at Nashville, May 15.

The field day series, to take place during a period designated as "Angus Week," is part of a plan to promote the Aberdeen-Angus breed in Tennessee, voted by the new members at their first meeting. Frank Richards, national secretary of the American Aberdeen-Angus Breeders' Association, will attend each of the field days.

Members also decided to employ a full-time fieldman for the state by staging a "booster" sale at the state fair grounds during the first week in September. Each member will consign one female, from which the first $275 will be turned over to the organization.

West Tennessee's field day will be held on the Thornton Angus Farm, Brownsville, July 14. Members residing in the midstate area have chosen Ed Marlin's farm at Madison for their meeting, July 15. East Tennesseeans will meet at Allendale Farms near Kingsport.

State association officers elected at the Nashville meeting were J. C. Moncier, Knoxville, president; Roy W. Turner, Covington, vice-president, and R. D. Stanford, Donelson, secretary-treasurer.

Members of the board of directors are:

Middle Tennessee — Madison P. Jones, Brentwood; Edward E. Marlin, Madison; R. D. Stanford, Jr., Donelson, and H. H. Hackney, Brentwood.

West Tennessee—R. J. Welch, Friendsville; George I. Cooper, Humboldt; Herbert Thornton, Jr., Brownsville, and Roy Turner, Covington.

East Tennessee—J. D. McCartt, Wartburg; Robert P. Frow, Philadelphia; J. C. Moncier, Knoxville; Joe Keefauver, Jonesboro, and H. R. Duncan, Knoxville.—Vern H. Kerchberger.

■

TRI-STATE ANGUS OFFICERS REMAIN UNCHANGED THIS YEAR

Officers of the Tri-State Aberdeen-Angus Association were re-elected for the coming

Kintyre Stock Farm

HERD FOUNDED IN 1940

Producing Prepotent Progeny From a Select Herd

Our foundation cows trace directly to the illustrious cows of the breed.

Listed in "Our Team" of Excellent Females

Blackcap Bessie	Blue Blood Lady	Black Jestress
Katinka	Koma Pride	Karama
Juana Erica	Ballindalloch Georgina	Eisa Erica
Hartley Eline	Glencarnock Elba	McHenry Barbara
Lady Ida	Elga Elliott Erica	Eblinette Erica
Miss Burgess	Blackcap Empress	Zara
Dalmeny Pride	Evera Erica	Gammer

Our Foundation Sires:

BLACKBIRD BARRY 2d — KINTYRE'S MASTERPIECE

We Are Using—

PARDOLIER 36th

BARD'S BANDOLIER of KINTYRE

BARRY BANDOLIER 5th of KINTYRE

PRINCE SUNBEAM 976th

VISITORS ALWAYS WELCOME

MR. and MRS. COLVILLE C. JACKSON ● GLOSTER, MISSISSIPPI

Telephone 3742 On Highway 24

"Fine As They Come"

MARYDALE FARM

A Great Sire

EILEENMERE 1025th 947773

Calved May 15, 1946. Bred by J. Garrett Tolan Farms, Pleasant Plains, Illinois; owned by Marydale Farm, St. Francisville, Louisiana.

Sire: ★★★Eileenmere 500th 699155	★★★Eileenmere 85th 470007	★Eileenmere 32d 428072	★★Eileenmere 15th 398457
			Blackbird Girl 7th 363545
		★Enchantrene 364519	Shady Brook Elwood
			Elmland Erica A. 7th
	★Edwina 7th G. M. 534304	Maid's Belmore 489378	Belmore Star 429350
			Blackbird Maid 37th
		Edwina 5th G. M. 504963	Belasco 6th 408627
			Edwina M. 3d 487469
Dam: Blackcap Tolan 119th 735615	★★★Eileenmere 85th 470007	★Eileenmere 32d 428072	★★Eileenmere 15th 398457
			Blackbird Girl 7th 363545
		★Enchantrene 364519	Shady Brook Elwood
			Elmland Erica A. 7th
	Blackcap Tolan 45th 498055	★Eileenmere 32d 428072	★★Eileenmere 15th 398457
			Blackbird Girl 7th 363545
		Blackcap Ella 2d 400258	Eline Elmore Lad 381470
			Blackcap H. 26th 346965

His Selected Sons and Daughters are Ready to Uphold His Reputation—A Great Sire—in Our 1953 Sale

★ ★ ★ ★ ★ ★ ★ ★ ★

PLAN NOW TO ATTEND

Marydale's 1953 "Fine As They Come" Sale
Saturday, October 31st

Marydale Farm - St. Francisville, Louisiana

LLOYD COBB, Owner — "Mac" McKERLEY, Herdsman — H. B. FAIRCHILD, Manager

Prince Sunbeam 46th

Improving the Breed through his Sons and Daughters.

"Ask the Breeder Who Owns One"

WILMAE FARM
MONKTON MARYLAND

Herd Sires:

Tri R. Prince Eric 1128173

Blackcapdale's Prince 1187527

Grandsons of Prince Eric of Sunbeam

Breeding Stock for Sale

CALVIN L. CHESTNUT & SONS
QUINTER, KANSAS

RAILSBACK & SON
LINCOLN, Route 1 NEBRASKA

DOUBLE TT ANGUS FARM

Our Senior Sire:
BLACK KNIGHT 29th of ANGUS VALLEY

Being mated to our herd of well-bred, carefully selected females from the following families: Karamas, Ballindalloch Georginas, Blackcap Bessie, Miss Burgess, Bandy Maid Miss Burgess, Blue Blood Lady, Blackcap Empress, Katinka, Fortlethen Lucy, Pridemere T's, and other leading families. The results are very pleasing.

VISITORS ALWAYS WELCOME

MR. and MRS. TOM T. FLOYD
Owners

COMO, MISSISSIPPI

Macedon Farms

— Home of —

Whitney Eric 12th

Whitney Envious 9th

These two International winners head a top herd of 125 breeding cows; all the popular strains and families are represented.

James E. Horton & Sons
MADISON, ALABAMA

year at the annual meeting, February 27, at Shelby County (Tennessee) Penal Farm.

Officers are: Berry B. Brooks, Memphis, president, and Roy Turner, Covington, Tennessee, secretary-treasurer.—V. H. K.

■

FIRST OKLAHOMA HEIFER CLUB SHOW

The first Aberdeen-Angus Heifer Club Show to be held in the State of Oklahoma took place at Stoneybroke Angus Ranch, Ada, on May 21, with 11 exhibitors showing 16 purebred Angus heifers.

Held in addition to the show were a judging contest and showmanship contest. Fifteen heifer club members, all from Pontotoc County, took part in the five-class judging event.

The showmanship award went to 4-H'er Butch Wigley, who also took second prize for his heifer, and high place in the judging contest.

Bill Corbin topped his class in junior heifer calves, and Larry Large was second. Both boys are members of McLish 4-H Club. Jack Shipe, member-at-large, was the winner in the yearling heifer class.

McLish 4-H Club sponsored the event, which was judged by Dwain Penner of Mill Creek. The prize money was given by Carlton Corbin, owner of Stoneybroke, while Shady Springs Angus Farm at Ada, owned by Guy Shipe, provided the refreshments and a swimming pool for the youngsters to use during the afternoon.—E. N. M.

■

EMIL STEGER HEADS SOUTH-CENTRAL KENTUCKY ANGUS ASSOCIATION

Emil Steger of Franklin was elected president of the South-Central Kentucky Aberdeen-Angus Breeders' Association at its annual meeting.

Other officers elected at the meeting were: Joe Meng, Bowling Green, vice-presi-

Tommy Stalling is shown with his grand champion Angus steer, Black Dandy, which won out in competition with 27 steers, mainly other breeds, at the 4-H Stock Show at the State Fair Grounds, Phoenix, Arizona.

dent (re-elected), and H. Frank Richards, Franklin, secretary-treasurer.

James T. Carman and Jim Hinton, both of Franklin, were named new directors.—V. H. K.

■

NEW ANGUS GROUP FORMS IN ARKANSAS

E. J. Shields of Stuttgart, Arkansas, was named president of the Grand Prairie Aberdeen-Angus Breeders' Association when the group met to organize on May 19 at the Riceland Hotel in Stuttgart.

Other officers of the new association are: Charles F. Sanders, vice-president, and Alfred Duncan, Jr., secretary-treasurer. Both men are of Stuttgart. Members of the Board of Directors are Perry L. Beem, J. B. Wilson, Billy J. Burkett, and Fred Endres, all of Stuttgart, and Bill Miller and Bill Hunt, De Witt.

Preliminary plans made by the association include holding a field day during the summer, and assisting 4-H and FFA boys and girls with their cattle project work.—V. H. K.

■

ANGUS STEER TAKES CHAMPIONSHIP AT SPOKANE JUNIOR LIVESTOCK SHOW

Virginia Nelson, 13-year-old 4-H Club member of Walla Walla, Washington, took the grand championship with her Aberdeen-Angus steer, "Inky," at the 18th Annual Junior Livestock Show, Spokane, May 5-8. It was Virginia's first year to exhibit at this show.

The 13-month old, 910-pound Angus won top place over 600 steers in the 4-H and FFA divisions of this show which is considered one of the West's greatest junior livestock events. The calf was sold for 80¢ a pound on May 8, the last day of the show, to Safeway Stores, Walla Walla.

The 1953 Queen of the Spokane Lilac Festival, Gail Jackson, made the grand champion presentation. Professor L. A. Weaver of the University of Missouri College of Agriculture served as judge.—W. H. S.

Agriculture and Cattle

(Continued from page 42)

animals were allowed for eating but not for sacrifice. It was required of all persons that they take their tithe of grain and cattle and sheep to the tabernacle. It also appears that at certain times a second tithe was required (or a voluntary offering was made in fulfilment of a vow, beside what was required for the Levites), and a sacrificial meal was prepared at which part of the offerings were eaten by the worshippers.

We also note that it was forbidden for the people to eat the blood of the animals. If they killed an ox, goat or lamb at home they were to pour the blood on the ground and if they took the animal to the tabernacle for a sacrificial offering the blood was sprinkled

SILVER KING
3 in 1
CATTLE CHUTE

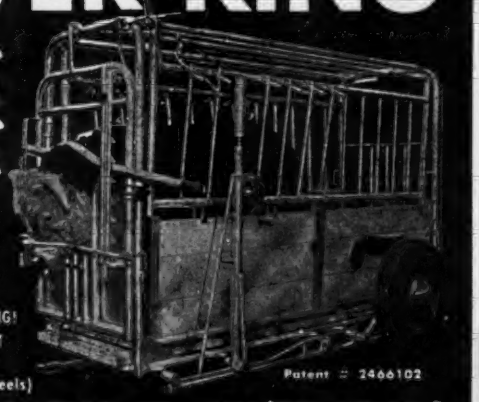

• THE ONLY 3 IN 1 CATTLE CHUTE IN THE WORLD!
• SQUEEZING! . . . LOADING! . . . HAULING!
• FIVE MODELS TO FIT INDIVIDUAL NEEDS! (With or without wheels)

Patent # 2466102

JOIN THE SWING TO SILVER KING!

FOR 1953
All New Materials!
New Designs!
Improved Features!
Saves Time . . . Cattle . . . Money

SILVER KING PRODUCTS
HELDENBRAND & SON MFG. CO.
P. O. BOX 2367 OKLAHOMA CITY, OKLA. PHONE Re 6-5757, Me 8-5858
"KING OF THE CATTLE CHUTE WORLD"

Write for FREE catalog today!

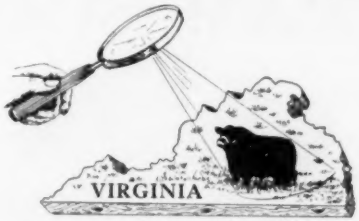

No Matter How You Look at it

VIRGINIA

Is a Great Cattle State

Whether you are interested in a large commercial operation or a purebred herd, the mild climate, good fertile soil, annual rainfall in excess of 43 inches and closeness to the great Eastern Market makes VIRGINIA the ideal place to be in the cattle business.

We offer for sale one of the finest cattle ranches in the East. This ranch consisting of over 2,000 acres, is located in a protected valley surrounded by scenic mountain beauty. All fields have flowing streams and are fully fenced and planted in improved grasses.

Full complement of farm buildings consisting of 9 large barns, several silos, machine sheds, granaries; 5 tenant houses and a practically new Headquarters house of 5 bedrooms, Living Room 15' x 30'. Possible landing strip for large private plane. This ranch will support over 750 head of mature cows and their calves. Offered at sacrifice price to settle estate.

For further information and photographs on this and other farms, call or write:

Holsinger & Florence, Brokers

CHARLOTTESVILLE, 1000 West Main Street — Phone 2-4441 VIRGINIA

For Sale—

Irrigated 160 acres, main highway. Ideal for cotton, alfalfa, stock. Water fifty feet. New 1200 GPM Worthington pump, 14 inch well cased 112 feet. New three room house, steel windmill, etc. $28,000.

F. J. DOYLE

Route 1
LOVINGTON, NEW MEXICO

New York

STATE FAIR

DAIRY and BEEF CATTLE SHOW

SEPTEMBER 5 through 12

$23,800 in Premiums

New York's Show is recognized every year as the greatest cattle show in the country — bar none!

Entries close August 19, 1953

For premium list write:
HAROLD L. CREAL, Director
NEW YORK STATE FAIR
Syracuse 1, N. Y.
PROF. GEO. W. TRIMBERGER
Supt. Cattle Dept.
"Competition Open to the World"

upon the altar by the priest. To the Hebrews, blood represented the life, the noblest part of the body and thus it belonged only to God.

These laws give us some idea of early man's feelings in regard to his obligation to God. He felt that all things came to him from the hand of God, and that he should show his gratitude and thanksgiving by returning a portion of his harvest and a portion of the increase in his herd to the tabernacle of God. And today we find the same expression evidenced in our Christian giving.

SCRIPTURE REFERENCES: Exodus 34:19, 20; Leviticus 17:1-7; 19:19; Deuteronomy 12:15.

JAMES L. NEIGHBOURS

Otto Battles' Story

(Continued from page 43)

of them, find after landing from the Lurline or one of the big trans-ocean planes which make the flight from the mainland over night or perhaps from one of the great liners bound for the Orient? It is of common knowledge, of course, that the Hawaiian Islands are a part of the United States and are formally known as the territory of Hawaii, abbreviated T. H. It is surprising, however, to know that even some people who visit them think of them as being foreign soil. It is true that they have a distinct atmosphere of their own and that they are populated by several nationalities which constitute important segments. As an example, the total population of the Islands at present is 465,000 people which is made up of the following principal racial groups: Japanese 189,000; Hawaiian 77,000; Caucasian 69,000; Filipino 63,000; Chinese 32,000; pure Hawaiian 13,000; Puerto Rican 10,000 and Korean 7,000, all of which live in reasonable harmony in Hawaii. In fact, it seemed to us that they were about as congenial and hospitable on the whole as the people of any country with a more homogeneous population. It will be noted that the pure Hawaiian people number only 13,000. These are the ones whose Polynesian blood is pure. The Polynesian, the people who were found on the Islands when they were discovered by Captain Cook are handsome and highly intelligent. They are a pleasure loving people, however, and not inclined toward hard work. For that reason the white people who came in the early days and started the sugar industry found it necessary to bring in other nationalities to do what was then the back breaking work of the cane fields. And so the other named nationalities gradually settled in the Islands and many of them inter-married with the pure Hawaiians. That accounts for quite a large segment of people who are known as Hawaiians but who are not pure Hawaiian. I believe that the majority of these people are a mixture of Japanese and Hawaiian. In many instances, however, it is difficult to distinguish between the Japanese Hawaiian and the pure Japanese. We were told by some authorities that the Chinese Hawaiian cross produced the best looking and the most intelligent people of them all. It seems that the scholastic school records substantiate this belief. At any rate, we found all of these people to be courteous, alert and hospitable.

It will be noted that the Caucasian group is small in comparison to the whole population which seems rather strange, in view of the fact that practically all of the major industries of the Islands are owned and directed by this segment. This does not mean, however, that one does not find people of all of the other groups in high positions in every line of industry and in the professions. Many of the Caucasians, as a matter of fact, the ones most prominent in the conduct of the business and social affairs of the Islands, are descendants of the early missionaries. It was chiefly these early missionaries who gave Hawaii its New England atmosphere. Hawaii is not, as some people imagine, an outrider of California. It has more the flavor of New England and the Boston accent is heard everywhere. It is particularly noticeable in the conversation of the Caucasians, many of whom, in addition to being descendants of early New England settlers, have been educated in New England schools such as Harvard and Yale. As a matter of fact, New Englanders were well established in Hawaii when California was still under Spanish rule and definitely under the influence of Spanish culture.

GRAHAM SCHOOL

A School

For Cattlemen

SATISIFIED CUSTOMERS: This is a school where we must satisfy our customers, not for today but the instructions must stand the test of time. We defy any other school in the world to show a higher percentage of successful men or any other class of men that have redeemed a higher percentage of barren (sterile) cows.

If a student fails it is his own fault. The instructors in this school stand ready to go to the farm, after the student attends school and has tried and failed, and stay until he does make good. If he is not satisfied after a visit to the farm his tuition and all traveling expenses will be refunded without any question.

Ask our students to show you a normal, healthy calf from every cow annually (12 months). A CALF FROM EVERY COW ANNUALLY IS A BETTER TEST THAN ANY BLOOD TEST.

Write for catalog which tells the whole story. Ask for names of students in your locality. Talk with them about the

GRAHAM SCIENTIFIC BREEDING SCHOOL

Dept. AJ - 53 216 East Tenth Street Kansas City, Missouri

Next schools of the 1953-1954 season will be conducted at:

Orlando, Florida ..... Fort Gatlin Hotel ..... August 18-22, 1953
Columbia, South Carolina ..... Wade Hampton Hotel ..... August 25-29, 1953
Jackson, Mississippi ..... Edwards Hotel ..... September 1-5, 1953

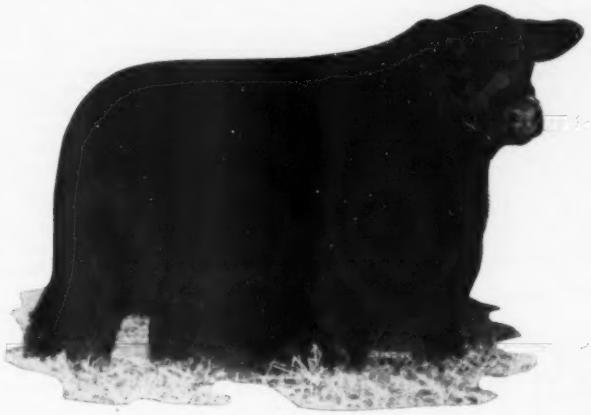

Our Great Sire

EILEENMERE 922d

Sired the dam of this top selling female at the 1953 Penney and James Sale.

HOMEPLACE CHERRY BLOSSOM 2d 1430820

You will find in the Double "E" Herd

Other Daughters of:—

EILEENMERE 922d, our son of Eileenmere 85th

KB EILEENMERE 56th, by the Keefauver Brothers, Eileenmere 2631st

EILEENMERE 1050th, J. Garrett Tolan's Grand Champion Bull

EILEENMERE 1100th, J. Garrett Tolan's Great Sire of Show Cattle

ELBAN BARDOLIER 3d, the El-Jon 1951 Grand Champion

H. C. EILEENMERE, record making sire of Hickory Cove Farm

— and —

40 Daughters of EILEENMERE 612th, a full brother to Eileenmere 500th, and also daughters of the "500th".

PRACTICALLY ALL OF THE MOST POPULAR FAMILIES ARE REPRESENTED.

Plan now to attend the

MIDDLE TENNESSEE FIELD DAY at our farm on JULY 15th

DOUBLE "E" ANGUS FARM

E. E. MARLIN & SON
OWNERS

HENRY WALKER MENEES
HERDSMAN

E. E. FITE, Manager of Pastures and Breeding

MADISON *NEELY'S BEND ROAD* **TENNESSEE**

Our observations, which of course were only of short duration and more or less limited, which I am anxious that my readers should understand, convinced us that there are two distinct modes with regard to clothes worn in the Islands. For example, there is the extremely casual sports attire of a tropical nature which includes for the man the sleeveless Aloa shirt worn without a necktie and for the woman something of similar nature designed principally for comfort in a climate where the temperature never goes below 77 nor above 88 and where the days and nights are almost equal in length and in temperature the year round. As nearly as we could observe, it seemed that it was entirely proper to go dressed this way to most any function or into most any dining room during the day. On the other hand, although it is not manditory, except under certain conditions, formal evening attire is in order at most of the better restaurants and hotels in the evening. In fact, there are a number of such places, including the Royal Hawaiian Hotel, which require formal dress.

Some visitors to the Islands are so dazzled by their reception at Honolulu and so favorably impressed by the beauty and hospitality of this wonderful city that they are not interested in visiting the other Islands. They prefer to spend their time at the plush hotels and revel in the sunshine of beautiful Waikiki Beach. Certainly there could be few, if any, more pleasant environments. However, one misses a great deal by confining their trip to the Islands to this particular delightful spot. There are other beautiful places on the Island of Oahu on which Honolulu is situated. One can take a trip over the Pali, past the great military establishments and over the Kolekole Pass. And one can visit such an interesting and historic spot as Scoffield Barracks about which the story "From Here to Eternity" was woven. And there are many other points of beauty and interest on the Island of Oahu. And the amazing thing about it is, one can, within a few minutes, go from the teeming activity of a great city into a tropical jungle where wild orchids and other beautiful flowers line the roadway for miles on either side.

But one lacks a great deal of seeing some of the most fascinating features of the Islands if they do not visit the sister Islands of Kauai, Maui, Molokai and Hawaii, the baby Island as far as age goes but the largest by far of them all. It is on Hawaii that one stands upon the most recent of all lands of importance to emerge from the sea. It is younger by millions of years than most any other part of the earth's surface. Like all of the other Hawaiian Islands, and I believe many of the other South Sea Islands, Hawaii is a volcanic formation erupted from the Ocean bed. On it today are found two active volcanos, one being Mauna Loa, one of the highest mountains on earth if we consider its sheer rise from the ocean bed. The other, Kilauea, smaller than Mauna Loa but much loved by the Hawaiians. Both of these volcanos erupt at quite frequent intervals. In fact, it is not quite a year since Mauna Loa sent billions of tons of molten lava roaring down its slopes and across the coastal mesa and pouring a steaming torrent into the Pacific Ocean, covering forrests, farms and whatever else that was in its path with what, when cooled, is a mass of solid rock.

There are many interesting things on the Island of Hawaii including one of the largest cattle ranches of the world. However, from the standpoint of scenic beauty it lacked some, in our opinion, in comparison to some of the other Islands, particularly Kauai which is very appropriately called the garden Island or the Island of flowers.

On the little Island of Kauai there is, in addition to its mountains and its beaches, a canyon which, although not as spectacular as the Grand Canyon, is more colorful. And there are miles and miles of flowers, of all descriptions. Rare orchids that are hand grown and the wild variety which cling to the verdant wild shrubbery. And there is the spouting horn, a boiling caldrun and a water spout that shoots high into the air, in addition to the greatest blow hole in all the world where the water rushes in underground from the sea and blows out with terrific force a little further back.

It must be obvious by what I have written that we like Hawaii. We like the Islands as a whole. But some of the things that we

PRINCE ERIC BARBARIAN 1296341

Here you see "Barb" in his working clothes. When Frank Harris saw him last fall, he said, "I like that bull. I have always liked him."

When Doctor Hammer saw him a short while back, he said, "I have never seen any other bull that looked more like Prince Eric of Sunbeam."

When John Frenzel saw the calves "Barb" is siring, he said, "You are in when you have a bull siring calves like that. You can't help but go ahead."

He suits us. He suits the cows we breed him to—so come out and see all of us sometime.

L. J. SVERDRUP
"The Old Man"

WILLIAM B. RAGLAND
Cattle Superintendent

LEONARD JASPER
Farm Superintendent

like in particular are the hospitality and friendliness of the people, the unusual beauty of the landscape and the sea, the towering mountains and the verdant jungles, the Hawaiian music, the beautiful flowers and the Hula dance. Some say the Hula lacks the perfection of the way it is done on Tahiti and other Islands further south. But when it is danced by the Hawaiian girls as we saw it done on so many occasions one can not help but be fascinated by its poetic beauty of movement and the story told by each graceful gesture.

There is much more I could write of the lovely land of Hawaii but I have said enough, I believe, to convince those who read these lines that it would be difficult to name the place that offers more for the comfort and pleasure of one seeking a restful vacation.

A Cattleman Tours Mexico

(Continued from page 41)

me, "The railroads are owned by the Government and operated by the labor unions; could you think of a worse possible situation?" Of course, if you ship your cattle to the city, they would have to go on expensive feed until you could get a buyer and have them slaughtered for immediate consumption. There are no cattle marketing agencies like at our big terminal stockyards.

Cattle and meat prices are set by the Government and they are sufficiently high to make cattle raising profitable, if one does not have to sell for less for one reason or another. Of course, like in any fixed economy, the only meat one can buy at the fixed price is the very poorest grade, which in this country would be low utility. Any other beef and the better cuts are sold black market to restaurants, etc. There are no grades set up for meats in Mexico and no universal method of cutting up a carcass for the retail trade. The Mexican housewife wants only lean, red meat killed fresh and cooked in a gravy or stew.

Dr. Paul Minneman, Counselor for Agricultural Affairs at the Embassy, told us that Mexico imports wheat and wool regularly each year and that due to the drouth had to import beans last year. Her exports in the order of importance are: cotton (about 1,000,000 bales), minerals, coffee, fish and shrimp, cattle and meat, rope, etc. That makes meat fifth in export importance. Most of it is beef.

More than half of the irrigated and crop land of Mexico is under the Ejido-Ahido system. Briefly, that is a collective or village ownership of the land that came into being after the land reform which broke up the vast estates held by families since the time of the old Spanish grants. The Ejidos are worked by the people living on them much like a subsistence farming program. A lot of them are too small to support the growing population on them and they may expand, taking in more land from the adjoining ranch by government order under certain conditions. They are mostly worked entirely by hand, and not too efficiently at that. Some that we saw in drouth areas seemed abandoned. The present government appears to think that this system is not too efficient and does not allow it to expand much. This opinion is shared by most cattlemen we talked with, who were quick to point out that the land should be stocked with cattle instead of the innumerable thin horses that we saw by the thousands.

It would seem that the Ejido system and the railroads are two of the greatest inefficiencies in Mexico and they may both be in for some major overhauls, if the cattlemen have their way. At least one packing plant is now trying to get set up to kill horses for export to the U. S. for dog food. I saw more horses in a two-hour drive than I had seen in all of two years in the States.

After spending most of the morning at the Embassy, we had lunch and visited the offices of the National Confederation of Cattlemen of Mexico where we were royally entertained by L. I. C. Rafael Hernandez Ochoa, president of the confederation, and a group of cattlemen. Sr. Ochoa pledged the help of the confederation for our trip and instructed us to contact the local confederations in each state.

Early the following morning we boarded

Corbett Farms

Home of the

LIMECREST HERD

Announce the formation of a herd of

Registered Aberdeen-Angus Cattle

We have acquired

★ **PRINCE 30th of SHADOW ISLE**

Son of the 1948 International Grand Champion PRINCE SUNBEAM 249th

We have acquired daughters of

★ **EILEENMERE 1032d**

1949 International Grand Champion Bull

Sons and Daughters of

★ **HOMEPLACE EILEENMERE 999th 35**

1950-1951 International Reserve Champion Bull

We feel that we have the makings of a top herd and invite inquiries from interested parties.

Visitors Always Welcome

Edward M. Corbett — Owner

Mark McManus — Manager

STANDFORDVILLE **Dutchess County** **NEW YORK**

For Sale—

Serviceable registered bulls sired by EILEENMERE 1047th, a son of EILEENMERE 500th. Heifers bred to EILEENMERE 1047th now calving. Open heifers proper age to breed.

RODMAN WILEY
Phone 2573
SMITHFIELD, KENTUCKY

Live Stock Insurance

The HARTFORD INSURANCE COMPANY Insures One or any number of Cattle. Any Period of Time desired; also transit protection.

Mrs. J. B. McCorkle, Representative
SMITHVILLE, MISSOURI

The SWING is to

LEAN MEAT BERKSHIRES

"The Packers Favorite"

More lean — less lard, bred that way for 75 years. The average Berkshire sow farrows a litter of 10 pigs. They're great foragers.

Write for literature and list of breeders

AMERICAN BERKSHIRE ASSOCIATION
Dept. 14, 601 W. Monroe Street
SPRINGFIELD, ILLINOIS

a DC-4 for Tampico and thanks to Mexico's good air service were soon in that sea coast town, where another luncheon was served and well attended. We visited several places near Tampico and were entertained royally at the ranch of Sr. Santos. His are the only irrigated pastures of any extent we saw in Mexico. He has two hugh diesel-driven pumps lifting water from rivers which border the ranch and practices flood irrigation on improved Ginney grass pastures. He maintains a wonderful herd of Zebu cattle and buys steers for fattening on the excellent irrigated pastures. His son also runs Angus bulls on his ranch and has a great many crossbred Angus-Zebu cattle, which they like.

Sr. Santos treated us to a wonderful party under a unique thatched-roof, round outdoor dining place. I have never tasted such wonderful food or eaten in more pleasant surroundings. My only regret was that darkness overtook us before we were able to see all of this wonderful ranch and get more pictures. It was undoubtedly the cleanest and best kept ranch I have ever seen. Even the corrals were swept and spotless.

At Tampico three of us decided to drive on to Monterrey instead of flying back to Mexico City and then to Monterrey. We will never regret this decision as we had perfect roads, a good driver, and some of the nicest scenery in the world. As soon as we turned west, we were in sight of the Eastern Sierra Madre ranges, which loom to tremendous height and were shrouded in mist and clouds, giving an ever changing picture. We followed them all the way to Monterrey through some dry barren country and some of the nicest irrigated valleys imaginable. The famed Montemorelos Valley, which is noted for its citrus production, was among the prettiest of all. The trees were yellow with oranges and tangerines. The fruit was strung on strings and hanging from the roadside trees and booths for sale.

At Monterrey we had another well attended luncheon and our most gracious friends among the local cattlemen and townspeople took us to see the modern creamery, the packing plant, and their up-to-the-minute children's hospital. We were all the guests of a prominent rancher for dinner and a party at his fine ranch house.

The following morning we visited the Boys Town at Monterrey where poor and orphaned boys are cared for like at our Boys Town in Nebraska. There are 112 boys there at present and when the modern facilities are completed, they will care for 2,500. We enjoyed breakfast with the boys and saw their dormitory, chapel, and the new dairy barns. One unique feature of this Boys Town is that four or five boys after a probation period in the dormitory will be placed under the care of a widow or poor couple in a house on the 400-acre property and will enjoy home life.

From Monterrey the three of us again drove through Saltillo to Torreon and saw some of the great desert in that area. Truly it is just there to hold the rest of the country together. We did not even see a jack rabbit on the entire trip.

Torreon is a new and modern city located in a broad, fertile valley that obtains irrigation water from two rivers and also from wells. There are thousands of acres under irrigation and many more will be irrigated from a proposed new dam on the west. It is a thriving, modern city and the envy of all its neighboring towns.

Here again we received the most courteous and kindly reception from the cattlemen and their friends and were given a luncheon and a party at the beautiful country club. We visited the governor's ranch and the packing plant that is now shut down.

Because the three of us drove over on Sunday, we were able to see the promenade of the senoritas on Saturday night at Monterrey and on Sunday night in Torreon. There is still an argument among us as to which town had the best looking girls. The custom of the premenado goes back to the days of the old Spaniards when the girls had no movies to go to so they walked around the plaza. The girls always walk counter clockwise on the outside and the boys walk on the inside clockwise.

I drove from Torreon with Sr. Salvador Valencia, Jr., whose father owns El Ojo Ranch near Guadelupe, Victoria, and breeds Angus cattle. We had a most enjoyable tour of this ranch which is 42,000 hectares or 105,000 acres. The ranch house is of the old Spanish type built around a huge court and has its own church nearby. The date on the stone church is 1735 and the bells were cast in Spain.

I saw plenty of fat Angus cows with a little Brahman blood in them nursing young calves on the roughest lava country I ever saw. Tom Baylor, who has managed the

Three Repeat Customers

Bought eight of our ten Aberdeen-Angus females consigned to the recent Maryland Group Sale. (One of our groups tied for top selling females.) This brings our total to 65 repeat customers making 176 separate purchases of 393 head of breeding stock.

Only two females are available for private sale, but we are offering an excellent group of young bulls at very sensible prices.

Visit us or write for offering list and the "Monocacy Story".

MONOCACY *Repeat Customer* FARMS

FREDERICK, MARYLAND

"SX" Angus Farms

By Way of Reminder—

SX EILEENMERE 35th

Here is our junior herd sire, a great son of a great sire. He is by Homeplace Eileenmere 999th 35—"The Bull That Everyone Likes"—twice International reserve grand champion. SX Eileenmere 35th is very much like his sire at the same age for he is thick, deep and burly, the look of a breeding bull about him, standing on good bone correctly placed.

Every good bull has a good mother and SX Eileenmere 35th is no exception. His dam is a double-bred Bell Boy A. cow with the fleshing and beef type which has made this strain of cattle nationally known.

So keep SX Eileenmere 35th in mind. His service will feature our next sale. You will be hearing a lot about him in the years ahead.

CHARLES • THOMAS • **Taylor Brothers** • JAMES • HOWARD

Essex, Missouri

For Sale—

ERIC BARDOLIER G. 3d

He is a double bred grandson of Grenadier Bardolier B. F. and a great son of Queen's Grenadier G. R.

JOHN CRANE

MAQUOKETA, IOWA

WILLIAMS STOCK FARM

FOR SALE:

We have three heifers for sale—a Petunia, a Georgina and an Erica. They are bred to a son of Eileenmere 5000th, the bull that sired the last East Tennessee champion heifer. Also for sale a yearling bull, by the same sire.

We have produced four of the Champions in the last six years at the East Tennessee Show and Sale.

George A. Williams

JONESBORO, TENNESSEE

ranch for 11 years, told me that a set of horse shoes lasted just about three weeks on the lava.

Sr. Valencia and I arrived in Durango that evening in time for a badly needed bath —the dust was bad—and a State Fair dinner at 8:00 p. m. This dinner was as well attended and as enthusiastically enjoyed as the ones in the other towns. We were again toured over the city and other points of interest. Many cattlemen indicated that they would visit the Pan American Exposition of the State Fair of Texas at Dallas this October.

From Durango the jumps were too long and the engagements too close together to allow us to drive so we all rode the good airlines of Mexico to Mazatlan, a beautiful port and winter resort on the Pacific just east of the tip of Lower California. Our plane let down out over the Pacific and circled the town to give us a splendid view of this attractive resort. Here we changed planes for Hermosillo and enjoyed a smooth ride and a beautiful view of the coast from several miles out over the Gulf of California. We saw a great deal of irrigation on the coastal plain which is mostly narrow with the mountains close to the ocean.

This contrasted forcefully with the high mountain country between Durango and the coast where we saw plenty of timber and hugh sawmills.

At Hermosillo, the capital of the great state of Sonora and the heart of the cattle country, we had another most enjoyable visit and an unsurpassed welcome. There are real cattle ranches in this state and my main regret is that I was unable to visit several of them. They depend mainly on the U. S. as their market and are operating a very modern packing plant to process beef for export now.

We chartered an airline DC-3 to take us back over the mountains and the continental divide to Chihuahua and the capital of another great cattle state. Here in this modern city we again were treated to a luncheon and visits to all the important sights of the city including the new and modern cattleman's building and bank. This building is beautiful beyond my ability to describe with hand carvings and every modern convenience.

Our stay in Chihuahua was most pleasant and most of us took time out of the busy schedule to do last minute shopping and attend to personal items that the busy schedule did not leave time for previously.

From Chihuahua we flew to Juarez and after customs and immigration crossed again into the good old U. S. A. and El Paso to catch a plane to Fort Worth and home completing the trip in exactly two weeks and making over 5,000 miles. In the seven major stops we entertained and were entertained at luncheons and dinners where we contacted over 1,000 prominent citizens and cattlemen of Mexico. We made many friends and obtained a good understanding of the cattle business of the country. The trip was definitely worthwhile and our relations with Mexico and other countries as well could be vastly improved by more such visits. We know the Mexicans mainly by the laborers who come into the States to work and they know us mainly by the tourists who go to Mexico for a holiday and sometimes, I must admit, dress and behave in a manner that would not become them at home, to say the least.

In summary, the problems of the Mexican cattleman are very similar to those of our cattlemen. Namely, the drouth, high labor costs and other production costs, and the drop in cattle prices. Incidently, we did a lot to correct a feeling among many cattlemen there that we had deliberately lowered our cattle prices after opening the border to get their cattle cheaper. They have the disadvantages of virtually a one buyer market on half their production—they cannot export females on foot—and that buyer is the United States. Another disadvantage is the poor transportation by rail and the high cost of trucking due to few truckers. The roads are excellent.

Probably the one biggest advantage that

Snap Finger Farm

Registered Aberdeen Angus

Decatur, Ga.

Herd Sires:

ANKONIAN 3512th

A son of HP Eileenmere 999th 35

ANKONIAN 1310th

A grandson of Eileenmere 1032d

We invite you to visit us anytime.

W. S. Smith, Jr. E. P. Hearn

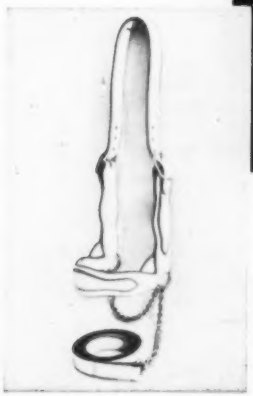

Show Blankets . . . handsome . . . and much the most durable, because they are really well sewn and nicely finished. Made to your measurements, in your choice of colors, trims and lettering. Shipped in less than ten days.

Show Halters . . . fine leather, beautiful workmanship.

Free Catalog of show equipment and breeders' supplies. Dana's Catalog has been the complete, standard reference for almost 100 years. Sent promptly on request.

C. H. Dana Co., Inc. - Hyde Park 10, Vermont

ANKONIAN 3216

COCHRAN FARM

MEADOW LANE FARM

NORTH SALEM. NEW YORK.

ANNOUNCE THEIR

FIRST JOINT CHAMPIONSHIP

SALE

FEATURING THE GET AND SERVICE OF
THE INTERNATIONAL GRAND CHAMPION OF 1952

ANKONIAN 3216

INTERNATIONAL
LIVE STOCK
EXPOSITION
Union Stock Yards
CHICAGO
U. S. A.

1952

ABERDEEN - ANGUS
GRAND
CHAMPION
BULL

SATURDAY, OCTOBER 10TH
AT COCHRAN FARM

NORTH SALEM, WESTCHESTER COUNTY, NEW YORK

SALE HEADQUARTERS ROGER SMITH HOTEL WHITE PLAINS, N. Y.

Now Is The Time— More Than Ever Before!

To have the right kind of cattle. We mean cattle of quality, popular breeding and fashionable families. It is not our policy to establish any fancy prices but we do try and use good bulls, such as:

MASTER BANDOLIER B. 50th

Son of Bandolier of Anoka 34th.

BLACK ECHO MARSHALL

Son of Elba Marshall Lad 2d

They are being mated to our most popular females—Cherry Blossom, Gammer, Blackcap Bessie, Black Jestress, Heroine, Beauty of Hayston, Ballindalloch Georgina, Miss Burgess, Eline, Juana, Eldorene and others.

Breeding Stock For Sale.

Visit Us Sometime.

We hold the Quality High and the Prices Low.

Paradise Stock Farm

ERNEST BRENIMAN & SON **Phone 3 F 2** **BROOKLYN, IOWA**

Felton Angus Farms

BURGESS BARDOLIER 7th

A Great Son of Raona's Bardolier 3d

A Great Half Brother of Elban Bardolier 3d The 1951 International Champion Bull

A Recent Photo of Burgess Bardolier 7th in breeding condition.

A bull that we feel is definitely siring us the right type calves, and some outstanding calves.

STOP BY — SEE THE "7th" — SEE HIS CALVES

Bull calves for sale at all times.

BRED TO PLEASE • PRICED TO PLEASE • SOLD TO PLEASE

Felton Angus Farms - Marianna, Arkansas

DAN FELTON, Jr. **BOB HOLLOWAY, Herdsman** **JOHN FELTON**

we enjoy is the habit of the American people to eat meat. This great domestic market is never saturated at a low enough price while theirs is next to non-existent with a 3 to 4 pound per capita annual consumption.

There is virtually no feeding of cattle in Mexico and no grain feeding, because of the fixed price and lack of a system of grades which add a premium on better finished meats. This means that most of the slaughtering must be done while the grass is lush during the rainy season from June through October.

All of us gained a better understanding of the economic conditions affecting the cattle business in Mexico and made many friends by so doing. I found considerable interest in Angus for crossbreeding as well as in straight commercial herds and have promises from several cattlemen to come here to buy Angus bulls. I believe they will become a good market for our better range bulls at fair prices, and that they will absorb them in considerable quantity if we can sell them cheaply enough. Remember, that the rate of exchange is 8.6 of their dollars for one of ours.

The trip accomplished a very worthwhile purpose, was most interesting and educational, and surely will lead to better international relations. I hope to return to visit my many friends in Mexico each year in the future and will enjoy their visits to the United States.

Ladies

(Continued from page 47)

tail and buffet supper party at the ranch in Elk Grove. All those present considered it a very pleasant way to end the three busy days of the Sacramento Show and Sale. But before we have time to recover from Sacramento the business of the Auxiliary goes on and we are preparing for the Sale at Klamath Falls—so on to Klamath.—Mrs. Louis J. Lataillade.

—o—

SECOND ARIZONA AUXILIARY MEETING

The Arizona Women's Aberdeen-Angus Auxiliary's second meeting since its birth in March was held at the Hotel Westward Ho in Phoenix on Saturday, May 16, 1953 at 1:00 p. m. A luncheon was held in the Concho Room prior to the scheduled meeting, which in turn was held in the Normandie Room. We had a very good attendance considering the great distances to be travelled by all. A great deal of business was taken up and definite plans were formulated for the awarding to an Arizona 4-H girl of a trophy for the best Aberdeen-Angus animal to be shown at the Phoenix National Livestock Show, which is held annually in January. Also, plans for a dinner to entertain the husbands of Auxiliary members was discussed. This is to be held sometime during the week of the Arizona State Fair in November.

Enthusiasm is great even though our

At public auction

SATURDAY, OCTOBER 10TH

TEN SONS OF THE 1952 INTERNATIONAL GRAND CHAMPION

ANKONIAN 3216

'To see them is to want them'

Plus: 8 of his wonderful daughters;
Plus: 10 daughters of Prince Sunbeam 405, bred to him and safe in calf.
Plus: 6 open heifers by 405;
Plus: 10 other top heifers who will be safe in calf to the champ.

The young bulls are truly a magnificent lot,
uniformly taking after their great progenitors.
One of them might well make it five
International Grand Champions in a row!
The females will be the cream of our calf crop,
plus heifers that we think worthy
of an International Grand Champion
and likely to produce calves as good as he is.
All the best families: Gammer, Georgina, Miss Wix,
Witch of Endor, Eline, Katinka, Hartley Edella,
and other families of enduring excellence.
Never before have we had anything to compare with this offering.
Don't forget!

At the farm

Cochran farm
THE RUNNYMEDE HERD
NORTH SALEM, N. Y.
Gifford A Cochran owner
Aiken Knox manager
Leon Wilson herdsman

Position Wanted:

Due to the recent sale of the Wil-Son-Co Angus herd of Plymouth, Michigan to Kinloch Farms of Supply, Virginia, Farm Manager and Herdsman, Father and Son desire positions with responsibilities. Thirteen years here as farm manager. 800 Acres. Reference present employer. Write or contact this farm giving full particulars good housing essential.

IRA WILSON FARMS
PLYMOUTH, MICHIGAN

group is small. The next regular meeting for the group is scheduled for September. It, too, will be held in Phoenix.—Gertrude Greenfield, President Arizona W. A. A. A. A.

—o—

MINNESOTA AUXILIARY

The Minnesota Women's Auxiliary of the American Aberdeen-Angus Breeders' Association was organized on April 30, 1953. Twenty women met in the dining room of the Calument Hotel at Pipestone for the meeting. Mrs. Raymond Boehland of Kasota was called upon to be the Chairman for the evening.

Election of officers was held. Mrs. Stanley Campbell, Utica, was elected as our President, Mrs. Earl Eikmeier, Pipestone, Vice-President and Mrs. Aldo Welk as the Secretary-Treasurer.

The purpose of the group is for our sociability and to give assistance to the parent Association when asked to do so. Plans are being made for our next meeting which will be in the fall. Plans also are being made to give recognition to the girl with the highest Angus beef project at the Minnesota State Fair and the Junior Livestock Show. —Mrs. Aldo Welk, Secretary-Treasurer, Minnesota Angus Auxiliary.

Floodland Farms——Stanley, Kentucky

"Where Fields are Black with Always Better Angus"

In line with our slogan, we purchased two great Bulls in the recent Penney and James sale:

HOMEPLACE EILEENMERE 289th—an outstanding son of "487th"
HOMEPLACE EILEENMERE 286th—a double-bred grandson of "487th"

Drop by—you will enjoy seeing them
YOU ARE ALWAYS WELCOME AT

FLOODLAND FARMS

W. J. FOSTER, Owner — On Route 60 just West of Owensboro — E. F. TRUITT, Herdsman

ALBION, **Vaughn Brothers** MICHIGAN

ONE OF OUR JUNIOR HERD SIRES

Sire: Barbara's Eileenmere VB 1024793	Eileenmere 500th 699155	Eileenmere 55th 470007; Edwina 7th G. M. 534304
	Barbaramere 15th 890965	Eileenmere 487th 668643; Barbaramere 9th 722413
Dam: La Maid Eileen 821658	Eileenmere 278th 589525	Eileenmere 85th 470007; Pridemere T. 5th 460398
	Maid LaBar Marshall 499455	Bar Quality 3d 483392; Busy Maid LaVon 521564

Eileenmere V. B. 16th was our Junior Yearling Show Bull last year. He has developed into a very smooth, thick fleshed bull with a world of depth and is very short legged. We have a few good Bandolier heifers bred to him for sale now.

VISITORS WELCOME — ROBERT BARGER, Manager
VAUGHN BROS. — ALBION, MICHIGAN

Are You Looking For Families?
Dixie Has 'Em

ZARAS
EDWINAS
PAULINE T.
PRIDEMERE T.
EULIMAMERES
EBOREA ERICAS
ERICA ENERGYS
PORTLETHEN LUCY
FANNIE BESSIES
BLUEBLOOD LADIES
BLACKCAP EFFIES
McHENRY BARBARAS
BLACKCAP BESSIES
McHENRY BLACKCAPS
ROSEMERE BARBARAS
BALLINDALLOCH JILTS
BANDY MAID MISS BURGESS
WINSOME WITCH of ENDORS
BALLINDALLOCH GEORGINAS
MAID of BUMMERS MISS BURGESS

IT PAYS TO BREED THE RIGHT KIND.

Come to Dixie Stock Farms for your foundation seed Stock.

Dixie Stock Farms, Inc.

A. T. & J. I. SANDERS, Owners
ROBERT COCANOUGHER, Herdsman

LANCASTER — KENTUCKY

Lamoine Valley A-A Sale
Good Hope, Illinois, April 21st

SUMMARY:

94 Lots	$51,285.00, average		$ 545.58
14 Bulls	5,475.00, average		391.07
80 Cows	45,810.00, average		572.62
Top 5 Head	16,120.00, average		3224.00
Top 10 Head	20,565.00, average		2056.50
Top 15 Head	24,265.00, average		1617.66

Top Bull—Prince Elba 3d 1613023, calved January 14, 1952; sire, Prince Eric of Warrendale 8th 1121366; dam, Princess Elba Irene W. 3d 1223656; consigned by Russell Payne and Son, Blandinsville, Illinois; purchased by Rogers & McElvain, Bushnell, Illinois **725.00**

Second Top Bull—Eileenmere 9th of B. B. 1478205, calved August 14, 1951; sire, Postelmere 500th 1028459; dam, Miss Burgess 62d of Bradley 1048642; consigned by H. Bruce Bricker, Macomb, Illinois; purchased by Leo Archer & Sons, Conception, Missouri **600.00**

Top Cow—Baylor's Gammerette 920810, calved June 12, 1946; sire, Mulben Provisor 858400; dam, Imp. Gammer Ebelansa 858953; consigned by Baylor Farms, Cuba, Illinois; purchased by Clifford Smith, Frankfort, Kentucky **5500.00**

Second Top Cow—Entry; James Crouch, Newark, Arkansas **3700.00**

Following is a representative report of individual animals:

BULLS:

Postelmere of Bonnett 1428167, (Carl Bonnett), calved 6-24-51; sire, Postelmere 500th 1028459; Paul Ainsworth, Virginia, Illinois 525.00

Burgess Bardomere 1531539, (W. H. Hanson and Sons), calved 8-15-51; sire, Bardomeere 1219017; Herman Kington, Roseville, Illinois 350.00

Prince Eric of Warrendale 21st 1477388, (McGinnis and Atyeo), calved 6-5-51; sire, Prince Eric of Warrendale 864857; Norman Pinney, Roseville, Illinois 500.00

Swandale's Elburn B. 1355033, (Willis Mitchell), calved 11-27-50; sire, Eric Envious Elburn B. 848465; Paul Nelson, Viola, Illinois 440.00

Prince Eric's Bee B. 1507527, (Glen Weaver & Sons), calved 3-21-51; sire, Prince Eric of Warrendale 2d 1016367; Dale Dowell, Lomax, Illinois 340.00

COWS:

Entry—James Crouch, Newark, Arkansas 3300.00

Knoll View Blackcap Bessie 6th 1012790, (Carl Bonnett), calved 7-8-47; sire, Mid-

MEADOW LANE FARM

NORTH SALEM, NEW YORK

BREEDERS OF
PUREBRED ABERDEEN-ANGUS

announce their

FIRST JOINT CHAMPIONSHIP SALE

We will be selling a superlative group of females
bred to the 1952 International Grand Champion,

ANKONIAN 3216

These heifers have been selected with the utmost care
from some of the finest Angus herds in the United States
with a view to offering our buyers
the greatest likelihood of getting calves
as much like the champion as possible.
The families include:
Blackcap Bessie
Gammer
Hartley Eline
Primrose
Maid of Bummers Miss Burgess
Ballindalloch Georgina
McHenry Barbara
Miss Wix,
amongst others.

SATURDAY, OCTOBER 10TH

CARLO M. PATERNO, *owner*
WALLACE BUTLER, *cattle manager*
WALTER ROWLAND, *herdsman*

Our Next Production Sale is OCTOBER 16th, 1953

We Are Justly Proud

Of the way our cattle are doing in other herds over a wide area of the country. Through the years we have endeavored to combine the best in individuality and breeding. We have been fortunate in having the use of great bulls on some of the good cows of the breed. These matings have produced breed-building cattle for many other herds.

We invite you to visit "The Eileenmere Fountainhead of the Southeast"

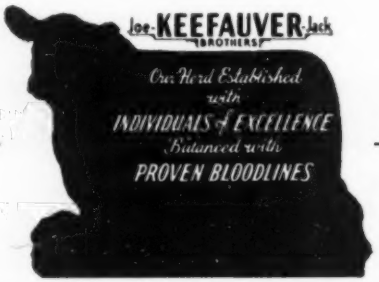

For Sale NOW!

At Private Treaty we have:

Cows and Calves

Open Heifers

Bred Heifers

A Few Select Bulls.

Announcing — OUR — Club Calf Sale

Saturday, November 14th

At this time we are hoping to sell 300 head of the most select calves that have ever been sold in the state of Illinois. They will be sold in single lots and also in lots of from 4 to 10 head. Watch for ads in the coming issue about this great club calf event.

Central Illinois Aberdeen-Angus Breeders' Association

Where you can Buy One or a Carload

FORREST W. LEMONS, Sec'y-Manager, CONGERVILLE, ILL.

night Bomber 744615; McGrew's Greentop Farm, Walnut Grove, Illinois 2600.00

Blue Lady 2d of BB 1634752, (H. Bruce Bricker), calved 3-23-52; sire, Eileenmere Quality 487th 1358475; Willard M. Frye, Peoria, Illinois 875.00

Bummer Maid of K. H. F., (Kenneth Hamilton), calved 8-3-52; sire, Blackcap Bardolier K. H. 1323596; Willard M. Frye, Peoria, Illinois 975.00

Bummer Maid of K. H. F. 2d, (Kenneth Hamilton), calved 9-4-52; sire, Blackcap Bardolier K. H. 1323596; South Wind Farm, Harmon, Illinois 1020.00

Hanna Witch 1533742, (Ross E. Hanna), calved 5-6-51; sire, Homeplace Eileenmere 101st 1150930; Park Roe Farm, Bowling Green, Kentucky 750.00

McGrew's Georgina Brown 3d 1648655, (McGrew's Greentop Farms), calved 7-3-51; sire, Black Prince of Oakview 757-186; Park Roe Farms, Bowling Green, Ky. 825.00

Greentop Georgina Brown 2d 1648653, (McGrew's Greentop Farms), calved 12-15-51; sire, Black Prince of Oakview 757-186; Carl Bonnett, Bushnell, Illinois 835.00

Princess Sunny Jilt 1652431, (McGrew's Greentop Farms), calved 5-12-51; sire, Prince of Greentop 2d 941499; Park Roe Farms, Bowling Green, Kentucky 775.00

Katinka 2d of Bonnett 1428172, (Carl Bonnett), calved 9-22-51; sire, Postelmere 500th 1028459; Farr Carroll & Son, Aledo, Illinois 935.00

Buyers include the following: James Crouch, Newark, Arkansas; Elko Bell Farm, Frankfort, Kentucky; Russell White, Gladstone, Illinois; McGrew's Greentop Farm, Walnut Grove, Illinois; Sam Bunch, Sciota, Illinois; William Schrock, Kiowa, Kansas; Park Roe Farm, Bowling Green, Kentucky; Paul Ainsworth, Virginia, Illinois; Farr Carroll & Son, Aldeo, Illinois; V. E. Graham, Blandensville, Illinois; Norman Pinney, Roseville, Illinois; Richard Barton, Rushville, Illinois; Herman Kington, Roseville, Illinois; Leo Archer & Sons, Conception, Missouri; Willard M. Frye, Peoria, Illinois; Robert Wixom & Sons; Charles Brown, Chickasha, Oklahoma; Robert Bright, Jr. & Son, Carthage, Illinois; C. A. Teel, Rushville, Illinois; Wil-Jan-Jaun Farm, Maquon, Illinois; Flick Brothers, Wyoming, Illinois; Tracey Morris, Aledo, Illinois; Glen Waples, Alexandria, Missouri; Roberts Concello, Wyoming, Illinois; A. C. Knapp & Son, Congerville, Illinois; J. H. Gruber, Astoria, Illinois; R. B. Cordell, Lewistown, Illinois; Kenneth Heath, Good Hope, Illinois; Mr. & Mrs. Charles D. Zielke, Little York, Illinois; Lloyd McConnell, Little York, Illinois; Spivey Farms, New Windsor, Illinois; Harry Duffield and Son, Ohio, Illinois; Don Mills, Roseville, Illinois; Kenneth Stark, Nebo, Illinois; Curtis & Weatherby, Bushnell, Illinois; Carl Bonnett, Bushnell, Illinois; Mike Cochran, Green City, Missouri; Ollie Thomas, Stillwater, Oklahoma; John Beck Kinderhook, Illinois; Greenview Stock Farm, Aledo, Illinois; Rogers & McElvain, Bushnell, Illinois; Dan Virgin, Chickasha, Oklahoma; Glen Armstrong & Son, Monmouth, Illinois; Dale Dowell, Lomax, Illinois; Milo Sheets, Aledo, Illinois.

Shaffer and Sons' "Curtain Time" Sale

Henshaw, Kentucky, May 1st

SUMMARY:

62 Lots	$16,545.00, average	$ 266.85
10 Bulls	3,070.00, average	307.00
52 Cows	13,475.00, average	259.13
Top 5 Head	2,615.00, average	523.00
Top 10 Head	4,620.00, average	462.00
Top 15 Head	6,295.00, average	419.66

Top Bull—Eileenmere S. 69th 1565258, calved April 20, 1952; sire, Eileenmere S. 487th 1466681; dam, Blackcap 92d of

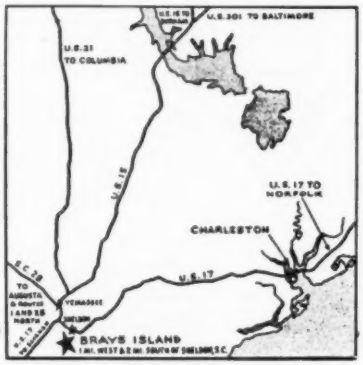

On Your Route South

Inspect

Our Herd of Popular Families backed by sound breeding.

See

Our Herd Bull Battery: A son of Black Bardolier, two sons of Eileenmere 1032d and their offspring.

The American Aberdeen-Angus Breeders' Fidelity

F. B. DAVIS, Jr., Owner
NEIL I. BELL, Jr., Herd Manager
VERLYN DENNEY, Herdsman

T. B. and Bang's Accredited

They Must Pay—Or—They Don't Stay

Write us your needs *Visitors always welcome*

BRAYS ISLAND

ANGUS PLANTATION

YEMASSEE, SOUTH CAROLINA

Consigning to—The American Aberdeen-Angus Breeders' Fidelity—Show and Sale

MASTER PRINCE of SF 8th—a 20 month old son of MASTER PRINCE of RK 11th

STANFORD BLACKBIRD 5th—(calved 12-18-51), by Master Prince of R. K. 11th out of Reveries Blackbird 11th, (a McHenry Blackbird)

LUCY of SF—(calved 12-6-51), by Master Prince of R. K. 11th, out of Lucy 2d of Mahrapo, (a Portlethen Lucy)

STANFORD ELINE 2d—(calved 1-12-52), by Master Prince of R. K. 11th, out of Reveries Eline 4th, (a Hartley Eline)

STANFORD QUEEN 2d—(calved 3-5-52), by Ellerslie Prince 25th, out of Rally Queen 14th, (a Queen Mother)

STANFORD BLACKBIRD 7th—(calved 5-6-52), by Black Peer 57th of A. V., out of Lorraine KW, (a Blackbird)

H. E. and R. D. STANFORD, Jr., OWNERS **DONELSON, TENNESSEE**

Lynnwood 882666; purchased by Luther Wade, Greenwood, Mississippi 535.00

Second Top Bull—Eileenmere S. 39th 1642-858, calved June 30, 1951; sire, Eileenmere S. 487th 1466681; dam, Erica T. 17th of Lynnwood 857523; purchased by Roy Yewell & Son, Owensboro, Kentucky 410.00

Top Cow—Blackbird S. 52d 1565243, calved February 5, 1952; sire, Eileenmere S. 487th 1466681; dam, Blackbird 80th of Lynnwood 882665; purchased by Luther Wade, Greenwood, Mississippi 600.00

Second Top Cow—Erica Lassie S. 42d 1642-859, calved September 15, 1951; sire, Eileenmere S. 487th 1466681; dam, Erica Lassie S48 180th 1364572; purchased by Luther Wade, Greenwood, Mississippi 550.00

Following is a representative report of individual animals:

BULLS:

Eileenmere S. 60th 1565251, calved 4-5-52; sire, Eileenmere S. 487th 1466681; Paul Heppler, Reed, Kentucky 320.00

Eileenmere S. 55th 1565246, calved 1-12-52; sire, Eileenmere S. 487th 1466681; Guy French & Son, Morganfield, Kentucky 400.00

Eileenmere S. 68th 1565257, calved 4-10-52; sire, Eileenmere S. 487th 1466681; Red Collins, Sturgis, Kentucky 295.00

Eileenmere RS 83d 1642923, calved 3-25-52; sire, Rich Mar Eileenmere 27th 1201787; De Heaverin Estate, Grove Center, Ky. 280.00

Epponian OGS 30th 1642924, calved 5-28-52; sire, Epponian of L. O'G. 3d 1076701; Huckeby Bros., Henshaw, Kentucky 250.00

COWS:

Blackcap S. 77th 1565260, calved 2-28-52; sire, Epponian of L. O'Goshen 3d 1076-701; H. L. Colbert & Son, Washington, Indiana 480.00

Pride of OGS 44th 1642860, calved 11-28-51; sire, Epponian of L. O'G. 3d 1076-701; H. L. Colbert & Son, Washington, Indiana 450.00

McHenry Blackcap S. 51st 1572434, calved 12-10-51; sire, Eileenmere S. 487th 1466681; Luther Wade, Greenwood, Miss. 430.00

Blackcap S. 5th, calved 7-22-52; sire, Eileenmere S. 487th 1466681; Rose Creek Farm, Madisonville, Kentucky 400.00

Queen Mother S. 59th 1565250, calved 3-29-52; sire, Eileenmere S. 487th 1466681; Luther Wade, Greenwood, Mississippi 365.00

McHenry Barbara S. 65th 1565254, calved 2-19-52; sire, Eileenmere S. 487th 1466-681; Carol Haven Farm, Providence, Ky. 350.00

Enchantress Erica S. 35th 1494569, calved 7-2-51; sire, Epponian of Land O'Goshen 3d 1076701; Luther Wade, Greenwood, Mississippi 335.00

Mignonne S. 74th 1642864, calved 4-10-52; sire, Epponian of L. O'G. 3d 1076-701; Double E Angus Farm, Madison, Tennessee 335.00

Pride S. 57th 1565248, calved 2-2-52; sire, Eileenmere S. 487th 1466681; Floodland Farms, Stanley, Kentucky 330.00

Buyers include the following: Bill Corbett, Morganfield, Kentucky; Paul Heppler, Reed, Kentucky; Red Collins, Sturgis, Kentucky; Roy Yewell & Son, Owensboro, Kentucky; Guy French & Son, Morganfield, Kentucky; R. S. Ruark, Morganfield, Kentucky; Luther Wade, Greenwood, Mississippi; Webster Sugg, Morganfield, Kentucky; Huckeby Bros., Henshaw, Kentucky; De Heaverin, Estate, Grove Center, Kentucky; Glen Airy Farm, Versailles, Kentucky; R. H. Smith, Tilene, Kentucky; J. W. Barton, Spring Station, Kentucky; Double E Angus Farm, Madison, Tennessee; Grady Davis, Mobile, Alabama; H. L. Colbert & Son, Washington, Indiana; M. A. Adamson, Morganfield, Kentucky; Floodland Farms, Stanley, Kentucky; May Bros., Lancaster, Kentucky; Ivan Pedigo, Bowling Green, Kentucky; Carol Haven Farm, Providence, Kentucky; Ernest Chapman, Mt. Carmel, Illinois; Spitzer Angus Farm, Pleasant Plains, Illinois; Ralph Perry, Morganfield, Kentucky; Rose Creek Farm, Madisonville, Kentucky; W. D. Lambert & Son, Henderson, Kentucky.

MB ANGUS

OUR

Thanks to—

Mr. Robert M. Goodyear, Longleaf Plantation, Aiken, South Carolina for his recent purchase of 15 choice young females from our herd.

Tom Bowstead, for his selection of our two good Juana heifers that we sold in the Southeast Iowa Sale.

Now Offering:

A large number of choice females by our two outstanding Senior Sires, PRINCE QUALITY of SUNBEAM and BAR QUALITY M. B.

The Families:

Black Jestress, Gammer, Ballindalloch Georgina, Juana Erica, Brookside Elluna, Finlarig Elba, Miss Burgess, Jilt, McHenry Barbara.

VISITORS WELCOME

Breeding stock for sale at all times

Phone Sharon Center 2 on 35 — 12 Miles Southwest of Iowa City, Iowa

MEREDITH, MEREDITH, Jr. and DONALD MAAS

Maas Bros., Riverside, Iowa

Pagemere Farms Premier Sale

Clarinda, Iowa, May 7th

SUMMARY:

50 Lots	$20,040.00,	average	$ 580.80
4 Bulls	2,525.00,	average	631.25
46 Cows	26,515.00,	average	576.41
Top 5 Head	7,375.00,	average	1475.00
Top 10 Head	11,700.00,	average	1170.00
Top 15 Head	15,075.00,	average	1005.00

Top Bull—Pagemere G. 43d 1388725, calved November 22, 1950; sire, Prince Eric of Idealmere 1128161; dam, Pagemere Blackcap G. 2d 1243550; purchased by A Bar E Angus Farms, Lorette, Nebraska 1025.00

Second Top Bull—Pageileenmere F. 1482-858, calved May 23, 1951; sire, Marycrest Eileenmere 3d 1197660; dam, Pagemere Queen F. 2d 1227291; purchased by Gayburn Stock Farm, Linden, Iowa 525.00

Top Cow—Pageileen S. 10th 1649728, calved June 8, 1952; sire, Pageileenmere 10th 1398544; dam, Queen of Pagemere M. F. 7th 999477; purchased by Penney and James, Hamilton, Missouri 3150.00

Second Top Cow—Zara of Eclipse 1609962, calved March 11, 1952; sire, Juan's Bandolier Lad 7th 1045597; dam, Meadow Lawn Zara 4th 1273724; purchased by Leo L. Archer, Conception Jct., Missouri 1100.00

Following is a representative report of individual animals:

BULLS:

Pageileenmere F. 4th 1638975, calved 4-18-52; sire, Marycrest Eileenmere 3d 1197-

660; Donald Lewis, Nemaha, Iowa 500.00

Pageileenmere 20th 1549276, calved 12-5-50; sire, Homeplace Eileenmere 26th 978-248; G. L. West, Grand River, Lowa 475.00

COWS:

Pageileen 5th S. 10th 1650105, calved 6-20-52; sire, Pageileenmere 10th 1398-544; Bar & Eiler, Tipton, Iowa 850.00

Pageileen 7th S. 10th 1649732, calved 7-28-52; sire, Pageileenmere 10th 1398544; Mary Louise Wallace, Macksburg, Iowa 1075.00

Pageileen 3d S. 6th 1649722, calved 4-28-52; sire, Marycrest Eileenmere 3d 1197-660; Barr & Eiler, Tipton, Iowa 700.00

Pageileen 3d S. 8th 1649726, calved 5-20-52; sire, Marycrest Eileenmere 3d 1197-660; Tom F. Bowsted, De Witt, Iowa 800.00

Pageileen 3d S. 9th 1649729, calved 6-18-52; sire, Marycrest Eileenmere 3d 1197-660; Fuson & Garton, St. Joseph, Mo. 1025.00

Elrow Trojan Erica 1350620, calved 3-17-50; sire, Blackcap Erian W. 163d 1042-734; Leveldale Farms, Calamus, Iowa 900.00

Lady Idapage G. 2d 1497620, calved 6-28-51; sire, Prince Eric of Idealmere 1128-161; Tom F. Bowsted, De Witt, Iowa 925.00

Entry, Edward F. Stout, Waverly, Iowa 800.00

Entry, O. H. Steeve & Sons, Clarinda, Iowa 675.00

Buyers include the following: Gayburn Stock Farm, Linden, Iowa; Donald Lewis, Nemaha, Iowa; G. L. West, Grand River, Iowa; A Bar E Angus Farms, Lorette, Nebraska; Penney and James, Hamilton, Missouri; Bar & Eiler, Tipton, Iowa; Mary Louise Wallace, Macksburg, Iowa; Cloverly Stock Farm, Maloy, Iowa; Carl J. Pappert, Clyde, Missouri; Tom F. Bowsted, De Witt, Iowa; Fuson & Garton, St. Joseph, Missouri; Max Dockendorf, Danville, Iowa; C. H. Cheyney, Glenwood, Iowa; Leveldale Farms, Calamus, Iowa; Leo L. Archer, Conception Jct., Missouri; Thurmond & Thurmond, Omaha, Nebraska; Richard Talty, Corning, Iowa; Clarence A. Eklund, Shannon City, Iowa; Harold Rosenquist, Essex, Iowa; Harry McKee, Jr., Massena, Iowa; Ebony Knoll Farm, San Marcus, Texas; Rex McKee, Massena, Iowa; David M. Peterson, Grand River, Iowa; Lawrence Varley, Shenandoah, Iowa; A. L. Horel & Son, Blanchard, Iowa; Norman F. Elswick, Lamoni, Iowa; Paul Allen Clark, Rea, Missouri; Norman Johnson, Clarinda, Iowa; E. L. Osburn, Bedford, Iowa; Weiridge Farm, Bedford, Iowa; John F. Tobin, Burlington Jct., Missouri; Glenn Brown, Gravity, Iowa; Luce Angus Cattle Co., Weldon, Iowa; Arvalon Farm, Coin, Iowa; Charles Wynn, Jr., Parnell, Missouri; M. E. Rhoades & Son, Bayard, Iowa; O. H. Steeve & Sons, Clarinda, Iowa; H. K. Russell, Bedford, Iowa.

Iowa Southern Breeders' Sale

Leon, Iowa, April 28th

SUMMARY:

92 Lots	**$29,267.00, average**	**$ 318.11**
47 Bulls	**15,910.00, average**	**338.51**
45 Cows	**11,357.00, average**	**252.37**
Top 5 Head	**3,257.00, average**	**651.40**
Top 10 Head	**5,567.00, average**	**556.70**
Top 15 Head	**7,707.00, average**	**513.80**

Top Bull—Bertram 2d of Otter 1560879, calved May 27, 1951; sire, Prince Bertram W. 6th 1083280; dam, Etha 6th of Otter 1121115; consigned by C. D. Spear; purchased by Troy W. & Alva S. Moffett, Memphis, Missouri 800.00

Second Top Bull (Tie)—Duchess Bell Boy 107th 1492326, calved March 25, 1951; sire, Duchess Bell Boy 928637; dam, Proud Belle H. F. of Osceola 1004596; consigned by Harken Farms; purchased by Sylvia Piercy, Kennedy, Nebraska 600.00

Second Top Bull (Tie)—Revolution B. A. S. 43d 1334912, calved June 6, 1950; sire, Revileen B. A. S. 1070380; dam, Pride of B. A. S. 866023; consigned by Bell and Sons; purchased by Willis Alexander, St. Charles, Iowa 600.00

Top Cow—Queen of Fairview 38th 1462773, calved June 11, 1951; sire, Eileenmere of Silvertop 11th 1004152; dam, Queen of Fairview 37th 1022043; consigned by C. H. Thompson; purchased by Marycrest Farms, Maloy, Iowa 700.00

Second Top Cow—N. O. S. Black Princess 1435227, calved June 29, 1951; sire, Buck Rogers 1123906; dam, N. O. S. Lady 4th 1164670; consigned by Hansell and Ward; purchased by Neil Angus Farms, Corydon, Iowa 557.00

Following is a representative report of individual animals:

BULLS:

Revolution of Royal View 1428750, (Roy Davidson), calved 3-26-51; sire, Revolution H. 64th 820673; Sylvia Piercy, Kennedy, Nebraska 435.00

Choicemere 15th 1449497, (H. R. Sheets), calved 4-21-51; sire, Homeplace Eileenmere 25th 1029058; Harry Wray, Plano, Iowa 500.00

Eileenmere of L & H 28th 1541769, (Lester Hullinger & Sons), calved 4-5-51; sire, Eileenmere of Walnut Grove 994295; Bates Stepp, Newton, Iowa 500.00

Revolution Mere RHS 1468278, (Rex Harmon), calved 5-2-51; sire, Revolution of Pagemere 2d 725690; Sylvia Piercy, Kennedy, Nebraska 425.00

Blackcap General 3d 1466485, (Mr. & Mrs. C. J. Riggle), calved 3-10-51; sire, Blackcap General C. J. R. 1082704; Sylvia Piercy, Kennedy, Nebraska 435.00

Eileenmere's Eric 35th 1253150, (Merrill Henry), calved 10-6-49; sire, Eileenmere

Ess Kay Farm—East Aurora, New York

Offers for the

October 3d "Niagara Frontier" Sale

1 BULL—Prince 78th of Shadow Isle 1502474

Sired by PRINCE SUNBEAM 249th, the 1948 International Grand Champion $200,000 bull and out of Blackcap Empress of Woodbarr an outstanding daughter of Prince Eric of Sunbeam, the "Bull of the Century".

15 Bred and Open Heifers

Consisting of 2 Blackcap Bessies, 1 Gammer, 1 Anoka Barbara Rose, 2 Ballindalloch Georginas, 1 Blackcap Empress, 2 Juana Ericas, 1 Portlethen Lucy, 1 Evera Erica, 1 Maid of Bummers, 1 Beulah, 1 Mignonne and an outstanding Miss Burgess.

Several of these heifers will sell bred to RUNACRES MASTER PRINCE, our Grand Champion son of Prince Sunbeam 328th, the 1948 International Reserve Grand Champion Bull.

TURN YOUR EYE and EAR to the NIAGARA FRONTIER

Ess Kay Farm - East Aurora, New York

L. LAWTON, Herdsman S. H. KNOX, Owner M. PANGBURN, Manager

PRINCE SUNBEAM 840th

A Son of "29th"

His calves are now arriving. We can proudly say they are everything we expected.

Pay us a visit while on your vacation in Florida.

DIXIE
ANGUS FARM

CECIL D. NETTLES, Owner
2 Miles South on U. S. 1
CALLAHAN, FLORIDA

Blackcap G. W. 2d 1033951; J. O. Burner, Dallas Center, Iowa 440.00

Burgess Revolution HB 3d 1543653, (V. W. Harmon), calved 9-3-51; sire, Revolution H. 48th 732842, Sylvia Piercy, Kennedy, Nebraska 420.00

Revolution 6th of L. A. F. 1395194, (Lazear Farms), calved 11-28-50; sire, Revolution B. A. S. 5th 866016, T. B. Surbaugh, Humeston, Iowa 425.00

COWS:

Fairview Pridemere 1462781, (C. H. Thompson), calved 9-8-51; sire, Eileenmere T. 1070th 1341790; Evan Rayl, Afton, Iowa 435.00

Fairview Blackbird 81st 1553611, (C. H. Thompson), calved 10-21-51; sire, Revolution Bandolier 6th 938709; Colan Green, Promise City, Iowa 435.00

Blackbird 34th of H. F. 1480489, (Harken Farms), calved 5-1-51; sire, Harken's Boy Prince 1119391; Colan Green, Promise City, Iowa 400.00

Miss Black Queen 2d 1480502, (Harken Farms), calved 5-10-51; sire, Eileen Burgess 31st 679662; Neil Angus Farms, Corydon, Iowa 385.00

Elba Erica 7th of H. F. 1480528, (Harken Farms), calved 6-9-51; sire, Cesor's Evader 701205; Willis Gorden, Allerton, Iowa 385.00

Buyers include the following: Sylvia Piercy, Kennedy, Nebraska; Floyd A. Davis, Villisca, Iowa; L. A. Woodard, Decatur, Iowa; Farman Angus Farms, Weatherly, Missouri; Ernest Nickell, Lineville, Iowa; Floyd Williamson & Son, Cambridge, Missouri; E. L. Osburn, Bedford, Iowa; Arlavan Farms, Coin, Iowa; Earl L. Evans, Derby, Iowa; D. C. Sanders, Hatfield, Missouri; Uel H. Brown, Osceola, Iowa; Howard Carter, Corydon, Iowa; Pagemere Farms, Clarinda, Iowa; C. L. Parrish, Corydon, Iowa; U. R. Evans & Sons, Humeston, Iowa; Ray Mason, Russell, Iowa; Danny Cherrington, Garden Grove, Iowa; H. L. Cornielison, Mt. Ayr, Iowa; Hansen & Wheatcraft, Des Moines, Iowa; Marycrest Farms, Maloy, Iowa; Evan Rayl, Afton, Iowa; Colan Green, Promise City, Iowa; Earl Grimes, Lucas, Iowa; L. G. Shields, Afton, Iowa; Russell Cheers, Afton, Iowa; John A. Rydel, Humeston, Iowa; Harry Wray, Plano, Iowa; Albert Parker, Corydon, Iowa; Fred Smith, Weldon, Iowa; B. W. Werner, Afton, Iowa; Ernest Woolsey, Lucas, Iowa; O. E. Coffelt, Leon, Iowa; Bates Stepp, Newton, Iowa; Raymond Laughey, Leon, Iowa; Ralph Leeper, Pleasanton, Iowa; W. M. Creveling & Sons, New Virginia, Iowa; Wayne Oneall, Osceola, Iowa; Earl Miller, Creston, Iowa; T. B. Surbaugh, Humeston, Iowa; Floyd Collier, Albia, Iowa; Howard Vories, Shannon City, Iowa; Clive Eggers, Derby, Iowa; Troy W. & Alva S. Moffett, Memphis, Missouri; Neil Angus Farms, Corydon, Iowa; J. O. Burner, Dallas Center, Iowa; Mardis W. Coffey, Garden Grove, Iowa; Kenneth M. Alexander, Beaconsfield, Iowa; Jack Chandlers & Sons, Promise City, Iowa; T. P. Greenly, Humeston, Iowa; Leonard Redman, Decatur, Iowa; John Thurlow, Chariton, Iowa; Boyt Reality Co., Decatur, Iowa; Dale Bramen, Winterset, Iowa; Willis Gorden, Allerton, Iowa; Arthur Smith, Davis City, Iowa; Willis Alexander, St. Charles, Iowa; A. C. Flint, Bethany, Missouri; Lloyd Williamson & Son, Humeston, Iowa; Moffett & Moffett, Memphis, Missouri; Ralph Daughton, Grand River, Iowa.

Forest Hill Farm—

Bulls in Service:

BLUEBOY LAD 100th of IDA
A son of Ebony's Lad of Ida.

BANDOLIER 214th of WILTON
A good son Bandolier of Wilton 44th.

We have some outstanding herd bull prospects sired by Blueboy Lad 100th of Ida.

VISITORS ALWAYS WELCOME

ELMER J. JOHNSON **KIRON, IOWA**

Hoover Farms

We are glad to inform the public that we are very well satisfied with the calf crop we are receiving from our herd bull—

HOMEPLACE EILEENMERE 310th,

A grandson of the "Wonder Bull" and a son of Penney and James' Homeplace Eileenmere 49th.

Sire:
Homeplace Eileenmere 49th 1059494
- Eileenmere 487th 668743
  - Eileenmere 85th 470007
  - Pauline T. 6th 523013
- Bewitching Maid of W. 2d 758882
  - Enchantress Eileenmere Boy
  - Bewitching Maid 11th of Grnv.

Dam:
Edella 6th of Elmview 958300
- Blackcap's Revolution 3d 492973
  - Revolution 100th 429423
  - Blackcap Strathmore 459569
- Edella of Elmview 629563
  - Burgess Eaton Quality 536416
  - Missouri Edella 11th 511479

We have a great many calves by the "310th" and every time another hits the ground it makes us think more of him. The "310th" is a very good headed bull and in this way he is improving our herd.

ABERDEEN-ANGUS DIVISION

Two miles south of Murfreesboro, Tennessee on Highway 41

W. R. (Bill) FREEZE
General Manager

BILL ADSMOND, Jr.
Herdsman

Murfreesboro, Tennessee

Northeast Kansas A-A Sale
Horton, Kansas, April 16th

SUMMARY:

109 Lots	**$23,180.00, average**	**$ 212.66**
18 Bulls	**5,340.00, average**	**296.66**
91 Cows	**17,790.00, average**	**195.49**
Top 5 Head	**2,525.00, average**	**505.00**
Top 10 Head	**4,265.00, average**	**426.50**
Top 15 Head	**5,805.00, average**	**387.00**

Top Bull—Eileenmere of Highland 1589795, calved April 4, 1952; sire, Homeplace Eileenmere 180th 1263829; dam, Miss Sunbeam of Highland 30th 1094671; consigned by C. E. Ward & E. H. Mensen, Highland, Kansas; purchased by Stanley H. Witt, Morrill, Kansas 825.00

Second Top Bull—Entry, purchased by Hilltop Farms, Nortonville, Kansas 500.00

Top Cow—Prince's Lass of Highland 2d 1180419, calved April 6, 1949; sire, Prince Escort of Sunbeam 3d 878874; dam, Protection Evamac 5th 791629; consigned by C. E. Ward & E. H. Mensen, Highland, Kansas; purchased by P. J. Walton, Highland, Kansas 375.00

Second Top Cow—Ever Burgess Duchess 1486298, calved July 20, 1951; sire, Burgess G. 4th 1192224; dam, Ever Duchess 1240199; consigned by Robert Miller, Highland, Kansas; purchased by Angus Acres, Bern, Kansas 350.00

Following is a representative report of individual animals:

BULLS:

Lady's Ever Prince 3d 1427655, (Robert

SPITZER'S T. T. ANGUS

Home of The Eileenmere "Platinum Cross"

Quality Bardolier 3d

Better Aberdeen-Angus Through Better Bulls

Improvement, of course, can be effected through the use of top females, and we certainly advise breeders and practice the same advice that a top cow is never too good, but always a greater producer than an inferior cow. BUT, THE SURE WAY TO IMPROVE IS BY THE USE OF STRICTLY WELL BRED TOP BULLS.

We have a few top young bulls.
Write or come and see them soon.

Eileenmere 1062d

SARAH ANN — KAREN ANN — GREGG — TEX

The A. H. "Tex" Spitzers

PLEASANT PLAINS, ILLINOIS

LEE HOLBROOK — Herdsmen — PETE ROSS

CHOCTAW RANCH

Joint owner with Perdido Ranch of

Globe Hill Eileenmere 3505th

(A son of the "900th 35")

Dr. R. B. Spires, Owner

DeFuniak Springs, Florida

KEITH MILLER, Manager

RED BAY, FLORIDA

ANGUS ACRES

Blasi and Son, Owners

FOR SALE

A 2 year old great grandson of the "487th". A very nice typy, good-headed bull ready for heavy service.

Junior Herd Sire:
DAL'BAIRN BANDOLIER 44th

Senior Herd Sire:
ELDOMERE

20 miles NE of Pensacola—US 90

MILTON, FLORIDA

Miller), calved 1-2-51; sire, Ever Prince 33d 1020607; Alfred R. Guess & Son, Holton, Kansas 400.00

Ever Prince 481st of Sunflower 1562915, (Jim Swartz), calved 10-22-51; sire, Ever Prince of Sunflower 1028786; Kurtz Bros., Horton, Kansas 400.00

Eileenmere of Highland 1589793, (C. E. Ward and E. H. Mensen), calved 3-7-52; sire, Homeplace Eileenmere 180th 1263-829; C. E. Ward, Highland, Kansas 400.00

Ever Prince Star G. 2d 1539560, (Sterling Gilmore), calved 7-25-51; sire, Ever Prince Star 1065382; Roy B. Martin, Highland, Kansas 350.00

Black Prince H. 1455210, (William E. Holden), calved 2-27-51; sire, Black Prince of Sterling 1030050; Wagoner Bros., Hiawatha, Kansas 325.00

COWS:

Proud Formera L 50th 1028149, (E. J. Phillips & Sons), calved 6-1-45; sire, Blackcap Bandolier 19th 742811; Wm. E. Holden, Robinson, Kansas 335.00

Percilla G. & L. 1496717, (Gilmore & Lewis), calved 6-10-51; sire, Ever Prince Epponian 2d 938349; Warren Bottenberg, Holton, Kansas 330.00

Vale Blackbird H. K. 3d 1447601, (George A. Hook), calved 4-23-51; sire, Bandolier Pride 26th 1109552; Frank O. Ruddy, Troy, Kansas 300.00

Blackcap 451st of Sunflower 1554940, (Jim Swartz), calved 10-3-51; sire, Ever Prince of Sunflower 1028786; Warren Bottenberg, Holton, Kansas 300.00

Copeland 5th of Angus Acres 1558474, (Henry Tegtmeier, Jr.), calved 5-15-51; sire, Homeplace Eileenmere 487th 1271-508; Warren Bottenberg, Horton, Kansas 300.00

Bar Ever Queen 1483703, (Robert Miller), calved 6-4-51; sire, Burgess G. 4th 1192-224; Clear Creek Farms, Lancaster, Kan. 300.00

Pride of Meadoway S. 1533210, (Blackridge Stock Farms), calved 6-14-51; sire, Prince Bandolier U. 3d 1077439; P. J. Walton, Highland, Kansas 290.00

Barmere's Girl G. 2d 1438343, (George A. Hook), calved 5-6-51; sire, Bandolier's Star 2d 954760; H. H. Ukena, Troy, Kan. 285.00

Bar Ever Silky 1483701, (Robert Miller), calved 4-8-51; sire, Burgess G. 4th 1192-224; Alvin Kramer, Oneida, Kansas 275.00

Princess of Highland 11th 1589792, (C. E. Ward & E. H. Mensen), calved 2-18-52; sire, Homeplace Eileenmere 180th 1263-829; Sue Gehring, Atchison, Kansas 275.00

Buyers include the following: P. J. Walton, Highland, Kansas; Armstrong Bros., Muscotah, Kansas; Shirley Mae Olson, Willis, Kansas; J. C. Myers, Highland, Kansas; F. C. Sanford & Son, Meriden, Kansas; Chris Finger & Son, Powhattan, Kansas; C. L. Burke, Denton, Kansas; Lloyd Eshrsom, Bern, Kansas; Clear Creek Farms, Lancaster, Kansas; Swinford Bros., Bendena, Kansas; LeAnne Olson, Everest, Kansas; Santo Bros., Falls City, Nebraska; Allen & Onstott, Highland, Kansas; Warren Bottenberg, Holton, Kansas; Clarence Rathert, Lancaster, Kansas; Herring & Fritch, Leona, Kansas; Leon E. Wenger, Powhattan, Kansas; James L. Ruddy, Troy, Kansas; Roy B. Marton, Highland, Kansas; Wagoner Bros., Hiawatha, Kansas; H. F. Mitchell, Berryton, Kansas; H. H. Ukena, Severance, Kansas; Warren Williams, Horton, Kansas; Virgil Snyder, Hiawatha, Kansas; Elmer Koester, Dubois, Nebraska; Will Heiniger, Seneca, Kansas; L. A. Brooks, Huron, Kansas; William Dorssom & Son, Lancaster, Kansas; Alfred R. Guess & Son, Holton, Kansas; W. D. Gilmore, Highland, Kansas; Angus Acres, Bern, Kansas; J. L. Myrick, Sulphur Springs, Texas; C. G. Ukena, Bern, Kansas; Herman Putoff & Son, Effingham, Kansas; A. J. Forster, Whiting, Kansas; Raymond C. Olsen, Willis, Kansas; William E. Holden, Robinson, Kansas; Kurtz Bros., Horton, Kansas; Holman & Sharp, Humboldt, Nebraska; Farrell Snyder, Hiawatha, Kansas; George Hook, Morrill, Kansas; Lloyd S. Pederson, Willis, Kansas; C. E. Ward, Highland, Kansas; Stanley H. Witt, Morrill, Kansas; H. C. & Mary McConnell, Russell, Kansas; Sue Gehring, Atchison, Kansas; Hilltop Farms, Nortonville, Kansas.

UNDEFEATED JUNIOR GET OF SIRE BY

H. C. EILEENMERE 42d

The calves above are three out of the first ten calves by our Senior Herd Sire, H. C. EILEENMERE 42d. They were first prize Junior Get at the Florida State Fair, the Central Florida Exposition and the Southeast Florida Fair.

VISITORS WELCOME ANYTIME

Jim Farquhar
Roy Poucher
Manager
Jerry Kirk

Gulfstream Farm
FT. LAUDERDALE, FLORIDA

Jim Ousley
Max Ellerkamp
Herdsman
Jim Keefauver

Wayne County A-A Sale

Corydon, Iowa, April 15th

SUMMARY:

77 Lots	$17,115.00,	average	$ 222.27
21 Bulls	5,725.00,	average	272.61
56 Cows	11,390.00,	average	203.39
Top 5 Head	1,925.00,	average	385.00
Top 10 Head	3,530.00,	average	353.00
Top 15 Head	5,015.00,	average	334.33

Top Bull—Lockmoor G. 1497289, calved May 11, 1951; sire, Eileenmere F. 53d 1141493; dam, Encina of Lockmoor 2d 1135482; consigned by Tom S. Lockridge, Russell, Iowa; purchased by W. L. Green, Russell, Iowa 410.00

Second Top Bull—Lockmoor 105th 1497278, calved April 22, 1951; sire, Eileenmere F. 53d 1141493; dam, Amelia 14th 891250; consigned by Tom S. Lockridge, Russell, Iowa; purchased by Mrs. Zella Besco and Son, Russell, Iowa 400.00

Top Cow—Edella Lou C. of Humeston 1528-440, calved April 2, 1950; sire, Humeston Eric B. B. 1108462; dam, Edella Lou C. 6th 982629; consigned by Harry E. Couchman, Sewal, Iowa; purchased by Tom S. Lockridge, Russell, Iowa 400.00

Second Top Cow—Barbara Barton 3d 1201-608, calved April 5, 1949; sire, Pride's Darlene Lad 1014962; dam, Barbera Barton 2d 903326; consigned by Wendell H. Peet, Allerton, Iowa; purchased by Charles Thomas, Promise City, Iowa 325.00

Lynchburg **Adams Plantation** Virginia

BRED RIGHT

PRINCE ERIC ESQUIRE

INTERNATIONAL RESERVE GRAND CHAMPION

BREEDING TRUE

Good sons and good daughters of the "ESQUIRE" are arriving in greater numbers than ever before.

JULIAN ADAMS, Owner

Adams Plantation — Lynchburg, Virginia

Following is a representative report of individual animals:

BULLS:

Eric Bardolier G. B. 1217274, (Willis Gordon), calved 4-29-49; sire, Blackcap Bardolier B. 933930; Vernon Noble, Seymour, Iowa 350.00

Evermere L. 2d, (Tom S. Lockridge), calved 8-18-51; sire, Eileenmere F. 53d 1141493; Carl Thacher, Seymour, Iowa 310.00

Otto of Lockmoor 1497277, (Tom S. Lockridge), calved 4-19-51; sire, Eileenmere F. 53d 1141493; B. F. Mansur, Princeton, Missouri 340.00

Lockmoor Burgess 1497284, (Tom S. Lockridge), calved 5-3-51; sire, Eileenmere F. 53d 1141493; Dallas Walker, Mystic, Iowa 365.00

Burgess B. 1497281, (Tom S. Lockridge), calved 5-20-51; sire, Eileenmere F. 53d 1141493; C. R. McBroom, Garden Grove, Iowa 330.00

COWS:

Deloros G. 49th 1187803, (Colan Green), calved 3-28-49; sire, Duke's Pride Burgess 731733; Ivan Havner, Cambria, Iowa 300.00

Black Lassie 5th of Lockmoor 1225472, (Tom S. Lockridge), calved 4-19-49; sire, Lockmoor Black 3d 982162; Harold T. Cline, Allerton, Iowa 290.00

Lockmoor Enid 4th 1497268, (Tom S. Lockridge), calved 4-2-51; sire, Eileenmere F. 53d 1141493; M. D. Davis, Lineville, Iowa 300.00

Bell of Otter 1497292, (Tom S. Lockridge), calved 5-24-51; sire, Eileenmere F. 53d 1141493; Mr. & Mrs. W. R. Funnell, Cincinnati, Iowa 300.00

Black Grove O. R. P. 3d 1204163, (Wendell H. Peet), calved 3-13-49; sire, Ello Bar 2d 921611; Davis Brothers, Corydon, Iowa 295.00

Blackbird of West View 46th 1396464, (Everett N. Caldwell), calved 8-30-50; sire, Ruth's Renomar 690074; H. R. Lewis, Cambria, Iowa 250.00

Blackbird Deloros G. 8th 1118403, (Colan Green), calved 3-28-48; sire, Duke's Pride Burgess 731733; Earl Evans & Son, Centerville, Iowa 270.00

Blackbird Dorcas G. 9th 1187801, (Colan Green), calved 3-21-49; sire, Duke's Pride Burgess 731733; Earl Evans and Son, Centerville, Iowa 270.00

Richwood Pride 11th 947124, (Wendell H. Peet), calved 10-30-43; sire, Ozark Mariner 624836; Davis Brothers, Corydon, Iowa 280.00

Buyers included the following: Roy Holmes, Humeston, Iowa; H. R. Lewis, Cambria, Iowa; J. E. McAnich and Son, Mystic, Iowa; Fancher Brothers, Springfield, Missouri; M. V. Davis, Lineville, Iowa; Tom S. Lockridge, Russell, Iowa; Vernon Noble, Seymour, Iowa; James Bennett, Corydon, Iowa; Dean Taylor, Chariton, Iowa; James Hook, Allerton, Iowa; Earl Davis, Russell, iowa; Earl Evans and Son, Centerville, Iowa; Ivan Havner, Cambria, Iowa; Mrs. Opal Fisher Spickard, Missouri; Marion Olmstead, Corydon, Iowa; T. B. Johnson and Dean Clark, Corydon, Iowa; W. T. Roberts, Chariton, Iowa; Wayne Dillard, Indianola, Iowa; Bill Gates, Mercer, Missouri; O. E. Dillon, Corydon, Iowa; Ferman Yardley and Son, Milan, Missouri; Britton Brothers, Indianola, Iowa; C. H. Walker and Son, Mystic, Iowa; Dennise, Hayworth, Corydon, Iowa; Guy Butts, Russell, Iowa; B. F. Mansur, Princeton, Missouri; Mrs. Zella Besco and Son, Russell, Iowa; Dallas Walker, Mystic, Iowa; W. L. Green, Russell, Iowa; C. R. McBroom, Garden Grove, Iowa; Carl Thacher, Seymour, Iowa; Harold T. Cline, Allerton, Iowa; M. D. Davis, Lineville, Iowa; Mr. & Mrs. W. R. Funnell, Cincinnati, Iowa; Carl Evans and Son, Centerville, Iowa; W. H. Green and Son, Reger, Missouri; Charles Thomas, Promise City, Iowa; L. C. Allard, Russell, Iowa; Mike Mahoney, Allerton, Iowa; Davis Brothers, Corydon, Ia.

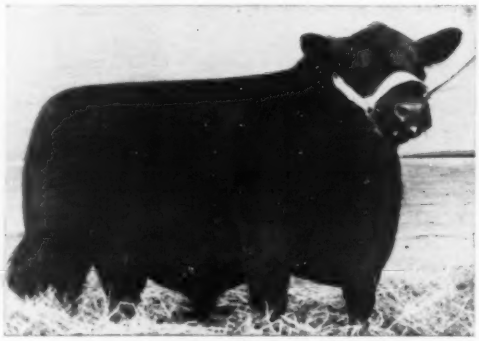

MAHRAPO BARDOLIER

We are tickled pink with the typy, good headed, uniform calves by this bull with a perfect "Platinum Cross" pedigree.

We have bulls and females for sale at reasonable prices.

BROWN and CRAWFORD RAINWATER, Owners
JAS. A. McGREGOR, Manager HENRY PUGH, Foreman
BEN FLOYD, Herdsman

Visitors
WELCOME

Perdido Ranch
REGISTERED
ABERDEEN-ANGUS CATTLE

Pensacola **Box 666** **West of Pensacola on U. S. 90 at the Perdido River** **Florida**

Ohio Breeders' Show & Sale

Columbus, Ohio, April 27th

SUMMARY:

76 Lots	**$40,860.00, average**	**$ 537.63**
19 Bulls	**10,160.00, average**	**534.73**
57 Cows	**30,700.00, average**	**538.59**
Top 5 Head	**8,375.00, average**	**1675.00**
Top 10 Head	**13,525.00, average**	**1352.50**
Top 15 Head	**18,225.00, average**	**1215.00**

Top Bull—Prince Peer 65th of Den-Mor 152-1563, calved June 13, 1951; sire, Prince Peer A. V. 986094; dam, Brookside Ebellina 680411; consigned by Den-Mor Farms, Wilmington, Ohio; purchased by Old Home Farm, Trenton, Ohio 1200.00

Top Cow—Blackbird 16th of GHF 1422706, calved January 9, 1951; sire, RLS Prince Eric 13th 943330; dam, Meadow Lane Blackbird 785773; consigned by Goodfellow Homestead Farms, Springfield, Ohio; purchased by The Ledges, East Aurora, New York 2150.00

Second Top Cow—Georgina 3d of Homestead 1534801, calved October 10, 1951; sire, RLS Prince Eric 13th 943330; dam, Georgina T of RLS 938494; consigned by Goodfellow Homestead Farms, Springfield, Ohio; purchased by P. B. Dennis, Wilmington, Ohio 1000.00

Following is a representative report of individual animals:

BULLS:

CHF Prince Eric 38th 1534773, (Goodfellow Homestead), calved 7-6-51; sire, RLS Prince Eric 23d 991142; Eastways Farm, Springfield, Ohio 1000.00

Blackbird's Bardolier H. 17th, (Jesse Hagler and Sons), calved 1-3-52; sire, Erica's Bardolier H. 6th 1235444; Old Home Farm, Trenton, Ohio 1000.00

Bardolier 16th of Indian Creek 1526393, (Mrs. Florence L. Heberding), calved 8-7-51; sire, Bardolier of Indian Creek 103-9412; T. W. Yockey & Sons, Georgetown, Ohio 1000.00

Evader Bandolier LL 1620391, (R. G. Logan), calved 9-11-51; sire, Whitney Bandolier 500th 1142108; Hawley Stock Farms, Liberty, Indiana 1000.00

COWS:

Zara of Bonnie Brae 5th 1607522, (Bonnie Brae), calved 6-20-52; sire, Burgess Baron 2d 933936; Great Oaks Stock Farms, Rochester, Michigan 1525.00

Wayne Georgina 2d 1529929, (Wayne Knolls), calved 11-20-51; sire, Duke of Mil-Burn 632938; T. G. Graham, Kent, Ohio 1000.00

Eulima of Lodi 2d 1549986, (R. C. Krantz and Sons), calved 1-4-52; sire, Black Marshall's Lad 1236427; Gallogly Bros., Chandlersville, Ohio 1000.00

Lin-Lo Blackcap 1574709, (Bonnie Lu Logan), calved 9-3-52; sire, Whitney Bandolier 500th 1142108; Dan Purdin, Johnstown, Ohio 1000.00

BM Georgina 3d 1534447, (Wm. S. Marr), calved 6-28-51; sire, Black Prince of Den-Mor 2d 1152428; Fenton Weseli & Son, Columbus Grove, Ohio 830.00

BM Georgina A. 1534448, (Wm. S. Marr), calved 7-16-51; sire, Black Prince of Den-Mor 2d 1152428; Fenton Weseli & Son, Columbus Grove, Ohio 1150.00

Enchantressmere Lady M. 1493683, (Robert Mikesell), calved 9-4-51; sire, Bardoliermere 2d 1080807; John F. Cuber, Amlin, Ohio 1600.00

Ra-Verna's Eileen 1492574, (Ra-Verna Farm), calved 6-8-51; sire, Raona's Bardolier 38th 956387; McKenzie Angus Farm, Colbert, Georgia 870.00

Buyers include the following: John Dawkins, Belpre, Ohio; E. C. Walters, Beallsville, Ohio; Old Home Farm, Trenton, Ohio; N. R. H. Vallery Farms, Waverly, Ohio; Eastways Farm, Springfield, Ohio; Blaine Kennedy, Utica, Ohio; T. W. Yockey & Sons, Georgetown, Ohio; Clarence Ewing, Waverly, Ohio; J. W. Cole, Spring Valley, Ohio; Hawley Stock Farms, Liberty, Indiana; Charles Shoots, Bellefontaine, Ohio; Fred Reed, Radner, Ohio; Cary B. Holycross, Plain City, Ohio; Gerald R. Hill, De Graff, Ohio; D. G. Wing, Mechanicsburg, Ohio; Ezra C. Raisch, Hillsboro, Ohio; A. E. Brentlinger & Sons, Wapakoneta, Ohio; Great Oaks Stock Farm, Rochester, Michigan; A. L. Williamson, Niles, Ohio; T. G. Graham, Kent, Ohio; Richardson & Shoemaker, Woodstock, Ohio; Dan Purdin, Johnstown, Ohio; James Shidecker, Sunbury, Ohio; Willing Crest Farm, Washington, Pennsylvania; Wm. L. Poling & Sons, Van Wert, Ohio; Goldenfields, Ashley, Ohio; C. C. Endly, Lima, Ohio; Lone Star Farm, Waynesburg, Pennsylvania; The Ledges, East Aurora, New York; Paul B. Dennis, Wilmington, Ohio; Curtis Balthaser & Son, Spencerville, Ohio; Oscar Murphy & Sons, Morral, Ohio; R. J. Eckstein, North Royalton, Ohio; Gallogly Brothers, Chandlersville, Ohio; Edgar Littleton & Son, Kenton, Ohio; Echo Valley Farms, Birmingham, Michigan; Hormell's Farm, Liberty, Indiana; Fenton Weseli & Son, Columbus Grove, Ohio; John F. Cuber, Amlin, Ohio; W. F. Rush & Son, Orient, Ohio; John Thomas, Dublin, Ohio; Floyd Dickson, Barnesville, Ohio; McKenzie Angus Farms, Colbert, Georgia; Hogue Bros., Croton, Ohio; N. W. Wagner, Fremont, Ohio; Betty J. Etling, Marshallville, Ohio; Whiteshire Farm, Johnstown, Ohio; Leland O. Durkee, Crafton, Ohio; Ellis & David Evans, Newark, Ohio; W. A. Doty, Apple Creek, Ohio.

"Home of Popular Families" Annual Production Sale

Avon, Illinois, April 22d

SUMMARY:

55 Lots	$78,930.00, average	$1435.09
6 Bulls	9,335.00, average	1555.83
49 Cows	69,595.00, average	1420.30
Top 5 Head	22,550.00, average	4510.00
Top 10 Head	39,350.00, average	3935.00
Top 15 Head	48,150.00, average	3210.00

Top Bull—Bradolier 137th 1563979, calved September 20, 1951; sire, Black Pardolier 975466; dam, Miss Gammer 870300; purchased by Dry Creek Ranch, Solvang, California 5000.00

Second Top Bull—Bradolier 141st 1563986, calved January 4, 1952; sire, Black Pardolier 975466; dam, Barbara 72d of Bradley 1185652; purchased by Mommsen Stillmeadow Angus Farm and Greenview Stock Farm, Aledo, Illinois 1600.00

Top Cow—Gammer 14th of Bradley 1563981, calved October 18, 1951; sire, Black Pardolier 975466; dam, Gammer 3d of Bradley 1027242; purchased by Mike Cochran, Queen City, Missouri 4750.00

Second Top Cow—Gammer 19th of Bradley,

ENVIOUS BARDOLIER 284th T. B.

Visitors Always Welcome

Clearview Farms

FISACKERLY BROTHERS

Owners

5 Miles Northeast

SUNFLOWER, MISSISSIPPI

R. L. S. Black Prince 14th

OUR GREAT HERD SIRE

His Calves Are Greater Than Ever!!

His First Daughters, Bred by Us

Will be a FEATURE in the

Virginia Spotlight Show and Sale

Warrenton, Virginia, September 21, 1953

We have a Selected Top Herd of

Great Producing Females

Plan To Visit Us On Your Next Trip In This Section

Elysian Farms Haymarket, Virginia

MR. and MRS. MILTON R. WESTCOTT, Owners

G. J. SIX, Herdsman

Our Senior Sire...

BLACKBIRD PRINCE B. H. 3d

A Son of—
PRINCE HOWARD 8th

He is siring the kind of Quality Calves Angus Breeders are buying—

We would like to show them to You—Anytime.

Pine Island Ranch

C. A. O'NEIL, Jr., Owner
FT. LAUDERDALE, FLORIDA
R. F. D. 1

calved May 30, 1952; sire, Black Pardolier 975466; dam, Gammer Effie of Greenview 4th 1011682; purchased by Willow Creek Farm, Galesburg, Illinois 4500.00

Following is a representative report of individual animals:

BULLS:

Bradolier 93d 1373525, calved 1-6-51; sire, Eric B. 10th 720309; J. R. Johnson, Macomb, Illinois 775.00

Bradolier 134th 1563972, calved 9-2-51; sire, Black Pardolier 975466; W. P. Martin & Son, Delhi, Louisiana 1000.00

Bradolier 173d 1614737, calved 1-2-52; sire, Eileenmere 1005th 919762; Glen Alden, Avon, Illinois 460.00

Bradolier 159th 1549765, calved 10-10-51; sire, Eileenmere 1005th 919762; Van Slesher, Macomb, Illinois 500.00

COWS:

Gammer 16th of Bradley 1549757, calved 7-5-51; sire, Black Pardolier 975466; Farr Carroll & Son, Aledo, Illinois 3550.00

Gammer 22d of Bradley, calved 12-1-51; sire, Black Pardolier 975466; Forrest Grove Farm, Marlin, Illinois 4300.00

Bessie 18th of Bradley, calved 3-25-51; sire, Burgess 108th 777650; Smoky Hollow Farm, Albion, Iowa 4000.00

Bessie 17th of Bradley 1452102, calved 5-6-51; sire, Eric B. 10th 720309; Robin Hood Farm, Bixby, Oklahoma 3000.00

Bessie 14th of Bradley 1452105, calved 5-15-51; sire, Black Pardolier 975466; Fuson & Garton, St. Joseph, Missouri 3900.00

Miss Georgina 55th of Bradley 1373509, calved 9-25-50; sire, Eric B. 10th 720309; Lakewood Farm, Mukwonago, Wisconsin 4000.00

Miss Georgina 64th of Bradley 1549752, calved 5-3-51; sire, Black Pardolier 975466; Willow Creek Farm, Galesburg, Illinois 2050.00

Miss Georgina 60th of Bradley 1563957, calved 5-15-51; sire, Black Pardolier 975-466; Fuson & Garton, St. Joseph, Mo. 2350.00

Buyers include the following: Greenview Stock Farm, Aledo, Illinois; J. R. Johnson, Macomb, Illinois; Dry Creek Ranch, Solvang, California; W. P. Martin & Son, Delhi, Louisiana; Glen Alden, Avon, Illinois; Van Slesher, Macomb, Illinois; Farr Carroll and Son, Aledo, Illinois; Mike Cochran, Queen City, Missouri; Forrest Grove Farm, Marlin, Illinois; Willow Creek Farm, Galesburg, Illinois; Smoky Hollow Farm, Albion, Iowa; Robin Hood Farm, Bixby, Oklahoma; Fuson & Garton, St. Joseph, Missouri; Lakewood Farm, Mukwonago, Wisconsin; French Broad Farm, Bowling Green, Kentucky; R. B. George, Fayette, Missouri; Sun Blest Farm, Noblesville, Indiana; Henry Troya, Plain City, Ohio; Lloyd Matheson, Richwood, Ohio; William Schrock, Kiowa, Kansas; Timberline Stock Farm, Congerville, Illinois; John H. Beck, Kinderhook, Illinois; M. L. Nichols, Avon, Illinois; Hinkley & Lenz, Viola, Illinois; Blau-Velt Farm, Good Hope, Illinois; Ray Douglas & Sons, Mason City, Illinois; Millard Walter, Raton, New Mexico; A. H. Spitzer, Jr., Pleasant Plains, Illinois; Wiljanson Farm, Maquon, Illinois; Harley Meeker, Mediapolis, Iowa; Clifford E. Smith, Frankfort, Kentucky; L. A. Yohman, Avon, Illinois.

BLACK PRINCE of SUNBEAM

EVER PRINCE of SUNBEAM
sired by the great
←BLACK PRINCE of SUNBEAM
His sons and grandsons carry on very successfully in our herd.

FOR SALE—Several heifers, bred and open. Also a choice selection of young bulls, all of Ever Prince of Sunbeam breeding and really priced to sell.

Krotz Stock Farm

JOS. & MARSHALL J. KROTZ **ODELL, NEB.**

South Central Iowa's Show and Sale
Oskaloosa, Iowa, April 23d

SUMMARY:

113 Lots	**$46,075.00, average**	**$ 407.74**
36 Bulls	**14,825.00, average**	**411.80**
77 Cows	**31,250.00, average**	**405.84**
Top 5 Head	**8,625.00, average**	**1725.00**
Top 10 Head	**13,100.00, average**	**1310.00**
Top 15 Head	**16,495.00, average**	**1099.66**

Top Bull—Bandoliermere W. 1648760, calved June 26, 1952; sire, Bandoliermere 74th 1367584; dam, Miss Elcondale W. 296th 1240901; consigned by Glenn Willhoit and Sons, Batavia, Iowa; purchased by Glenellen Farms, Merino, Colorado 3000.00

Second Top Bull—Eileenmere F. 108th, calved August 6, 1951; sire, Homeplace Eileenmere 100th 1150928; dam, Elba Erica 6th QCF 1223690; consigned by Cope Ferguson and Sons, New Sharon, Iowa; purchased by Eugene Fassett, Alexis, Illinois 900.00

Top Cow—Miss Burgessmere Maid W. 7th 1648766, calved August 2, 1952; sire, Bandoliermere 74th 1367584; dam, Miss Burgess Maid W. 26th 1319809; consigned by Glenn Willhoit and Sons, Batavia, Iowa; purchased by El-Jon Farms, Rose Hill, Iowa 1750.00

Second Top Cow—Juana of L&E 1621248, calved April 29, 1952; sire, Mercer Prince Eric 1172062; dam, Juana of Bellevue 10th 1226891; consigned by L. W. Leisure, Richland, Iowa; purchased by Meadow Lane Farm, North Salem, New York 1500.00

Bureau County

Angus Breeders' Association

★ ★ ★

FOR SALE

Herd Bull Prospects

Bred and Open Heifers

Cows—Some with calves at side and others ready to calve

Featuring Prepotent Bloodlines and Popular Families

Eileenmere • Sunbeam • Bandolier • Bardolier • Bell Boy

For Information, Write:
LYLE EITEN, Secretary, LADD, ILLINOIS

Member of the United Angus Association of Illinois

Type, Quality, Bloodlines, Families, All Available in Numbers at Our

Second Annual Production Sale

September 7th, 1953

Featuring the Get and the Service of our outstanding son of Eileenmere 487th!

SALE
to
be
at
DENVER

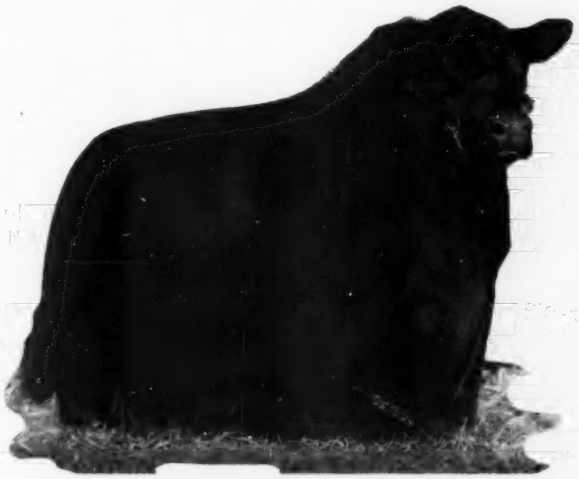

SALE
on
LABOR DAY
Monday
SEPTEMBER 7th

HOMEPLACE EILEENMERE 115th 1175460

WHERE ELSE COULD YOU GO TO FIND MORE OF THE CHARACTERISTICS OF TOP REPRESENTATIVES OF OUR BREED IN THE WAY OF MODERN BREED IMPROVING TYPE; SHOW RING CONFORMATION; THE DEPTH AND THICKNESS NECESSARY TO PRODUCE BEEF; THE SHORT LEGS AND THE BONE THAT WE MUST HAVE TO IMPROVE BEEF CATTLE ON PASTURE; THE FLESHING QUALITIES; SMOOTHNESS, AND WITH ALL THAT THE BURLY RUGGEDNESS, AND THE MOST SELECT TRIBES OF THE BREED. YOU CAN BUY ABERDEEN-ANGUS MANY PLACES—CAN YOU BUY BETTER ONES THAT WE PRODUCE?

Write early for Hotel Reservations and Catalogs!

Please Address: J. B. McCORKLE, SALE MANAGER, Smithville, Missouri

R. T. and "Mel" W. Davis
"BOB" DUNNETT, Cattle Superintendent

Wheatridge, Colorado
(Just out of Denver)

These Two Sires

Master Prince of Steveway 2d
By Master Prince of Sunbeam 1000000

Black Peer 3d of S. F.
By Prince Sunbeam 105th

We offer as future herd sires—2 Grandsons of Prince Eric of Sunbeam, both calved in April 1952, out of granddaughters of Prince Sunbeam 19th.

1 Grandson of Prince Sunbeam 105th, and 1 son of Black Evader, both calved in April 1952.

No heifers for sale at present.

Werthan Angus Ranch

Route 2 on Hiway 31 at
FRANKLIN, TENNESSEE
J. A. LIVINGSTON, Manager

Following is a representative report of individual animals:

BULLS:

Jan Eric of El-Jon 1628438, (El-Jon Farms), calved 6-28-52; sire, Raona's Bardolier 3d 797562; Willis Garden, Allerton, Iowa..... 600.00

Black Prince S. 151st 1562201, (C. C. and Marvin Smith), calved 5-8-51; sire, Glendale Black Prince 2d 1148502; Bert Gray, Brandon, Iowa 635.00

Burgess Bardolier 11th 1635954, (Rodger and Jennie Stringfellow), calved 1-2-52; sire, Even Bardolier 3d 1214515; Cornie Meinders and Son, New Sharon, Iowa..... 800.00

Kalarama Eileenmere 911155, (Frank Waechter), calved 8-9-45; sire, Eileenmere 617th 735627; Clem McGowan, Marion, Iowa 600.00

COWS:

Fanella G. 880670, (El-Jon Farms), calved 5-28-45; sire, Duke H. 5th 742512; Layne Farm, Auburn, Illinois..... 1200.00

El-Josie of El-Jon 6th 1500320, (El-Jon Farms), calved 11-16-51; sire, Raona's Bardolier 3d 797562; Glenellen Farms, Merino, Colorado 800.00

Jilt of L&E 1621249, (L. W. Leisure), calved 5-8-52; sire, Mercer Prince Eric 1172062; O & R Farm, Scranton, Iowa..... 1175.00

Witch of L&E 1621253, (L. W. Leisure), calved 6-16-52; sire, Mercer Prince Eric 1172062; W. P. Judge, Albia, Iowa..... 1125.00

Evening Erica of L&E 1621254, (L. W. Leisure), calved 7-5-52; sire, Mercer Prince Eric 1172062; El-Jon Farms, Rose Hill, Iowa 850.00

Miss Burgess W. G. 3d, (Ben Bowne), calved 4-23-52; sire, Ebony's Lad of Ida 17th 955462; Frank G. Binford, Thomaston, Georgia 700.00

Blackcap Lassie B. 68th 1547514, (El-Jon Farms), calved 3-23-52; sire, Bardolier Boy 9th 1208360; Layne Farm, Auburn, Illinois 700.00

Bardolier Lassie 3d 1400087, (John Soeten and Daughter), calved 6-12-51; sire, Ramac's Bardolier 3d 1172118; El-Jon Farms, Rose Hill, Iowa..... 650.00

Elba Ellen 52d 1635953, (Rodger and Jennie Stringfellow), calved 10-19-51; sire, Even Bardolier 3d 1214515; Glenellen Farms, Merino, Colorado..... 710.00

Buyers include the following: Ed Frame, Plano, Iowa; Ralph N. Baker, Ottumwa, Iowa; Dr. F. C. Perkins, Hedrick, Iowa; G. T. Carr & Thomas D. Saunders, Lebanon, Missouri; Frank G. Binford, Thomaston, Georgia; Ray H. Cline and Son, Bussey, Iowa; El-Jon Farms, Rose Hill, Iowa; W. C. Steele, Deep River, Iowa; Lawrence Smith, Hedrick, Iowa; Frank Kindig, Oskaloosa, Iowa; Kermit Gladfelder, Moravia, Iowa; Lawrence Wilson, Russell, Iowa; Clifford Gay, Oskaloosa, Iowa; Lester Peterson, Albia, Iowa; Arnold Hanson, Parnell, Iowa; Layne Farm, Auburn, Illinois; Krumm Brothers, Grinnell, Iowa; Charles E. Cook, Harvey, Iowa; F. G. Randell and Son, Cedar, Iowa; Willis Gorden, Allerton, Iowa; Clement Brothers, Newton, Iowa; H. W. Stites, Crocker, Missouri; Glenn and Virginia Chappell, Green Castle, Missouri; Glenellen Farms, Merino, Colorado; Homer Gay and Sons, Rose Hill, Iowa; Eugene Fassett, Alexis, Illinois; Eldon J. Hans, Grinnell, Iowa; C. B. Deweese, Marion, Iowa; Cecil Brower, What Cheer, Iowa; Russell Mann, Iowa City, Iowa; Kathleen Denny, Sigourney, Iowa; W. C. Ewing, Russell, Iowa; Max Fleener, Searsboro, Iowa; Meadow Lane Farm, North Salem, New York; O & R Farm, Scranton, Iowa; W. P. Judge, Albia, Iowa; E. C. Sturdevant, Webster, Iowa; J. C. Cook, Oskaloosa, Iowa; Marvin Blaylock, Kinross, Iowa; Lester Smith and Son, Keota, Iowa; Hollie R. Lewis, Cambria, Iowa; Dick Christians and Son, Parkersburg, Iowa; R. H. Cunningham, North English, Iowa; A. R. Chilton, Sigourney, Iowa; Ben Ferguson and Son, New Sharon, Iowa; Charles Veit, Chelsea, Iowa; Bert Gray, Brandon, Iowa; Wright and Doggett, Sigourney, Iowa; Cecil Garrett, Eddyville, Iowa; Earl Long, Sigourney, Iowa; John H. Nikkel, Newton, Iowa; R. T. Knox, Cherry Hill, Illinois; Cornie Meinders and Son, New Sharon, Iowa; Lawrence Nelson, Russell, Iowa; Frank Swatosk, Brooklyn, Iowa; Bass Huizer and Son, Sully, Iowa; O. C. Montgomery and Sons, Oskaloosa, Iowa; S. T. Yates and Sons, Sigourney, Iowa; Clem McGowan, Marion, Iowa; Roscoe Hoyt and Son, Oskaloosa, Iowa; Lester E. Bonnet, Fairfield, Iowa; Rex C. Dickey, Hedrick, Iowa; Duane Jager, Eddyville, Iowa.

Thank You

Carl Wiederin and Walter Nieland of Carroll, Iowa

For your purchase of two young herd bulls

GAMMER'S PRINCE and PRINCE JUARA 2d

These bulls were sired by our former herd sire PRINCE SUNBEAM 40th. He also sired 13 heifers we consigned to the March Mercer County Sale that averaged $850.00.

Breeding stock for sale at all times, sired by EPIC BARON of EL-JON and EILEENMERE 1024th.

VISITORS WELCOME

JOHNSTON & FASSETT — Farm 3 Miles East on Good Gravel Road — **ALEXIS, ILLINOIS**

FRANK BATES, Herdsman — **STANLEY DEMMINGS, Asst. Herdsman**

Our Cow of the Month

Angus Valley Hilda Blackcap 3d 1033063

Sire: Prince Sunbeam 144th 778868	★★Black Prince of Sunbeam	★★★Black Peer of St. Albans	★Erie Revolution
			★Blackcap Glencarnock 8th
		★Pride 17th of Sunbeam	★★Playman of Sunbeam
			Elsy's Pride Elnor
	Barbara McHenry 76th	Ex Marshall 3d	★Earl Marshall
			Erica McHenry 63d
		Barbara McHenry 47th	★Earl Marshall
			Barbara McHenry 35th
Dam: Andelot Hilda Blackcap 508991	Glencarnock Buxton	Earl Eric Glencarnock 3d	Edward Glencarnock
			Eblinette McGregor
		Buxom Maid Glencarnock 3d	Edward Glencarnock
			Imp. Badenock Maid
	Blackcap 25th of Page	Imp. Evaxus of Ballindalloch	Jorum of Ballindalloch
			Evilexa of Ballindalloch
		Blackcap Hilda of Page	★Glencarnock Revolution 6th
			Hilda Blackcap 3d

We purchased this little cow from Mr. Jay Walker's Angus Valley Farms at the 1950 Production Sale. She has given us three top heifers in the meantime, one by Prince Sunbeam 105th, one by our chief herd sire, Prince Sunbeam 408th and the last one by our junior herd sire, Master Prince of E. E. E. We regard this cow as tops in production and individual merit.

We have for sale at this time, some young bulls sired by Prince Sunbeam 408th. These bulls might be just what you have been needing for your herd. Come See Us.

MR. and MRS. EARL EVANS Owners — **Ranch located 11 miles Northeast of Wewoka.** — **TRIPLE E RANCH Wewoka, Oklahoma**

New Jersey

(Continued from page 38)

Eric. Many of the great matrons in the herd are his daughters; many of the H. & L. cattle which have sold well up into four figures have been by "Pride Eric 2d".

The Wetterberg herd is one where individual excellence and breeding comes first. But who can see anything wrong in members of the Gammer family (there are 24 at

Tarkio Farms

A good headed animal is generally known by its head —especially a bull.

The Tarkio Herd has long been known by their heads which indicates two good ends . . . Both most essential

Offering Now! Some VERY GOOD BULLS—1952 Heifers and Some Bred Heifers and Cows

Visit our herds in Iowa and Missouri — Their type, uniformity and compactness will please you.

VISITORS ALWAYS WELCOME

A. H. Schmidt & Son

Stockyards Station
KANSAS CITY 2, MISSOURI

Greenacre Farms

BREEDERS OF FINE ABERDEEN-ANGUS CATTLE

We are pleased to present another of our promising Junior Herd Sires, being put into service this Spring. His sire Proud Bardolier GF has proved to be a great breeding bull.

BLACKCAP BARDOLIER GF 2d 1603860

Sire: PROUD BARDOLIER GF 1195343	Egla Bardolier GR 881441	Blackbird Bardolier GR 741801	Queen's Grenadier GR
			Black Bardella 2d
		Ever Glow S. 453034	Quality Marshall
			Even Glow
	Pride of Westwood 19th 1024443	Blackbird Bandolier of Anoka 22d 894622	Bandolier of Anoka 10th
			Blkbd Blossom of Anoka 3d
		Blackbird of Westwood 1024430	Prince Blackbird Progress
			Pride of Terris Hill 18th
Dam: BLACKCAP of GF 1077324	Witham's M. Bandolier 830384	Barbara's Bandolier 4th 600066	Bandolier of Anoka
			Bethel Barbara 5th
		Morning Call H. F. 24V. 726985	Enfileen's Bandolier
			Morning Call
	Blackcap Grenada GR 2d 588003	Black Bardolier 480883	Bandolier of Anoka
			Black Bardella
		Blackcap of Grand River 521708	Keep's Bandolier
			Blackcap Harrison 75th

We feel that he is worthy of taking his place in the herd.

Major and Mrs. W. A. Rafferty

HAROLD CLEVINGER, Farm Superintendent — CRAIG FRYE, Herdsman

The Farm is 60 miles South of Chicago

MOROCCO — INDIANA

ROCK HAVEN FARM

—OWNERS—

H. B. Smith & Son

—Herd Sires—

WHITNEY BANDOLIER 11th
WHITNEY BANDOLIER 503d

BREEDING QUALITY ANGUS CATTLE

Visitors Always Welcome

LASCASSAS, TENNESSEE

Ames Plantation

Home of
Prince Envious
of Bates

Ames Plantation Grand Jct., Tenn.

R. H. SCOTT, Manager

QUINLAC FARMS

•

Breeding
Prize Winning
Aberdeen-Angus

•

DR. CHAS. F. WEBB, owner

JACKSON, TENNESSEE

Kennedy Farms

BRENTWOOD and FRANKLIN
TENNESSEE

USING
PRINCE BANDOLIER C. S.

Grandson of Prince Sunbeam 29th on our herd of well-bred, carefully selected females.

We Have For Sale
A Group of Good Yearling
Heifers
Also several herd sire
prospects.

T. P. KENNEDY, Jr., Owner

Telephone Nashville, 9-1890
Mail Address:
BRENTWOOD, Route 3 TENNESSEE

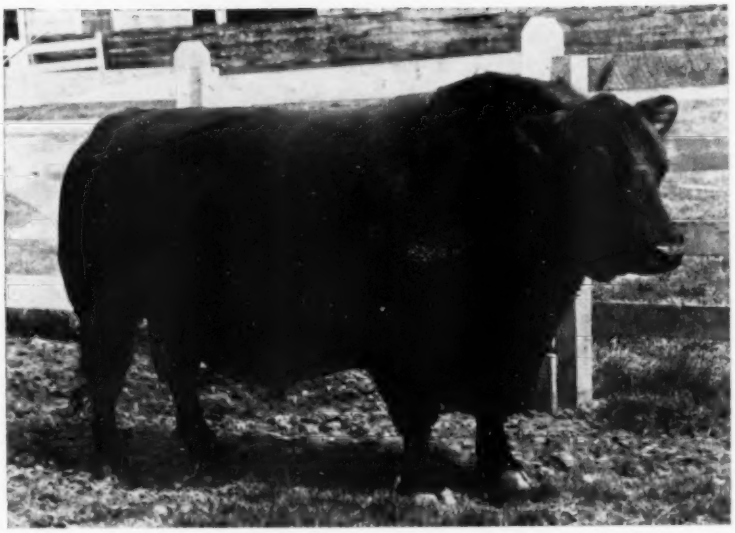

Prince Sunbeam 453d, who has been doing a great siring job for Hockhockson Farm. And below one of those "Esquire" bulls at H. & L., getting the once over from Owner Harold Wetterberg (right) and Gay Quammen of the JOURNAL.

H. & L.), Black Jestress, Blackcap Bessie, Witch of Endor, Georgina, Jilt, Zara, Hartley Eline and Hartley Edella, Fannie Bess, McHenry Barbara or Finlarig Elba if they are real beef matrons?

A new family is in the making at H. & L., and rightly so, for when one can find a foundation matron as outstanding as this cow, and whose maternal relatives have been outstanding in their own right, the move is approved by precedent. We refer to H. & L. Witchcraft, one of the great matrons of the breed, and her sisters coming through Witchcraft 5th, a daughter of Prince Eric of Sunbeam bought by H. & L. for $1,150 at the Ralph Smith dispersion. The foundation Witch of Endor cow, Witchcraft 5th, had as her dam imported Wardess. Mated to H. & L. Pride Eric 2d she produced the great cow, H. & L. Witchcraft, and the show heifer, H. & L. Witchcraft 2d, which sold for $6,100 to M. & L. Ranch in Texas. H. & L. Witchcraft is a great bodied, short legged cow; she is deep in the quarter and flank and has plenty of width behind; she has a world of natural fleshing, she is

straight in her lines. She has that breedy look about her head. She is of medium type, a lot of cow in not too large a package.

Following H. & L. Pride Eric 2d, Prince Sunbeam 658th took over as the No. 1 sire at H. & L. and has done a commendable job. He is by Prince Sunbeam 29th and out of an Elaine daughter of Creswell Pride General. To improve the calves from an already good cow herd requires more than just a good breeding bull. But as time moved on and daughters mature it became necessary to find a younger bull to use on the heifers by Prince Sunbeam 658th. On the seats at the 1953 Sunbeam Farms production sale were Harold Wetterberg and State Senator Robert Vogel, who is now associated with H. & L. Both had long admired the beef qualities of Prince Esquire of Sunbeam. In looking over the bulls before the sale one liked Prince Sunbeam 937th, an Esquire son out of a dam combining the blood of the champion Master Prince of Sunbeam and the great headed Eileenmere 585th. The other gentleman from New Jersey had as his choice Prince Sunbeam 968th, an Esquire son out of a dam by the champion Revolution 100th. The result was that H. & L. purchased two young bulls at a total investment of $13,300.

When the farm was visited recently it was evident that a wise choice had been made in taking the two. Either one looks like he will do, individually. If one should prove a better sire than the other H. & L. still owns the right bull.

Contributing much to the top place occupied by the New Jersey herd is a Scotsman from Aberdeen, Charles McIntosh, who served his apprenticeship at historic Douneside. Our first meeting with Charles McIntosh was a number of years before, also in New Jersey. He had but lately arrived in this country, bringing over from Scotland the 1948 Perth reserve champion, Jupiter Eric of Eynsham.

There is a world of grass at H. & L. and like the cow herd, it is no accident. Of the 400 acres in the two former potato farms more than 300 acres is in a high state of fertility. Liming and the application of considerable fertilizer has been necessary to get feed production under way. One unusually good new seeding was noted and Charles McIntosh said that it was a mixture of 10 pounds of brome grass, 5 pounds of Atlantic alfalfa, and 3 pounds each of Kenland clover, ladino and alsike per acre. In getting pasture and hay mixtures started now the usual procedure is a ton of lime per acre, plus 400 pounds of 5-10-10 fertilizer. When seeded the small brome seed is mixed with 200 pounds per acre of the 5-10-10.

Down where we viewed H. & L. Witchcraft a former swampy piece of ground had been drained and some great pasture was being furnished from a mixture of 2 pounds of ladino clover, 5 pounds each of alsike clover, orchard grass and Reed canary grass

ROWAN HERD

Aberdeen-Angus

Will have for Fall Sales—

2 BLACKCAP BESSIE HEIFERS

From Blackcap Bessie 31st of Ada and one of the daughters.

2 ZARAS

Of the Black Beauty — Zara strain.

1 KILDONAN ERICA

A granddaughter of Blackcap Bardolier.

1 BLACKBIRD

A show heifer, whose pedigree carries many of the greater sires and dams of the breed.

At the farm, and coming well are also Juana, Glencarnock Elba, Enchantress and Georgina youngsters which we would like to show to you.

Rowan Stock Farm

LANDENBERG, PENNSYLVANIA

M. V. HITT, Owner — O. R. JOHNSON, Manager

The Aberdeenshire of America

Mercer County Illinois Breeders' Association

(Over 100 Cooperating Breeders)

A group of breeders interested in producing the thick fleshed, low-set, early maturing type, with bone and ruggedness that makes them profitable, and has made the breed the favorite with the producers and the public. Our herd sires represent the get of the breeds greatest sires; our females all of its greatest producing families.

For Sale Now . . .

100 well developed, choicely bred 1953 heifers of the profitable type, calfhood vaccinated and strictly desirable at $250 each.
25 cows either with calves now or due soon, the money making kind at $350 each.

Bulls in any price range the buyer desires.

Our March sale averaged $779.36 on 118 head. The top 50 averaged $1293; the lower 68 averaged $401; for cattle in any price range the buyer wishes, we can supply your needs with cattle that will please you.

H. McWHORTER, Secretary, ALEDO, ILLINOIS

Mercer County Aberdeen-Angus Ass'n

LAKEVIEW FARM

(Imported)

Blackbird Evader of White Oak

Being mated to own daughters of Enfileen's Bandolier 2d, Evilesco of Fage, Raona's Bardolier 2d, Blackcap Grenadier G. R. 10th, Barbara Bandolier 4th, Raona's Burgess Eaton 7th, Bandolier 85th of Wilton, Jock of Le Baron Revolution 12th of Red Gate.

WALTER R. WILLIAMS

Route 2—Box 920

LAKELAND, FLORIDA

Shadow Way Farm

Presents a

New Herd Sire

Prince of Bettemere 2d

A grandson of "Prince Eric"

A son of Prince Eric Esquire

KENNETH A. ADAMS

Owner

DALTON, GEORGIA

and 4 pounds of fescue.

Buildings on this New Jersey farm are adequate but not showy. The tendency here, as on many other Angus farms, is to get away from large, tight barns in favor of more open front construction. One was under construction at H. & L., a pole type shed covered with sheet aluminum. It is 36 by 121 feet and is an addition to an older structure of the same type which is 100 feet long. Both have overhead hay storage and hay racks along the closed north wall are filled from the mow. "This type of barn is better for a beef herd, and certainly costs a lot less," Harold Wetterberg commented. To which Herdsman McIntosh added, "And we don't have calf pneumonia problem with them, either."

Your Veterinarian says...

Calfhood Vaccination for Bulls?

It seems to us that there are at least five good reasons why bulls should not be calfhood vaccinated against Bang's disease.

1. They don't "slink" calves, so there's no object in trying to prevent abortions by bulls. Bulls can be vaccinated to keep them from becoming diseased carriers, but if they don't abort they won't be giving off infected discharges to contaminate feed and water like cows do, either.

2. Although bulls can swallow germs and become infected in the same way as cows, they ordinarily don't have such a good chance to pick up the germs with feed and water. Under dairy farm conditions bulls are generally kept by themselves, while cows run together so one infected animal has a chance to expose all the others. Germs may be carried on shoes to the feed alleys of cows, but people aren't likely to be walking around in a bull's manger. Under beef farm conditions bulls often run on pastures with cows. However, they are usually together for only a small part of the year, and most of the cows have had their calves a month or more before the bulls are turned in with them. Since diseased cows generally give off germs for only about a month before and after calving, they probably won't be acting as spreaders by the time the bulls arrive. Any germs that are released have a good chance of being immediately exposed to summer sunshine that will kill them before they have a chance to infect the sires.

3. Since bulls aren't infected so often as cows, they aren't so likely to be spreaders of Bang's disease. If they are so likely to be either infected or spreaders of infection, there naturally seems to be little object in vaccinating them.

4. Bulls are likely to remain as persistent reactors to the blood test after vaccination while heifers can be expected to become negative again in a few months. A difference in physiology accounts for this difference. The most popular vaccine contains living Bang's germs of the so-called Strain 19, with female animals offering two places where these germs can localize and grow. One is the pregnant uterus and the other is the udder, regardless of whether it is dry or producing milk. Heifers between four and eight months aren't likely to be pregnant, and they aren't likely to have much in the way of udders. Accordingly, the germs have no place to grow in these young animals, and soon leave their bodies. However, they stay long enough to cause the formation of so-called agglutinins in the blood, and these cause reactions to the test. Eventually the agglutinins disappear, and the heifers again become negative. The story is different in bulls, even though they have no udders and aren't likely to become pregnant. Instead, they have testicles which furnish a splendid place for Strain 19 germs to lodge. They aren't eliminated from the body and their retention causes a continued reaction to the blood test so that most vaccinated bull calves never become negative again. Since a reaction due to vaccination is pretty hard to tell from one due to natural infection, this failure to "clear up" may easily interfere with sales and certification of a herd as being Bang's-free.

MIMOSA ROW

H. PHILIP SPEIR, M.D., Owner

GREENVILLE, ALA.

BILL DENTON, MANAGER

Senior Herd Sire: EILEENMERE 513th—A son of the "85th"

Junior Herd Sire: EILEENMERE 1186th Son of the "500th"

Future Junior Sire: BANDOLIERMERE 105th A son of Eva's Bandolier Lad

In Herd are 8 Granddaughters of "487th"—50 Granddaughters of "85th"

VISITORS WELCOME

Calves are arriving early from these—Mostly by Eileenmere 513th.

Since 1947 . . it's been EILEENMERES

EILEENMERE 2631st

Senior Sire:

K. B. EILEENMERE 14

A Son of the "2631st"

Other owners of sons of "2631st" agree to the "14th" being tops.

Junior Sires:

K. B. EILEENMERE 62

Another Son of "2631st"—His Calves Due Soon

HOMEPLACE EILEENMERE 250

A Son of the "999th"

In planning for, and breeding to a top quality Eileenmere herd, we are proud of the results of this program. We welcome visitors to see one of South Carolina's leading Angus herds.

Charles P. Whitesides

SHARON, SOUTH CAROLINA

THE

George Kurtz

Thanks to the Buyers

April 30—Sturgis, Kentucky

HARPETH VALLEY FARM	Brentwood, Tennessee
SHADOW ISLE FARM	Red Bank, New Jersey
HY LAWN FARM	Shullsburg, Wisconsin
NOEL S. BOND	Galatia, Illinois
M. R. SHRODE	Rockport, Indiana
W. D. FISHBACK	Versailles, Kentucky
GRADY B. DAVIS	Mobile, Alabama
LUTHER WADE	Greenwood, Mississippi
FLOODLAND FARMS	Stanley, Kentucky
HARDER FARMS	Owensboro, Kentucky
AIRDRIE FARMS	Spring Station, Kentucky
FRENCH BROAD FARMS	Bowling Green, Kentucky
HAPPY HILL FARM	Horse Cave, Kentucky
JIM HAAS	Mobile, Alabama
CARROLL HAVEN FARMS	Providence, Kentucky
RALPH HART	Sturgis, Kentucky
W. G. BRIDGES	Yorkville, Illinois
HOUSTON SCOTT	White Plains, Kentucky
DePOYSTER ANGUS FARM	Central City, Kentucky
SHAFFER and SONS	Henshaw, Kentucky
JOHN S. WILLIAMS	Owensboro, Kentucky
GLEN AIRY FARMS	Versailles, Kentucky
MAY BROTHERS	Lancaster, Kentucky
MARKHAM BROTHERS	Sturgis, Kentucky
G. E. POTEAT and SONS	Franklin, Tennessee
OSBORNE BROWN	Paducah, Kentucky
HENRY WILLIAMS	St. Joseph, Kentucky
HOMELAND FARMS	Glendale, Kentucky
WALTER JOHNSON and SON	Newburg, Indiana
R. S. RUARK	Morganfield, Kentucky
W. J. SILVER	Beaverdam, Kentucky
JAMES L. LONG	Sturgis, Kentucky

For Sale—(or will trade for Bull or Females of Good Families.)

A Proven Herd Sire—

HOMEPLACE EILEENMERE 25th 1029058

Calved October 25, 1946

Sire: Eileenmere 487th 668743	Eileenmere 85th 470007	Eileenmere 32d	Eileenmere 15th
			Blackbird Girl 7th
		Enchantrene 364519	Shady Brook Elwood
			Elmland Erica A. 7th
	Pauline T. 6th 523013	Eileenmere 32d	Eileenmere 15th
			Blackbird Girl 7th
		Pauline T. 4th	Eileenmere 4th
			Pauline T. 3d
Dam: Revemere's Pride 38th 735544	Revemere of Wheatland 24th 631860	Rev. of Wheatland 19th	Revolution 41st
			Wheatland Bird Queen 3d
		Erica Escora 8th	Escort Marshall 3d
			Erica Escora 2d
	Pride 4th of Tech 474598	Emilip of T. A.	Ames Plantation Protector
			Emily of T. A.
		Pridera 6th of T. A.	Ames Plantation Protector
			Pridera 5th of T. A.

George M. Kurtz - Sturgis, Kentucky

Sunbeam Supremacy

★ ★

Prince Sunbeam 659th
By the "29th"

Prince Sunbeam 611th
By the "158th"

Mated with our Bessie, Katinka, Eulima, Ballindalloch Jilt, Witch of Endor, Maid of Bummers, and other leading female families, reach this attainment in their calves.

Clyde L. Patton Angus Farm
Byhalia - - Mississippi
Box 4100, Memphis, Tennessee

5. In addition, continued growth of germs in the testicles may interfere with sperm production so bulls become poor breeders. Although serving cows in a normal manner, they may not be able to "settle" many of them.

Owners can do as they like about the matter, of course, but from our side of the fence it looks like there's little to be gained and a great deal to be lost by this business of vaccinating bulls against Bang's disease. Maybe you'd better leave 'em alone.

Greenbrier's Sale

Lewisburg, West Virginia, March 7th

SUMMARY:

48 Lots	842,540.00, average	8 886.25
2 Bulls	2,800.00, average	1400.00
46 Cows	39,740.00, average	863.91
Top 5 Head	10,400.00, average	2080.00
Top 10 Head	17,450.00, average	1745.00
Top 15 Head	22,700.00, average	1513.33

Top Bull—Greenbrier Envious F. 16th 132-1080, calved September 2, 1950; sire, Greenbrier Envious 5th 852620; dam, Erica Elma K. 2d 754449; purchased by Alpine Farms, Natural Bridge, Virginia.... 1800.00

Second Top Bull—Greenbrier Prince Peer 10th 1553033, calved January 12, 1952; sire, Black Peer 134th of Angus Valley 1155733; dam, Greenbrier's Mountain Lass 700397; purchased by John Ambrose, Charles Town, West Virginia.... 1000.00

Top Cow—Bessie of Gladstone 2d 1403820, calved April 18, 1951; sire, Postelmere 500th 1028459; dam, Bessie of Bradley 943493; purchased by L. T. White, Raleigh, North Carolina.... 3250.00

Second Top Cow—Greenbrier Black Jestress 1456172, calved May 7, 1951; sire, Greenbrier Envious 5th 852620; dam, Reverie's Black Jestress 3d 1141429; purchased by Bonniecroft Farms, Renfrew, Pennsylvania.... 2000.00

Following is a representative report of individual animals:

COWS:

Greenbrier Eris 5th 1456167, calved 5-4-51; sire, Greenbrier Envious 5th 852620; W. John Moore, Lewisburg, West Virginia 1375.00

Geneva Pride of Greenbrier 4th 1456187, calved 7-5-51; sire, Greenbrier Envious 5th 852620; Adams Plantation, Lynchburg, Virginia.... 1100.00

Blackcap Princess of G'Br. 1401976, calved 12-13-50; sire, Prince Sunbeam 340th 1018071; Hickory Branch Farm, Herndon, Virginia.... 1750.00

Enchantress Eve 2d of G'Br. 1388966, calved 1-2-51; sire, Greenbrier Envious 5th 852620; C. R. Winters, Aurora, W. Va.... 1250.00

Greenbrier's Georgina 3d 1456164, calved 5-2-51; sire, Greenbrier Envious 5th 852-620; Hickory Branch Farm, Herndon, Virginia.... 1550.00

Elslow Greenbrier 1456162, calved 4-21-51; sire, Greenbrier's Bandolier 5th 1004800; Heckmeres Highlands, Valencia, Pa.... 1600.00

Greenbrier Jipsey 1456184, calved 6-15-51; sire, Black Bardolier of Mahrapo 1241639; Wayne Knolls Farm, Marshalville, Ohio.... 1150.00

Greenbrier's Georgina 4th 1514497, calved 9-17-51; sire, Prince Eurotia of Red Gate 1268349; Robert Statler, Terra Alta, West Virginia.... 1575.00

Envia Pride 14th of Greenbrier 1546270, calved 1-4-52; sire, Greenbrier Envious 5th 852620; L. T. White, Raleigh, N. C.... 1300.00

Buyers included the following: Alpine Farms, Natural Bridge, Virginia; John Ambrose, Charles Town, West Virginia; W. John Moore, Lewisburg, West Virginia; Brookwood Farm, King, North Carolina; Adams Plantation, Lynchburg, Virginia; Bonniecroft Farms, Renfrew, Pennsylvania; R. E. Ludwig, West Virginia; Robert Statler, Terra Alta, West Virginia; Hickory Branch Farm, Herndon, Virginia; C. R. Winters, Aurora, West Virginia; B. E. Wilson, Rural Hall, North Carolina; Clyde Bonar, Burlington, West Virginia; Heckmeres Highlands, Valencia, Pennsylvania; Edward T. White, Union, West Virginia; Wayne Knolls Farm, Marshalville, Ohio; Old Elkton, Forest, Virginia; B. H. Hess, Huntington, West Virginia; F. L. Walker, Union, West Virginia; L. T. White, Raleigh, North Carolina; Milo Taylor, Horner, West Virginia; Red Gate Farm, Millwood, Virginia; Charles Wampler, Harrisonburg, Virginia; Shadow Isle Farm, Red Bank, New Jersey; Sun Lake Ranch, Lutz, Florida; Luther Zinn, Arthurdale, West Virginia; Ralph Brown, Arthurdale, West Virginia; Lee Hill Farm, Fredericksburg, Virginia; Dr. Pedigo, Pearisburg, Virginia; J. R. Cary, Abbey, Virginia; Green Hill Farms, Staunton, Virginia, and Clem Teets, Terra Alta, West Virginia.

Anderson-Tully Ranches

"In the Cow Country of the South"

Breeding Quality Registered and Commercial Angus

JACK SMITH, Manager

YOKENA, MISSISSIPPI

SUNMERE ANGUS FARMS

Offering . . .

35 HEAD

of our Top Quality, Registered Angus cows for quick sale. They are all bred to PRINCE SUNBEAM 689th, one of the top sons of the "29th".

Also a few young bulls and heifers for sale.

• • • • •

SUNMERE ANGUS FARM

400 SOUTH OSAGE

E. W. & SYLVIA THOMPSON, Owner DARREL OLSEN, Herdsman

SEDALIA, MISSOURI

WRS Angus Farms

Present the Get and Service of these three Great Breeding Bulls

PRINCE SUNBEAM 502d

PRINCE ELBANOR WRS

PRINCE SUNBEAM 711th

Plan to be Out in Kansas—The "Cow Country"

Celebrate with us the 80th ANNIVERSARY of the Importation of Aberdeen-Angus to this country by attending the NATIONAL SHOW & SALE, SEPTEMBER 22d, 23d, HUTCHINSON, KANSAS. Plan to come a day in advance and be our guest at our

First Annual Sale—September 21st, 1953

VISITORS ALWAYS WELCOME

Farm located Nine Miles North of Hutchinson on Highway 17

Mailing Address: R. F. D. 3, Hutchinson, Kansas

Charles W. Summers, Owner, Hutchinson, Kansas

CECIL DOBBS, Herdsman

GORDON KNOWLES, Cow Herd

GOOD COWS
GOOD BULLS
GOOD BREEDING
GOOD FAMILIES

Blue Lake Plantation

ERIC C. BIEDENHARN, Owner

BOVINA, MISSISSIPPI

— VISIT THE —

Southern Headquarters Bandolier and Bardolier Breeding Establishment

Home of—WHITNEY BANDOLIER 1302d

"Right here in Mississippi, you can get foundation stock or herd-improving Aberdeen-Angus cattle. They came from the Top Herds."

The American Aberdeen-Angus Breeders' Futurity

BOVINA, **KING MERRITT RANCH** MISSISSIPPI

8 miles East of Vicksburg on old Highway 80. Phone: County 701 M 4

Lyon Angus Farm

ERICA EVE of OLIVE BRANCH

Grand Champion Female at the Mississippi State Fair by Prince Envoy of Sunbeam.

For Sale:
10 GOOD BULLS

Olive Branch — Mississippi

JOE E. LYON, Owner — C. B. ANDERSON, Manager

Introducing—Our Herd Sire—

Maplemere Bandolier 300th

Top bull of the 1952 Southern Regional Show and Sale, and top bull of an Alabama auction to date. He is assisted by BANDIER BANDOLIER of M. S. 2d. Visit this 1000 acre Model Ranch, newest in the southland. Located on Scenic View Highway, Alabama 89, just west of Week's Bay.

Scenic View Ranch — **Fairhope, Alabama**

O. H. DELCHAMPS, Owner — L. H. HARRIS, Manager

Washington News

(Continued from page 48)

the Agriculture Department in its latest official estimate of the over-all situation. Farm economists are considerably less happy about the outlook for agriculture, specifically, but prices are expected to hold, even if they don't improve much.

"Demand is strong and about the usual seasonal price movements are in prospect for meat animals," USDA reports. They expect "a rise for fed cattle after the period of heavy marketings ends this summer and declines for grass cattle and lambs."

Howard County Spring Sale
Fayette, Missouri, March 23d

SUMMARY:

80 Lots	$30,740.00, average	$ 384.25
24 Bulls	11,915.00, average	496.45
56 Cows	18,825.00, average	336.16
Top 5 Head	4,575.00, average	915.00
Top 10 Head	7,820.00, average	782.00
Top 15 Head	10,680.00, average	712.66

Top Bull—Prince Erica UVS 2d, calved March 16, 1951; sire, Oak Ridge Prince 2d 1030127; dam, Oak Ridge Erica 19th 892323; consigned by Mr. and Mrs. Ulmer W. Scotten, Fayette, Missouri; purchased by Basinger Brothers, California, Mo. 1000.00

Second Top Bull—Maple Hill Prince, calved September 28, 1950; sire, Oak Ridge Prince 2d 1030127; dam, Eline of E. 2d 542627; consigned by Mr. and Mrs. Ulmer W. Scotten, Fayette, Missouri; purchased by J. Y. McVeigh, Fulton, Missouri 800.00

Top Cow—Edwina 4th UVS, calved July 14, 1951; sire, Oak Ridge Prince 2d 1030127; dam, Edwina Speed 1067384; consigned by Mr. and Mrs. Ulmer W. Scotten, Fayette, Missouri; purchased by E. W. Thompson, Sedalia, Missouri 1025.00

Second Top Cow—Edwina Marilyn 1576007, calved March 28, 1952; sire, Blackcap Envimere 4th 1078788; dam, Edwina Marie 1084566; consigned by J. F. Innes and Son, Fayette, Missouri; purchased by Chester and Myrtle L. Swearingen, Franklin, Missouri 1000.00

Following is a representative report of individual animals:

BULLS:

Jilt Homeileen 143044, (DeMillermere Farm), calved 2-24-41; sire, Homeplace Eileenmere 65th 1059486; Floyd E. Hill, Drexel, Missouri 625.00

Ever Envious DeM 1534532, (DeMillermere Farm), calved 7-2-51; sire, R. L. S. Emulous 2d 842234; E. M. Funk, Columbia, Missouri 660.00

Prince Eric RM 21st 1426653, (Roy D. Miller & Son), calved 1-12-51; sire, Prince Eric Burgess 851098; Leonard H. Pitney and Son, Higbee, Missouri 660.00

Sunnybrook's Prince Burgess 1483704, (Mrs. Wilmer Perkins & Son), calved 3-21-51; sire, Prince Howard of Sunnybrook 861-492; Frank P. Briggs, Macon, Missouri 625.00

Prince Missouri Blackbird 1435453, (Chester and Myrtle L. Swearingen), calved 5-10-51; sire, C. B. S. Prince Eric 995446; J. W. Storms, Glasgow, Missouri 750.00

COWS:

Sunnybrook's Barbara 1483708, (Mrs. Wilmer Perkins & Son), calved 6-16-51; sire, Prince Howard of Sunnybrook 13th 1101-541; W. L. Koch & Son, Triplett, Mo. 675.00

Eline of Maple Hill, (Ulmer W. Scotten), calved 10-1-51; sire, Oak Ridge Prince 2d 1030127; Russell Dodd, Sturgeon, Mo. 595.00

Edella Erica H. 1411820, (Ripperger & Sons), calved 3-20-51; sire, Blackcap Quality Eston 2d 926799; E. W. Thompson, Sedalia, Missouri 500.00

Miss Blackbonnet 4th 1604365, (James R. Hancock), calved 4-8-52; sire, Gay Bardolier 1000085; Nicky Iman, Slater, Mo. 460.00

Missouri Barbara 81st 631531, (James R. Hancock), calved 2-8-41; sire, Black Barb of Lake Albans 565677; Nicky Iman, Slater, Missouri 460.00

Homeplace Burgess 2d 851599, (J. F. Innes and Son), calved 4-27-45; sire, Elari Bar 699117; Charles Vitt, Salisbury, Missouri 480.00

Eric's Pride RM 630th 1405219, (Roy D. Miller & Son), calved 10-7-50; sire, Prince Eric Burgess 851098; Garnett Scott, Milan, Missouri 450.00

Missouri Barb T. 1560003, (John W. Tippett), calved 1-4-52; sire, Prince Eston of Sims 1317052; Harry Moore & Sons, Columbia, Missouri 440.00

Buyers included the following: Thomson and Harris, Slater, Missouri; Tom Hannah, Mexico, Missouri; Dale E. Powell, Odessa, Missouri; C. C. Adams, Franklin, Missouri; Floyd E. Hill, Drexel, Missouri; E. M. Funk, Columbia, Missouri; Forest Stirling, Knob Noster, Missouri; Ralph W. Schmidt, Berger, Missouri; Earl Harris, Franklin, Missouri; H. H. Curtright, Holliday, Missouri; George H. Knollenberg, Maysjew, Missouri; Charles & Syldia Clarke, Marceline, Missouri; Leonard H. Pitney & Son, Higbee, Missouri; Frank P. Briggs, Macon, Missouri; Cecil Robuck, Cairo, Missouri; Nickel & Kircher, Concord, Illinois; Basinger Bros., California, Missouri; J. Y. McVeigh, Fulton, Missouri; J. W. Storms, Glasgow, Missouri; Ivan Bailey, New Cambria, Missouri; Leon Hombs, Harrisburg, Missouri; Stouffer Bros., Marshall, Missouri; Leslie Simpson, Rochester, Illinois; S. H. McIntosh, Braymer, Missouri; Norbert M. Ballew, Armstrong, Missouri; Dee Ann VanBooven, Slater, Missouri; A. H. Jones, Slater, Missouri; H. O. Young, Rocheport, Missouri; Martin Rogers, Excello, Missouri; Walter Imgarten, Forest Green, Missouri; Barbara Miller, Fayette, Missouri; Lee Hopkins, Glasgow, Missouri; Leo & Marie Meyer, Prairie Home, Missouri; Robert Leathers, Clifton Hill, Missouri; Nicky Iman, Slater, Missouri; Valley Hill Farms, Matson, Missouri; Harry Moore & Sons, Columbia, Missouri; Garnett Scott, Milan, Missouri; A. R. Hutchison, New Franklin, Missouri; W. L. Koch & Son, Triplett, Missouri; John C. Ryan, Sedalia, Missouri; E. W. Thompson, Sedalia, Missouri; Russell Dodd, Angus Farm, Sturgeon, Missouri; John R. Van Dyne, Sedalia, Missouri; Leo Martin, Craddock, Missouri; E. E. Martin, Maples, Missouri; Marvin Kirby, Fayette, Missouri; Mr. and Mrs. Charles Vitt, Salisbury, Missouri; Chester and Myrtle, Sweuringen, Franklin, Missouri.

Kurtz "Family Album" Sale
Sturgis, Kentucky, April 30th

SUMMARY:

65 Lots	$34,975.00, average	$ 538.07
6 Bulls	2,515.00, average	419.16
59 Cows	32,460.00, average	550.16
Top 5 Head	12,300.00, average	2460.00
Top 10 Head	15,810.00, average	1581.00
Top 15 Head	18,575.00, average	1238.33

Top Bull—Quality Bardolier K. 1624936, calved November 10, 1951; sire, Evader Bardolier GR 2d 1036763; dam, Queen K. 10th 956322; purchased by Grady Davis, Mobile, Alabama 800.00

Second Top Bull—Blackcap Bardolier GK 8th 1620308, calved April 17, 1952; sire, Evader Bardolier GR 2d 1036763; dam, Blackcap HK 3d 1135539; purchased by Jim Haas, Mobile, Alabama 510.00

SUMMIT VIEW FARMS

THE RIGHT COMBINATION
— OF —
ABERDEEN-ANGUS

For Sale: Several Young Herd Bulls

VISITORS WELCOME

DR. and MRS. JOHN R. WALKER, Owners
922 West Peachtree, Atlanta, Georgia

ALBERT REECE, Manager — J. C. COLLIER, Cattle Manager

T. B. and Bang's Accredited Herd

SUMMIT VIEW FARMS — Route 3 — ALPHARETTA, GEORGIA

A Son of HOMEPLACE EILEENMERE 21st

←Eileenmere 23 of MF was named grand champion in four out of seven shows in the Southeast in 1952. He represents the type of cattle bred on our farm.

MF - MFC
"Mulkey Farms Means Fine Cattle"

Mulkey Farms

MILLEN, GEORGIA

DR. Q. A. MULKEY, Owner — CHARLIE JARRETT, Cattle Manager

Governor William G. Stratton
Invites You

★ ★ ★

Illinois State Fair
Springfield, Illinois
August 14 thru 23

Livestock Entries Close
July 20th, 1953

PREMIUMS

Open Class	$3,500
Steers	425
Illinois Class	875
Association Special	770
	$5,570

JUDGING
Breeding Classes
Tuesday, August 18th
Steers
Monday, August 17th

FORREST LEMONS, Congerville
Superintendent

For Premium List, write:
ILLINOIS STATE FAIR
Springfield, Illinois

STILLMAN J. STANARD, Director of Agriculture — JAMES E. TAYS, General Manager

MOSS MEADOWS ANGUS FARM

Watch this space for an introduction to Our New Herd Sire.

C. T. HAMRICK
Owner
Route 4
CHARLESTON, SOUTH CAROLINA

Top Cow—Blackcap Missie GK 1620300, calved March 8, 1952; sire, Boatswain of Modena 1093269; dam, Blackcap Mitten of Modena 882110; purchased by Hi Lawn Angus Farm, Schullsburg, Wisconsin **5200.00**

Second Top Cow—Rosemead Missie Blackcap 1400609, calved March 25, 1951; sire, Rebel E. Blackcap 732771; dam, Blackcap Mitten of M. 882110; purchased by Harpeth Valley, Brentwood, Tennessee **2750.00**

Following is a representative report of individual animals:

BULLS:

Blackcap Bardolier GK 12th 1620288, calved 11-19-51; sire, Evader Bardolier GR 2d 1036763; Carol Haven Farm, Clay, Kentucky 395.00

Blackbird Bardolier GK 6th 1620289, calved 12-3-51; sire, Evader Bardolier GR 2d 1036763; Ralph Hart, Sturgis, Kentucky 285.00

Black Bardolier GK 3d 1620293, calved 12-15-51; sire, Evader Bardolier GR 2d 1036763; M. R. Shrode, Rockport, Illinois 375.00

COWS:

Blackcap B. 2d of Lynnwood 1470006, calved 5-16-51; sire, Master Prince of RK 2d 943255; W. G. Bridges, Yorkville, Illinois 2200.00

J. C. F. Wardess G., calved 8-26-52; sire, Homeplace Eileenmere 135th 1178642; Harpeth Valley Farm, Brentwood, Tenn. 1150.00

Edwina GK 3d 1620285, calved 10-23-51; sire, Evader Bardolier GR 2d 1036763; Shadow Isle Farm, Red Bank, New Jersey 1000.00

Edwina GK 4th 1620328, calved 8-29-52; sire, Homeplace Eileenmere 25th 1029058; Shadow Isle Farm, Red Bank, New Jersey 700.00

Eulima GK 3d 1620299, calved 3-2-52; sire, Evader Bardolier GR 2d 1036763; Noel Bond, Galatia, Illinois 680.00

Cesor Erica GK 1483752, calved 7-13-51; sire, Evader Bardolier GR 2d 1036763; Grady B. Davis, Mobile, Alabama 680.00

Miss Jewell of Floodland 1629228, calved 3-10-52; sire, Anted Eileenmere 200th 999-427; Luther Wade, Greenwood, Mississippi 500.00

Lucinda of SV 1632785, calved 5-13-52; sire, Bar Pride Revolution 1132373; De Poyster Angus Farm, Central City, Ky. 600.00

McHenry Barbara GK 22d 1620284, calved 10-4-51; sire, Evader Bardolier GR 2d 1036763; Noel Bond, Galatia, Illinois 590.00

The buyers included the following: Markham Brothers, Sturgis, Kentucky; Glen Airy Farm, Versailles, Kentucky; May Brothers, Lancaster, Kentucky; Shadow Isle Farm, Red Bank, New Jersey; A. Y. Lloyd, Spring Station, Kentucky; Noel Bond, Galatia, Illinois; Floodland Farms, Stanley, Kentucky; Harpeth Valley, Brentwood, Tennessee; W. G. Bridges, Yorkville, Illinois; M. R. Shrode, Rockport, Indiana; Grady B. Davis, Mobile, Alabama; Luther Wade, Greenwood, Mississippi; Oakhurst Farms, Horse Cave, Kentucky; DePoyster Angus Farm, Central City, Kentucky; Hi Lawn Angus Farm, Schullsburg, Wisconsin; French Broad Farm, Bowling Green, Kentucky; Shaffer and Son, Henshaw, Kentucky; Houston Scott, White Plains, Kentucky; John S. Williams, Owensboro, Kentucky; R. S. Ruark, Morganfield, Kentucky; W. J. Silver, Beaverdam, Kentucky; Walter Johnson & Son, Newburg, Kentucky; Osburn Brown, Paducah, Kentucky; Homeland Farms, Glendale, Kentucky; Henry Williams, St. Joseph, Kentucky; James L. Long, Sturgis, Kentucky; Jim Haas, Mobile, Alabama; Carol Haven Farm, Clay, Kentucky; Ralph Hart, Sturgis, Kentucky; G. E. Poteat and Son, Franklin, Kentucky, and Harder Farms, Owensboro, Kentucky.

DeMILLERmere FARM

You can buy 10 top heifers carrying service of a top son of Elban Bardolier 3d, International Grand Champion. We also have young bulls for sale.

DAN E. MILLER — FAYETTE, MISSOURI

—THE HOME OF—

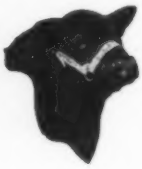

K. B. Eileenmere 9th

Our Great Breeding Son of "2631st"

Breeding Stock For Sale

WE LIKE VISITORS
"They are our best friends and future customers"

High-Peak Angus Farm

EARL B. SEARCY, Sr. & SON, Owners — VALDESE, NORTH CAROLINA, 5 miles Southeast — C. C. SIMMONS, Herdsman

Sturdy Oak Farms

Offering Daughters of

BLACKCAP BARDOLIER G. A. 4th 1151162

Our "Platinum Cross" Bull

— Bred to —

BURGESS BARDOLIER 10th 1394742

A line bred son of Raona's Pardolier 3d

GRIFFIN - GEORGIA

C. E. WILLIAMS, Owner — Rt. C — EUGENE BRADSHAW, Herdsman

Elko Bell's Second Sale
Frankfort, Kentucky, April 6th

SUMMARY:

50 Lots	$78,455.00, average	$1569.10
5 Bulls	22,200.00, average	4440.00
45 Cows	56,255.00, average	1250.11
Top 5 Head	35,100.00, average	7020.00
Top 10 Head	46,050.00, average	4605.00
Top 15 Head	52,475.00, average	3498.33

Top Bull—Prince Eric Elko Bell 6th 1314-474, calved May 6, 1950; sire, Burgess Eric 10th 943346; dam, Rosemere Pride R. K. 865582; purchased by French Broad Farm, Bowling Green, Kentucky **12500.00**

Second Top Bull—Prince Eric E. B. 36th 1515295, calved June 28, 1951; sire, Burgess Eric 10th 943346; dam, Elko Bell's Erica 11th 1189773; purchased by R. R. Dawson, Bloomfield, Kentucky **6000.00**

Top Cow—Enchantress 5th of R. L. S. 938-478, calved March 7, 1946; sire, Prince Eric of Sunbeam 744659; dam, Enchantress Elizabeth 19th 742833; purchased by Mrs. D. L. Christy, Fremont, Ohio **8300.00**

Second Top Cow—Elko Bell Georgina 7th 1515292, calved June 24, 1951; sire, Queen's Grenadier Jr. of E. B. 1140767; dam, Georgina of Lakewood 2d 1175034; purchased by Reverie Knoll Farm, Danville, Kentucky **4400.00**

"ANKONIAN" MEANS HERD BULL QUALITY

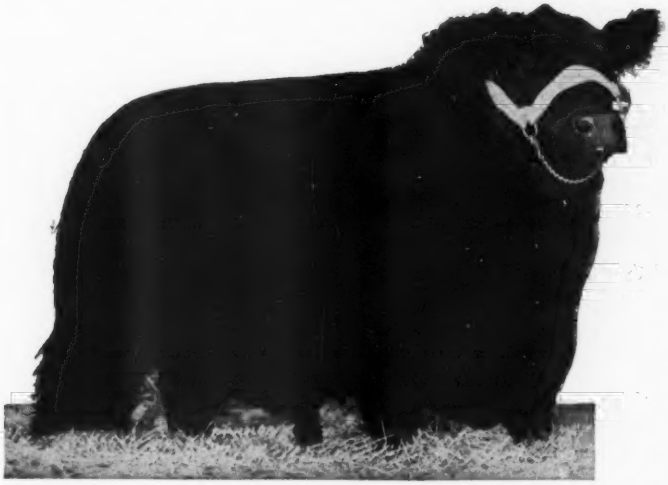

EILEENMERE 1032d

1949 International Grand Champion.

Sire of:

The Grand Champion bull—1952 International
The Grand Champion female—1952 All-American Futurity
The Grand Champion female—1952 Eastern National

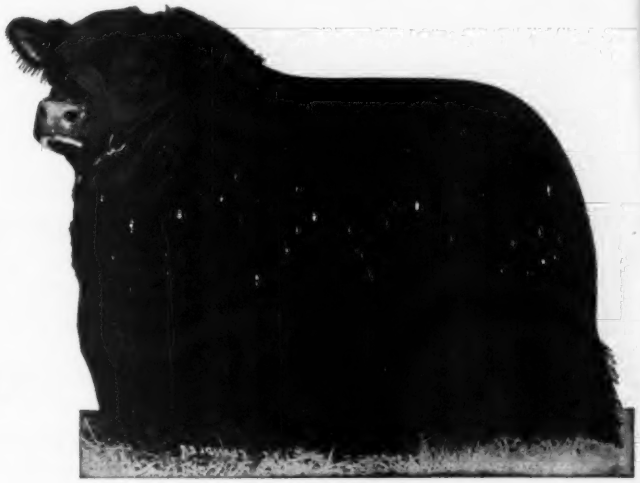

HOMEPLACE EILEENMERE 999th 35

1951 Eastern National Grand Champion and twice Reserve Grand Champion at the International.

Sire of:

The Junior Champion bull—1952 Eastern National
The 1st Prize Junior Get of Sire—1952 Eastern National
The popular Penney & James show bull—Homeplace Eileenmere 375th

These are the Sires Which Have Made the Name ANKONIAN Known from Coast to Coast.

ANKONY FARM

RHINEBECK, NEW YORK

ALLAN A. RYAN **LEE LEACHMAN**

Sires:

BANDOLIERMERE 94th

—and—

CLIFF'S BANDOLIER LAD

Both sons of Eva's Bandolier Lad.
Some good, young cattle for sale at all times.

CLIFF DAVIS

NEW ALBANY, MISSISSIPPI

Edgewood Farms

Herd Established 1936

HERD SIRES:

BLACK PEER 500th OH 1165970
Grandson of Prince Sunbeam 29th and Eileenmere 500th.

WILLGOOD PRINCE ELBA 1101548
A good son of Black Burger 2d.

These bulls are mated to top quality cows of good bloodlines. Young Stock For Sale.

DR. ORVILLE BRIGGS & SON

COLUMBIA CITY, INDIANA

The following is a representative report on individual animals:

BULLS:

Prince Eric EB 44th 1515313, calved 9-1-51; sire, Burgess Eric 10th 943346; Paul Fry, Bagdad, Kentucky 1200.00
Prince Eric EB 43d 1515316, calved 9-5-51; sire, Burgess Eric 10th 943346; Maynard Brothers, Florence, Ont., Can. 1500.00
Prince Eric EB 30th 1467675, calved 5-2-51; sire, Burgess Eric 10th 943346; James Lindsey, Rockport, Indiana 1000.00

COWS:

Elko Bell Georgina 6th 1467684, calved 5-14-51; sire, Burgess Eric 10th 943346; R. R. Dawson, Bloomfield, Kentucky 3900.00
Elko Elba 3d 1515319, calved 9-28-51; sire, Prince Sunbeam 205th 932039; Shadow Isle Farm, Red Bank, New Jersey 1950.00
Elko Bell Pride 8th 1515293, calved 6-25-51; sire, Burgess Eric 10th 943346; D. L. Christy, Fremont, Ohio 2500.00
Elko Bell Blackbird 17th 1467679, calved 5-5-51; sire, Burgess Eric 10th 943346; Mrs. D. L. Christy, Fremont, Ohio 1300.00
Elko Bell Erica 23d 1515301, calved 7-14-51; sire, Burgess Eric 10th 943346; Thomas Clark Dawson, Bloomfield, Ky. 2000.00
Elko Bell Bandy Maid 2d 1467682, calved 5-11-51; sire, Burgess Eric 10th 943346; Mrs. D. L. Christy, Fremont, Ohio 1500.00
Elko Bell Bummer Maid 2d 1515310, calved 8-19-51; sire, Queen's Grenadier Jr. of E. B. 1140767; Burgess Hill Farm, Cynthiana, Kentucky 1225.00
Whitney Eline 5th 1275226, calved 10-19-49; sire, Envious Blackcap B. 6th 504417; R. R. Dawson, Jr., Bloomfield, Kentucky 3000.00
Blackbird T. of B. H. 2d 1191423, calved 3-8-49; sire, Prince Howard 8th 879471; Thomas Clark Dawson, Bloomfield, Ky. 1200.00
Elko Bell's Blackcap 6th 1189793, calved 9-24-48; sire, Reverie's Envious Georgina 794811; R. R. Dawson, Bloomfield, Ky. 1200.00

The buyers included: French Broad Farm, Bowling Green, Kentucky; Paul Fry, Bagdad, Kentucky; R. R. Dawson, Bloomfield, Kentucky; Maynard Brothers, Florence, Ontario, Canada; James Lindsey, Rockport, Indiana; Reverie Knoll Farm, Danville, Kentucky; Shadow Isle Farms, Red Bank, New Jersey; D. L. Christy, Fremont, Ohio; Grove Lane Farm, Lake Wales, Florida; Ed Cissna, Chrisney, Indiana; Paul Lamb, Danville, Kentucky; Thomas Clark Dawson, Bloomfield, Kentucky; Mrs. D. L. Christy, Fremont, Ohio; Burgess Hill Farm, Cynthiana, Kentucky; J. L. Mache, Covington, Kentucky; Julius Clark, Lexington, Kentucky; Homer Richardson, Brandenburg, Kentucky; R. B. Watts, Tallulah, Louisiana; Kara Farm, Mundelein, Illinois; Good Earth Stock Farm, New Florence, Missouri; Floodlands Farm, Stanley, Kentucky; Adams Plantation, Lynchburg, Virginia; Bluegrass Angus Farm, Lancaster, Kentucky; Annewood Farm, Goshen, Kentucky; J. H. Wutigo, Beardstown, Kentucky; W. M. Barton, Buffalo, New York; Big Ridge Stock Farm, Mason, Ohio; Frazier Bros., Gilbertsville, Kentucky.

GOOD BREEDING PAYS

We are offering for sale at this time PRINCE GAC 29th; he is a proven sire and we would be happy to show his 1953 calf crop. Also offering one two-year-old son of PRINCE SUNBEAM 118th, ready for heavy service.

VISITORS ALWAYS WELCOME

Turn in when you see the sign on Highways U. S. 281 and 9.

G. W. & Ada C. Caldwell, Harlan, Kan.

BURL GODSEY, Herdsman

East Tennessee's

Sunbeam Source..

The Home of

PRINCE ERIC of DODALFA

A Son of Prince Eric of Sunbeam (Pictured)

We are indeed gratified that the purebred breeders of the South are noting the influence of Prince Eric of Dodalfa.

This month we sold two sons to head the pure bred herds of Dr. J. R. Watkins of London, Tennessee and to A. C. Atkins of Knoxville, Tennessee. We want to express our thanks to these two purchasers.

FOR SALE: A January 1952 son of Prince Eric of Dodalfa, probably the best bull he has sired to date. Also an outstanding son of Burgess Bandolier of R. K. 7th, a bull we showed last year.

DODALFA FARMS

MR. and MRS. ROBERT P. FROW, Owners — "RED" CAYWOOD, Herdsman

PHILADELPHIA, On U. S. Hiway 11—35 miles South of Knoxville TENNESSEE

E. W. Thompson Ranch Sale
Sedalia, Missouri, April 9th

SUMMARY:

104 Lots	872,750.00, average	$ 699.51
18 Bulls	4,590.00, average	255.00
86 Cows	68,160.00, average	792.54
Top 5 Head	22,500.00, average	4500.00
Top 10 Head	35,900.00, average	3590.00
Top 15 Head	40,700.00, average	2713.33

Top Bull—Oxbow Eileenmere 87th 1280165, calved June 19, 1950; sire, Eileenmere 638th 787510; dam, Blackcap 8th of Highlands 807963; purchased by Ryan's Rolling Acres, Sedalia, Missouri 675.00
Second Top Bull—Eileenmere 10th of T. D. 1469341, calved April 19, 1951; sire, Eileenmere of B. D. 5th 1019377; dam, Blackbird 4th of Phoenix 1136009; purchased by Ed Tilly, Morrison, Missouri 350.00
Top Cow (tie)—Essay of G. V. 5th 1523-328, calved December 10, 1951; sire, Prince 27th of Essar 1065076; dam, Essay of G. V. 2d 1128033; purchased by Green Valley Farms, Liberty, Missouri 6000.00
Top Cow (tie)—Blackcap Bessie B. 18th 1169046, calved June 13, 1949; sire, Mercury's Enock C. 837542; dam, Blackcap Bessie E. 3d 658109; purchased by Simon Angus Farm, Madison, Kansas 6000.00
Second Top Cow—Blackcap Bessie T. D. 4th 1469397, calved September 3, 1951; sire, Black Peer 34th of Angus Valley 1070-895; dam, Blackcap Bessie B. 18th 116-9046; purchased by Red Oak Angus Farms, Rocky Comfort, Missouri 4300.00

Following is a representative report of individual animals:

BULLS:

Barbara Juana V. F. 1403322, calved 5-4-51; sire, Barbara Juana's Eric 978659; Oscar Tilly, Morrison, Missouri 290.00
Black Prince 3d of T. D. 1469356, calved 6-1-51; sire, Greenwood Prizemere 903-214; Vernon Monsees, Smithton, Mo. 260.00
Black Prince of EWT 275th 1623508, calved 1-4-52; sire, Oak Ridge Prince 22d 1099029; Harry Bock, Marshall, Missouri 310.00

You Can Depend upon Virginia Breeders to Supply You with Approved Seed Stock

Always we have young stock for sale, and always we can find you the bull you need to improve your herd. When you need breeding stock, commercial or registered, just remember you can depend upon Virginia breeders, and you can depend upon Virginia Aberdeen-Angus Association representatives to give you the benefit of years of experience and knowledge of the herds of more Virginia breeders than anyone else can possibly offer to you.

Virginia Aberdeen-Angus Association

DAVE CANNING, Executive Secretary, Box 196, Charlottesville, Virginia

WHITEOAK FARM

Registered

Aberdeen-Angus Cattle

L. T. WHITE, Owner

P. C. JONES, Manager

745 Powell Drive

RALEIGH, NORTH CAROLINA

WE WELCOME VISITORS TO

Gillcrest Farms

"Better Aberdeen-Angus Cattle"

HENRY H. McUMBER, D. D. S.
J. CLARK OSBORNE, D. V. M.
—Owners—

WAKE FOREST, NORTH CAROLINA

THE HOME OF PREFERRED ANGUS

•

Farm 5 Miles East of Hiway 10 and 1 Mile North

GOLDBERG STOCK FARM MAX GOLDBERG Owner **MOORHEAD, MINNESOTA**

What A Crop of Calves

We are getting by:

LAUDMERE PRINCE ERIC 2d 1254337

One of the top sons of the Good Earth herd sire, Prince Eric 2d of Sunbeam.

EILEENMERE BLACKCAP R. 1318481

A great breeding son of the highly regarded Homeplace Eileenmere 84th.

We have females for sale bred to or with calves by these two bulls, the best of families and priced very reasonably.

Write or Call:

BROWNS and HANSENS

LOUIE D. BROWN & SONS
New Liberty, Iowa

NEW LIBERTY, IOWA
— or —

OLIVER A. HANSEN
Durant, Iowa

Eileenmere T. D. 7th 1469374, calved 7-26-51; sire, Greenwood Prizemere 903214; Jeff DeWitt, Beaman, Missouri 170.00

COWS:

Entry: Edwina 4th of UVS, Tom Jones, Tuckerman, Arkansas 3200.00

Blackcap Bessie of E. W. T. 1512694, calved 2-10-52; sire, Black Knight of Wychwood 2d 1238175; Marycrest Farms, Maloy, Iowa 3000.00

Homeplace Blackcap Bessie 997468, calved 1-5-47; sire, Juanerra Eric of Bates 665-793; Mike Cochran, Green City, Missouri.. 3000.00

Chimera of R. O. F. 1289940, calved 7-29-50; sire, Homeplace Eileenmere 26th 978-248; Marycrest Farms, Maloy, Iowa 3000.00

Jilt 103d of EWT 1618983, calved 5-4-52; sire, Prince Sunbeam 213th 932051; Ralph Smith Farms, Chillicothe, Missouri.. 2700.00

Miss Coquette of Oxbow 3d 1160917, calved 3-14-49; sire, Blackcap Barry of Wilton 737287; G. E. Goostree, Rocky Comfort, Missouri 2500.00

Zara 2d of Bradley 1138614, calved 7-1-48; sire, Eric B. 10th 720309; Rose & McCrea, Maysville, Missouri 2200.00

June Summers 1426594, calved 3-15-51; sire, Homeplace Eileenmere 61st 1072285; Hays Ranch, Kerrville, Texas 1000.00

Miss Zara 2d of EWT 1468037, calved 8-10-51; sire, Barbara Juana's Eric 978659; Penney & James, Hamilton, Missouri 1000.00

Georgina 100th of EWT 1469035, calved 8-2-51; sire, Barbara Juana's Eric 978659; Good Earth Stock Farm, New Florence, Missouri 1000.00

Buyers included the following: Glen Chamberlain, Hughesville, Missouri; Ryan's Rolling Acres, Sedalia, Missouri; A. B. Green, Sedalia, Missouri; Ed Tilly, Morrison, Missouri; Oscar Tilly, Morrison, Missouri; Ben Brockmeyer, Waverly, Missouri; Vernon Monsees, Smithton, Missouri; E. M. Green, Sedalia, Missouri; Ray Swisher, Centerview, Missouri; Rollo Kirby, Sedalia, Missouri; L. H. Moulthrop, Holden, Missouri; Jeff DeWitt, Beaman, Missouri; Harry Bock, Marshall, Missouri; Maynard Mittelhauser, Sedalia, Missouri; C. M. Ferguson, La Monte, Missouri; Marycrest Farms, Maloy, Iowa; J. V. Hampton, Ft. Worth, Texas; Hays Ranch, Kerrville, Texas; Rose & McCrea, Maysville, Missouri; Harold Rogers, Kirksville, Missouri; Green Valley, Liberty, Missouri; Mike Cochran, Green City, Missouri; R. T. Humphries and Ruth, Trimble, Missouri; Carl Schrader, Sedalia, Missouri; Cypell Angus Farms, Hughes, Arkansas; 77 Ranch, Wichita Falls, Texas; Kenneth Stark, Nebo, Illinois; Virgil Cooper, Windsor, Missouri; Thomas Ream, Hughesville, Missouri; Guy Crowley, Richmond, Missouri; Charles Snow, Sedalia, Missouri; George Eichelberger, Pleasant Green, Missouri; H. E. Lay, Houston, Missouri; Lancroft Farms, Grinnell, Iowa; Leonard Volkart, Russellville, Missouri; Tom Jones, Tuckerman, Arkansas; Goose Creek Farms, Muscatine, Iowa; William E. Durrett, Marshall, Missouri; Urb Simon, Madison, Kansas; Cloyd Leftwich, Hughesville, Missouri; Red Oak Farms, Rocky Comfort, Missouri; French Broad Farms, Bowling Green, Kentucky; Penney & James, Hamilton, Missouri; Good Earth Stock Farm, New Florence, Missouri; Triple-A-Ranch, Jonesburg, Missouri; Essar Ranch, San Antonio, Texas; Elizabeth A. Saubers, Pleasant Hill, Missouri; Quincy Cox, Versailles, Missouri; Russell Evans, Beaman, Missouri; G. E. Goostree, Rocky Comfort, Missouri; Ralph L. Smith, Chillicothe, Missouri.

Southeast Nebraska A-A Sale

Syracuse, Nebraska, April 24th

SUMMARY:

35 Head	**$10,190.00, average**	**$ 291.14**
10 Bulls	**3,285.00, average**	**328.50**
25 Cows	**6,905.00, average**	**276.20**
Top 5 Head	**2,235.00, average**	**447.00**
Top 10 Head	**3,950.00, average**	**395.00**
Top 15 Head	**5,435.00, average**	**362.33**

Top Bull—Ever Prince 461st of Sunflower 1554937, calved September 28, 1951; sire, Ever Prince of Sunflower 1028786; dam, Peirce's Black Princess 85th 867599; consigned by Sunflower Farm, Everest, Kansas; purchased by Roy H. Whitham, Lincoln, Nebraska 550.00

Second Top Bull—Earl Eric Bandolier 99th 1480727, calved March 31, 1951; sire, Earl Eric Bandolier 66th 845674; dam, Ladymere 4th 527952; consigned by John Upton, Jr., Crab Orchard, Nebraska; purchased by Edward Barr, Liberty, Nebraska 450.00

Top Cow—Erica Lady R. A. F. 2d 1439129, calved May 7, 1951; sire, Elapis Bellemere 3d 1117857; dam, Gem Lady 943-410; consigned by Randall Angus Farm, Unadilla, Nebraska; purchased by B. Bar M. Ranch, Rushville, Nebraska 485.00

Second Top Cow—Lady Elaine 1457394, calved June 13, 1951; sire, Erimore's Bandolier E. B. 873266; dam, Evergreen Elaine 4th 770174; consigned by Sunflower Farm, Everest, Kansas; purchased by Roy H. Whitham, Lincoln, Nebraska 350.00

Following is a representative report of individual animals:

BULLS:

Erica Eileenmere 44th AA 1558480, (Henry Tegtmeier, Jr.), calved 11-10-51; sire, Homeplace Eileenmere 487th 1271508; William A. Wienke and Son, Clatonia, Nebraska 400.00

Ever Prince Bandolier 26th 1270487, (Mr. & Mrs. Vern Moody and Sons), calved 5-2-49; sire, Ever Prince 25th 953350; Lloyd Clark, Auburn, Nebraska 350.00

Prince Elbor 5th 1298294, (L. B. Todd), calved 3-7-50; sire, Elbor Black Prince

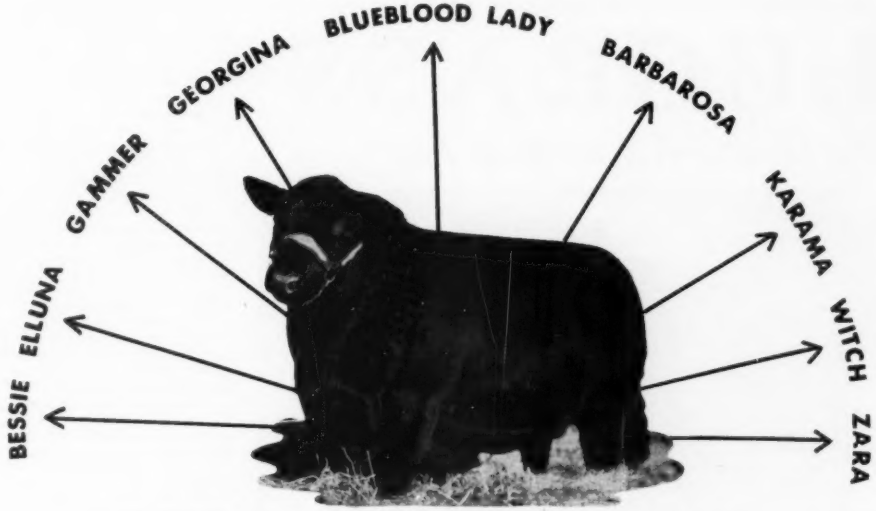

PRINCE SUNBEAM 156th

1953
sons & daughters
of "156th" out of
these popular family
cows are extra fancy.
Drop by and see them.

Sun Lake Ranch

MR. and MRS. LOUIS GERACI **LUTZ, FLORIDA**

775512; Jim Merrick, Sulphur Springs, Texas 300.00

Capmere Erin W. 2d 1208455, (Paul Winton), calved 3-19-49; sire, South Oaks Capmere 784904; Lee Glopher, Humboldt, Nebraska 285.00

Bandolier of Winton 1533188, (Paul Winton), calved 9-18-51; sire, Littleton's Anoka Bandolier 3d 932155; George Fericks, Talmage, Nebraska 245.00

COWS:

Valley Queen Mother 32d 936716, (Kirtley and Bell), calved 1-31-46; sire, N. U. Lincolnmere 3d 628273; William Chavet, Omaha, Nebraska 350.00

Challenger's Dinah 1127256, (Kirtley and Bell), calved 12-28-48; sire, Bell Boy's Challenger 898801; Jerry Amille, Peru, Nebraska 345.00

Ballindalloch K. B. 2d 920985, (Kirtley and Bell), calved 7-22-46; sire, Black Ace 15th 769008; William Chavet, Omaha, Neb. 345.00

Blackcap 421st of Sunflower 1554944, (Sunflower Farm), calved 10-27-51; sire, Ever Prince of Sunflower 1028786; Roy H. Whitham, Lincoln, Nebraska 325.00

Erica Eileen R of AA 1558478, (Henry Tegtmeier, Jr.), calved 9-7-51; sire, Homeplace Eileenmere 487th 1271508; George Hook, Morrill, Kansas 300.00

Pride of Cold Springs 21st 1455068, (Cold Springs Farm), calved 4-29-51; sire, Mercer Blackcap's Boy 2d 874762; Otto Schafer and Sons, Nehawka, Nebraska 300.00

Cappy Pride AA 1558481, (Henry Tegtmeier, Jr.), calved 12-3-51; sire, Homeplace Eileenmere 487th 1271508; Richard Wheeler and Sons, Stella, Nebraska 275.00

Buyers include the following: Otto Schafer & Sons, Nehawka, Nebraska; Loyd Clark, Auburn, Nebraska; Whittmuss Brothers, Papillion, Nebraska; William J. Chavet, Omaha, Nebraska; Jerry Amille, Peru, Nebraska; William Gilfellow, Peru, Nebraska; Fred Langenburg, Dunbar, Nebraska; Remo Kunz, Palmyra, Nebraska; State Line Angus Farm, Morrill, Kansas; Dennis Wieting, Hallam, Nebraska; Throener Brothers, West Point, Nebraska; B. Bar M. Ranch, Rushville, Nebraska; Roy H. Whitham, Lincoln, Nebraska; William A. Wienke and Son, Clatonia, Nebraska; Stuart Schlichtemeier, Murray, Nebraska; George Hook, Morrill, Kansas; Richard Wheeler and Sons, Stella, Nebraska; Jim Merrick, Sulphur Springs, Texas; Robert J. Schlichtemeier, Nehawka, Nebraska; Edward Barr, Liberty, Nebraska; Lee Glopher, Humboldt, Nebraska; George Fericks, Talmage, Nebraska.

BLUGRASS

"Be Sincere—Try a Son of Peer"

Prince Peer 10th of Den-Mor 1244687

1951 NATIONAL SHOW AND SALE CHAMPION

Here's The Peer—

LOOK AT THE SHOW RECORD OF HIS GET

Only 9 calves sired in 1951

Junior Champion—Reserve Grand Champion Bull 1952, Indiana State Fair
1st Prize Summer Yearling Heifer, Indiana State Fair
Junior Champion and Reserve Grand Champion Bull 1952, Kentucky State Fair
1st Prize Summer Yearling Heifer, Kentucky State Fair
(All Shown by Den-Mor Farms)

2d Prize Summer Yearling Bull 1952, Kentucky State Fair
5th Prize Summer Yearling Bull 1952, All American Futurity
(In the Largest Bull Class shown—35 head)

BLUGRASS ANGUS FARM

Lancaster **Route 4** **Kentucky**

FLOYD DIEVERT, Owner - Manager **A. T. and J. I. SANDERS, Co-Owners**

Staunton District Show-Sale

Staunton, Virginia, April 27th

SUMMARY:

57 Lots	**$31,395.00,**	**average**	**$ 550.78**
7 Bulls	**6,400.00,**	**average**	**914.28**
50 Cows	**24,995.00,**	**average**	**499.90**
Top 5 Head	**6,700.00,**	**average**	**1340.00**
Top 10 Head	**11,025.00,**	**average**	**1102.50**
Top 15 Head	**14,550.00,**	**average**	**970.00**

Top Bull—Black Peer A. 1636575, calved May 16, 1952; sire, Prince Sunbeam 105th 784382; dam, Angus Valley Georgina 5th 1290968; consigned by Adams Plantation, Lynchburg, Virginia; purchased by Millwood Farm, Orange, Va. 1250.00

Second Top Bull—Eileenmere Model "C" 1559864, calved June 30, 1951; sire, Eileenmere's Model of T. H. 935942; dam, J. Bar C. Flora 2d 1103758; consigned by Creswell Farm, Forest, Virginia; purchased by Chas. W. Wampler & Sons, Harrisonburg, Virginia 1150.00

Top Cow (Tie)—Barbara 3d of Hoot Owl 1442717, calved July 9, 1951; sire, Bandolier of Hoot Owl 1239451; dam, Barbara 4th of Red Bank; consigned by Craigland Farms, Maggie, Virginia; purchased by Everett N. Crosby, East Fishkill, N. Y. 1650.00

Top Cow (Tie)—Elysian's Blackbird of Elysian 204th 1480645, calved October 10, 1951; sire, Ellerslie Prince 17th 1030868; dam, Ess Kay Blackbird Lady 5th 1122265; consigned by Elysian Farms, Haymarket, Virginia; purchased by Martin Migliore, Cookeville, Tennessee 1650.00

Second Top Cow—Elysian's Missie 515th 1480648, calved November 4, 1951; sire, Ellerslie Prince 17th 1030868; dam, Miss Highlands 5th 1029184; consigned by Elysian Farms, Haymarket, Virginia; purchased by Stanford Farms, Donelson, Tennessee 1000.00

Following is a representative report of individual animals:

BULLS:

Ellingmere 1438344, (Ellington Farm), calved 3-2-51; sire, Ellingtonmere 500th 1140763; Curry Carter, Staunton, Virginia 500.00

Prince of Elysian 207th 1480647, (Elysian Farms), calved 10-31-51; sire, Ellerslie Prince 17th 1030868; A. W. Boyd, Holdcroft, Virginia 1000.00

Prince B. 13th Green Hills 1569905, (Green Hill Farms), calved 2-1-52; sire, Prince Bardolier 34th 1041716; Franklin Clapham, Martinsburg, West Virginia 775.00

Prince Barbarian H. W. 1540063, (Hawkwood Farm), calved 7-18-51; sire, Prince Edellor R. R. 1109942; Silver Ridge Farm, White Post, Virginia 825.00

Highlandsmere 12th 1409740, (Highlands Farm), calved 2-10-51; sire, Highlandsmere 944188; C. B. Feagans, Jr., Lynchburg, Virginia 900.00

COWS:

Amandale Blackcap Bessie 4th 1510345,

(Amandale Farm), calved 11-29-51; sire, General 36th of MacMor 686575; Dr. W. S. Benedict, Sterling, Virginia 600.00

Barbara A. 26th 1555105, (Adams Plantation), calved 10-25-51; sire, Prince Eric Esquire 943334; Cor-Dale Farm, Kenbridge, Virginia 700.00

Lad's 25th Erica A. H. F. 1475693, (Angus Hills Farm), calved 6-27-51; sire, Lad's Blackcap of A. H. F. 25th 1265737; P. C. Duckworth, Amherst, Virginia 825.00

Barbara Sah 1572439, (Arbor Hill Farms), calved 9-7-51; sire, Mahrapo Prince Eston 1072565; P. C. Duckworth, Amherst, Va... 725.00

Juana Erica 2d, (Arbor Hill Farms), calved 2-22-52; sire, Amandale's Bandolier 9th 1037404; Green Hill Farms, Staunton, Virginia 675.00

Holiday Karama 4th 1440839, (Holiday Farm), calved 3-23-51; sire, Highlands General 55th 1029174; Adams Plantation, Lynchburg, Virginia 725.00

Estelle of S. F. 1372169, (Spangler Farms), calved 4-10-50; sire, Highlands General 43d 944176; John F. De Baugh, Martinsburg, West Virginia 700.00

Hawkwood Eveline Eline 1492696, (Hawkwood Farm), calved 6-23-51; sire, Bandoliermere 42d 1136513; A. C. Myers, Warrenton, Virginia 650.00

Buyers include the following: Millwood Farm, Orange, Virginia; Cor-Dale Farm, Kenbridge, Virginia; Dr. W. S. Benedict, Sterling, Virginia; Brandy Rock Farm, Brandy, Virginia; P. C. Duckworth, Amherst, Virginia; John F. De Baugh, Martinsburg, West Virginia; Falrose Farm, Carters' Bridge, Virginia; Green Hill Farms, Staunton, Virginia; Rosecommong Farm, Concord, Virginia; Franklin Clapham, Martinsburg, West Virginia; Creswell Farm, Forest, Virginia; Everett N. Crosby, East Fishkill, New York; Chas. W. Wampler & Sons, Harrisonburg, Virginia; Alfred L. Gamber, Front Royal, Virginia; H. L. Miley, Raphine, Virginia; Curry Carter, Staunton, Virginia; A. W. Boyd, Holdcroft, Virginia; Martin Migliore, Cookeville, Tennessee; Stanford Farms, Donelson, Tennessee; Walnut Hill Farm, Rockville, Virginia; W. E. Hisey, Elkton, Virginia; W. E. Davies, Fine Creek Mills, Virginia; A. C. Myers, Warrenton, Virginia; Silver Ridge Farm, White Post, Virginia; Arbor Hill Farm, Staunton, Virginia; C. B. Feagans, Jr., Lynchburg, Virginia; Hickory Cove Farm, Marion, Virginia; Adams Plantation, Lynchburg, Virginia; M. T. Layne, Charlottesville, Virginia; L. C. Brown, Staunton, Virginia.

Kentucky A-A Breeders'
Lexington, Kentucky, April 8th

SUMMARY:

61 Lots	$39,825.00, average	$ 652.86
9 Bulls	5,705.00, average	633.88
52 Cows	34,120.00, average	656.15
Top 5 Head	10,675.00, average	2135.00
Top 10 Head	15,225.00, average	1522.50
Top 15 Head	19,275.00, average	1285.00

Top Bull—Envious B. of F. B. 100th 1381-341, calved January 4, 1951; sire, Envious E. B. 15th 1097075; dam, Ruby Blackbird 2d 868051; consigned by Marshall Pickrell and Sons, Augustus, Kentucky; purchased by William S. Dale, Lexington, Kentucky 875.00

Second Top Bull—Blackbird Bandolier G. 1350342, calved September 2, 1950; sire, Queen's Bandolier of M. S. 1098692; dam, Fernbank Lady 739005; consigned by Geo. D. Gregory, Monticello, Kentucky; purchased by Woods Acres Farm, Prospect, Kentucky 750.00

Top Cow—Dixie Blackcap Bessie 4th 1529-209, calved February 3, 1951; sire, Burgess Bandolier of Anoka 8th 1022319; dam, Dixies Blackcap Bessie 2d 1228137; consigned by A. T. and J. I. Sanders, Lancaster, Kentucky; purchased by Joe Macke, Burlington, Kentucky 3300.00

Second Top Cow—Mercury's Fairview of Park Roe 1555334, calved May 13, 1951; sire, Cesar's Mercury 4th 910559; dam, Pride of Park Roe 7th 1136713; consigned by Park Roe Farms, Bowling Green, Kentucky; purchased by Red Oak Farm, Rocky Comfort, Missouri 2800.00

Following is a representative report of individual animals:

BULLS:

BC Eileenmere 15th 1541162, (B. C. Cotton), calved 1-2-51; sire, Homeplace Eileenmere 64th 1076758; James W. Robinson, Lexington, Kentucky 735.00

Envious Blackbird HF 1509666, (W. F. Hardin and Son), calved 6-1-51; sire, Whitney Envious 6th 972241; E. Benton and Co., Tunica, Mississippi 550.00

Blackcap Grenadier O. F. 1343142, (R. E. Palmore), calved 1-3-51; sire, Black Grenadier 300th 1067411; R. H. Coakley, Mack, Kentucky 610.00

Bandolier of Hill Crest 1608290, (J. H. Quinsenberry and Sons), calved 1-2-52; sire, Bandolier 171st of Wilton 1196521; Alabama Polytechnical College, Auburn, Alabama 725.00

Bandolier W. 41st 1542534, calved 4-8-51; sire, Whitney Bandolier 21st 1067966; Robert Etherton, Murray, Kentucky 725.00

COWS:

Bandolier Queen G. 2d 1565792, (Geo. D. Gregory), calved 2-2-52; sire, Bandolier Jr. of M. S. 1098699; Penney and James, Hamilton, Missouri 2300.00

Georgina of B. H. 3d 1533277, (Ward Renaker), calved 7-1-51; sire, Eileenmere

We Have His Number
At Hill Crest

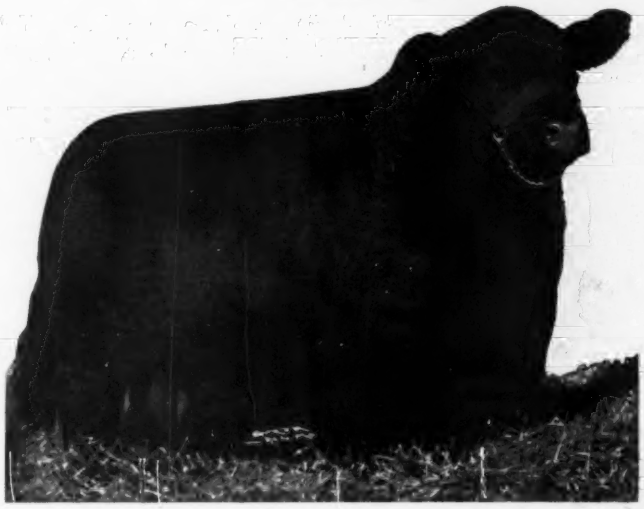

★ ★ ★

Bandolier 171st of Wilton

His Calves Tell The Story

★ ★ ★

On our quality Hill Crest cows Bandolier 171st of Wilton is siring thick, deep-bodied, uniform calves with plenty of bone.

We have bulls, yearling heifers and bulls, some by Bandolier 171st . . . now for sale at fair prices.

HILL CREST FARMS
J. H. QUISENBERRY & SONS — WINCHESTER, KENTUCKY

Our Herd Bulls . . . .

EILEENMERE 1032d W. B.

Son of 1949 International Grand Champion bull and half brother to 1952 International Grand Champion Bull. Owned jointly with E. G. Beavers.

BANDOLEEN R. O. S.

Sired by full brother of Penney and James great Woodcote Burgess cow, dam of Homeplace Eileenmere 49th and top female in their 1949 sale.

OUR COW HERD . . .
Good Individuals of Good Families

OUR POLICY . . .
Top Cattle at Reasonable Prices

Robert O. Swaim Marshall, Ind.

SHERMAN FARMS

Breeders of

Aberdeen-Angus Cattle

—Our Herd Sires—

HOMEPLACE EILEENMERE 64th
(A son of the "487th")

HOMEPLACE EILEENMERE 255th
(A son of the "999th")

•

B. C. Cotton & Son, Owners
W. O. GEX, Mgr. Cattle Dept.

DRY RIDGE, KENTUCKY

HOMEPLACE EILEENMERE 16th
Sired by Eileenmere 487th and out of a daughter of Bell Boy M. K.
We Welcome Your Visit.

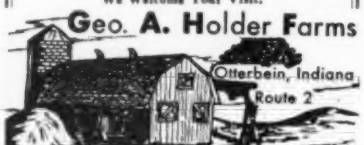

1006th 919788; R. R. Dawson, Bloomfield, Kentucky 1250.00

Bummer Maid of B. H. 7th 1568958, (Ward Renaker), calved 3-10-52; sire, Eileenmere 1006th 919788; R. R. Dawson, Bloomfield, Kentucky 1000.00

Blackcap Empress K. F. 1307285, (E. V. Withers), calved 11-15-50; sire, Grenadier of Silvertop 1134893; Bell Meade Farms, Spring Valley, Ohio 1025.00

Eulimamere of Dixie 1529229, (A. T. and J. I. Saders), calved 5-3-51; sire, Envious Blackcap B. 787562; Annewood Farms, Goshen, Kentucky 900.00

Lucy of Rose Creek 21st 1579867, (O. M. Kington), calved 6-21-51; sire, Burgess Bando of Rose Creek 1215435; Clifford E. Smith, Frankfort, Kentucky 900.00

Miss Burgess of S. F. 1389830, (B. C. Cotton), calved 5-5-51; sire, Homeplace Eileenmere 64th 1076758; Simon Angus Farms, Madison, Kansas 875.00

Blackcap Marshall L. 9th 1434655, (Edwin Kubale and Sons), calved 5-20-51; sire, Eric of Lakdell 1223000; R. R. Dawson, Bloomfield, Kentucky 875.00

Buyers included the following: C. W. Sulier, Lexington, Kentucky; James W. Robinson, Lexington, Kentucky; Woods Acres Farm, Prospect, Kentucky; E. Benton and Co., Tunica, Mississippi; Jesse Gibson, Bronston, Kentucky; R. H. Coakley, Mack, Kentucky; William S. Dale, Lexington, Kentucky; Alabama Polytechnical College, Auburn, Alabama; Robert Etherton, Murray, Kentucky; B. H. Hess, Huntington, West Virginia; Torrmere Angus Farms, Louisville, Kentucky; Dr. R. E. Kinsey, Dry Ridge, Kentucky; Charles Klaber, Falmouth, Kentucky; Frazer Le Bus, Jr., Cynthiana, Kentucky; Annewood Farms, Goshen, Kentucky; H. C. Grooms, Mt. Sterling, Kentucky; William A. Womack, Ashford, Alabama; Sugar Loaf Farm, Stanton, Virginia; Simon Angus Farms, Madison, Kansas; Grove Lane Farm, Lake Wales, Florida; R. R. Dawson, Bloomfield, Kentucky; Joe Macke, Burlington, Kentucky; Jack Butler, Henderson, Kentucky; Coldstream Farms, Lexington, Kentucky; Shelby DePoyster, Central City, Kentucky; Perdido Ranch, Pensacola, Florida; Penney and James, Hamilton, Missouri; Hill Crest Farms, Winchester, Kentucky; Clifford E. Smith, Frankfort, Kentucky; Bell Meade Farms, Spring Valley, Ohio; Endomain Farm, Danville, Kentucky; B. C. Cotton, Dry Ridge, Kentucky; Red Oak Farm, Rocky Comfort, Missouri; Mrs. Ada Goodwin, Lexington, Kentucky; Underhill Farms, Charlottesville, Virginia; Tony Cocanougher, Lancaster, Kentucky; J. T. Bogie, Houstonville, Kentucky; Phillip and Kendlal, Campbellsville, Kentucky; J. L. Hoskins, Houstonville, Kentucky.

Ozark Empire A-A Sale

Springfield, Missouri, April 3d

SUMMARY:

63 Lots	$21,065.00, average	$ 348.65
10 Bulls	4,225.00 average	422.50
53 Cows	17,740.00, average	334.71
Top 5 Head	**3,105.00, average**	**621.00**
Top 10 Head	**5,520.00, average**	**552.00**
Top 15 Head	**7,615.00, average**	**507.66**

Top Bull (tie)—Revette of HSF 1636999, calved December 5, 1950; sire, Envious Emulate H. S. F. 829093; dam, Blackcap Tara G. 879796; consigned by Leo Haskett, Springfield, Missouri; purchased by Byron Kime, Willard, Missouri 500.00

Top Bull (tie)—Prince E. 2d of Clearwater 1392648, calved November 10, 1950; sire, Erivan's Prince 726809; dam, Missouri Edella 31st 737846; consigned by W. H. Pipkin and Son, Springfield, Missouri; purchased by Lester McCall, Carthage, Missouri 500.00

Second Top Bull—Prince 82d of Clearwater 1445486, calved February 15, 1951; sire, Prince 105th of Clearwater 1105461; dam, Balbird of Clearwater 1103715; consigned by W. H. Pipkin and Son, Springfield, Missouri; purchased by Morris S. and Emily Major, Mountain Grove, Missouri 485.00

Top Cow—Barbara of BAF 2d 1565567, calved January 14, 1952; sire, Brad's Prince Eric 2d 1258563; dam, Barbara Ann B. 10th 1161358; consigned by Howard and Clarence Bradley, Calhoun, Missouri; purchased by Richard Hornback, Parsons, Kansas 750.00

Second Top Cow—Ellima of GV, calved March 4, 1952; sire, Black King 113th 1284118; dam, Eulima of H. H. 8th 128-1149; consigned by George DeHaven, Jr., Trimble, Missouri; purchased by George T. Carr and Thomas D. Saunders, Lebanon, Missouri 700.00

Following is a representative report of individual animals:

BULLS:

Prince 38th of Clearwater 1157999, (Arthur Carrier), calved 3-3-49; sire, Erivan's Prince 726809; John C. Barrett and Son, Springfield, Missouri 400.00

Master Duke of G. V. 1523323, (George DeHaven, Jr.), calved 11-5-51; sire, Prince 27th of Essar 1095076; Billy T. & E. L. Massey, Competition, Missouri 450.00

Prince Elmdale 33d 1452607, (Clifford C. Goodrich), calved 2-12-51; sire, Prince Sunbeam 157th 846845; F. L. Martin, Louisburg, Missouri 435.00

Rainangus Barry of Rainey 1405436, (Rex Rainey), calved 6-2-51; sire, Barry 2d of Wilton 722684; Tom Woodruff, Springfield, Missouri 460.00

Skipper 40th of Rileymere, (Charles W. Riley and Son), calved 9-18-50; sire, Blackcap Ril 875628; A. M. Scrogham, Greenfield, Missouri 400.00

COWS:

Blackcap Elaine B. 38th 1521123, (Howard and Clarence Bradley), calved 9-10-51; sire, Prince Eric Barbarian 1296241; Wilbur B. Schrock, Garden City, Missouri 595.00

Lady of Elmdale 31st 1604838, (Clifford C. Goodrich), calved 12-8-51; sire, Prince Sunbeam 157th 846845; Roy T. Hoke, Stillwater, Oklahoma 485.00

Edinho of Ozark 23d 1306728, (W. O. Trewatha), calved 11-5-50; sire, Black Prince of Blackpost 64th 1023646; George T. Carr and Thomas D. Saunders, Lebanon, Missouri 485.00

Erica of Lynnwood 1478613, (R. B. and Thelma Walker), calved 4-21-51; sire, Peer 25th of Lynnwood 1269241; C. Linder Brown, Springfield, Missouri 410.00

Barren Creek Zara, (J. C. Seiner), calved 5-25-52; sire, Beauty's Prince of BCR 134-9891; Rude Angus Farm, Parsons, Kansas 400.00

Berosa 1351425, (B. E. Staley and Son), calved 3-29-50; sire, Prince Barbara 2d 897990; J. B. Kennedy, Dallas, Texas 400.00

Idoldee of Oxbow 17th 1280207, (Rex

Owen Stock Farms

10 Years of Line Breeding

Headed by famous bulls such as Eileenmere 100th, half brother of Eileenmere 85th, International Grand Champion in 1935—Epponianmere R. G. 62d—Belmar E. B.

Foundation females of this herd were 8 top heifers out of the French Broad herd, plus 2 Granddaughters of the International Grand Champion Bull, Envious Blackcap B. 6th.

Carrying daughters, granddaughters and grandsons of these famous bulls and heifers.

Special reduced prices this month on bulls and heifers. Now carrying over 100 purebred breeding cows.

Write or Call

Purebred Berkshires — **OWEN STOCK FARMS** Route N — **Purebred Berkshires**

H. B. LAYMON, Owner — **Spencer, Indiana** — **H. G. KOLB, Supervisor**

"Beef for the Block" *the Ultimate end of the Beef Business*

Officers 1953:
WALTER SNYDER, President
ROBERT OVERTON, Vice-President
DON RODGERS, Treasurer
HERBERT CLINE, Secretary

Directors:
FRANCIS CHRISTMAN — CARL ROBUCH
DALE RODGERS — DUANE BINGAMEN

Write:
HERBERT CLINE, Sec'y — BUSSEY, IOWA

MARION COUNTY ANGUS ASSOCIATION

Look Ahead

FALL SALE

November 16, 1953

Marion County Aberdeen-Angus Association, Knoxville, Iowa

Prince Lakewood 54th 1175523

We wish to thank all buyers and contending bidders on our cattle at The Marion County Sale.

Visitors Always Welcome

WALTER SHILLING & SON

BUSSEY, IOWA

Bane's Angus

These Herd Sires:

SUNSET ABERDEEN 1149507
BARDELL 4th 1276354
EILEENMERE BLACKCAP G. W. 81st 1505462

Head our herd of Barbara Woodsons, Rosemere Barbaras, Ballindalloch Georginas, Elba Ericas, Elba Tweenys and Blackcaps.

VISITORS ARE ALWAYS WELCOME

T. D. BANE & SON

PLEASANTVILLE, IOWA

Sires:

BLACKCAP BARON 15th of PAGE
BARON D. 10th
BARON D. 15th
BELL BOY D. D. 30th
GOOD VIEW EILEENMERE 7th

We have heifers of most popular families, by these bulls, for sale at all times.

Visitors Always Welcome

DYER & DAVIS

PLEASANTVILLE, IOWA

LONG LANE ANGUS FARM

We have some yearling heifers and yearling bulls. They are of McHenry Blackcap, Queen Mother and Miss Burgess families.

Visitors Always Welcome

J. K. RODGERS & SONS

ATTICA, IOWA

ARD-WEN FARM

Herd Sire: BLACK BARDOLIER B. 1071964
Families: Blackcap, Juana Erica, McHenry Barbara, Zara and other Popular families.

Visitors at Ard-Wen Always Welcome

MR. & MRS. ZENARD SPAUR

TRACY, IOWA

Buena Farm

We have told you about our bulls, now we would like to tell you about our females. They are good individuals from Maid of Bummers Miss Burgess, Ballindalloch Georgina, Edella Erica, Elba Erica, McHenry Blackcap, Juana Erica and Brookside Blackcap families. A fine herd any breeder would be proud to show.

We have some very good 1952 bull calves for sale.

RAY & HERBERT CLINE

BUSSEY —Phone Attica— IOWA

Herd Sires:

BLACKBIRD A. 6th 884446
BELMAR 15th 1050082

A few exceptionally good bulls ready for service for the discriminating buyer. These are thick, deep, well boned, good headed and smooth.

WE INVITE YOU TO VISIT US.

Otto & John Emerson

KNOXVILLE, IOWA

A Small Herd of Top Quality Angus

Headed by ZAR MARSHALLCO F. V. W. and EILEENMERE FJ 771st

Families—Zara, Witch, Jilt, Miss Burgess, Erica, Blackcap and Blackbird.

Duane Bingamen — Columbia, Ia.

SNYDER'S ANGUS

New Herd Sire:
EILEENMERE FJ 771st 1503134

Sire: Eileenmere 638th by the "487th"
Dam: Blackcap of Oxbow 2d by Eileenmere 638th

Visitors Always Welcome

Walter Snyder Ph. 812-13 Knoxville, Iowa

Banks & Banks

Since 1907

Our

Prince Pride of Lakewood 846743

By PRINCE SUNBEAM 19th

One of the breed's oldest herds, with modern type and Popular Bloodlines.

SUNBEAM
EILEENMERE
BELL BOY

C. H. BANKS — JIM SHERLOCK

KNOXVILLE, IOWA

Senior Herd Sire:

SPADES BELL BOY 1102117

He is a prepotent sire

A few good 1952 bull calves for sale. Stop in and see them. No older bulls available at present.

Robert Overton

KNOXVILLE, IOWA

When in Need of Cattle Visit These Leading Marion County Herds

Briarmere Farms

Herd Sire:

EILEENMERE 1508th

1139250

Tolan Blackcap Missie son of EILEENMERE 500th.

W. B. SIGMUND, M. D., Owner

Freeman Peck, Herdsman

COLUMBUS, INDIANA

Rainey), calved 5-15-50; sire, Repeater of Le Baron 850471; J. B. Kennedy, Dallas, Texas 400.00

Buyers include the following: John C. Barrett and Son, Springfield, Missouri; Billy T. & E. L. Massey, Competition, Missouri; F. L. Martin, Louisburg, Missouri; Byron Kime, Willard, Missouri; Lester McCall, Carthage, Missouri; Morris S. and Emily Major, Mountain Grove, Missouri; Tom Woodruff, Springfield, Missouri; Lloyd Carter and Sons, Springfield, Missouri; A. M. Scrogham, Greenfield, Missouri; Claud Harp, Springdale, Arkansas; Newt Davis, Pocahontas, Arkansas; Gene Roderick, Halfway, Missouri; J. B. Kennedy, Dallas, Texas; Wayne and Dorothy Murphy, Springfield, Missouri; Wilbur B. Schrock, Garden City, Missouri; Richard Hornback, Parsons, Kansas; R. F. or R. O. Aton, Strafford, Missouri; W. D. Earnst, Sarcoxie, Missouri; George T. Carr and Thomas D. Saunders, Lebanon, Missouri; Kermit Lowery, Marshfield, Missouri; Green Valley Farms, Liberty, Missouri; Roy T. Hoke, Stillwater, Oklahoma; Harland E. Gillman, Lockwood, Missouri; Fleet P. Bunn, Hartville, Missouri; Loren R. Heiple, Strafford, Missouri; Robert Boles, Chadwich, Missouri; L. Prosser, Niangua, Missouri; R. B. & Thelma Walker, Afton, Oklahoma; L. L. Price, Conway, Missouri; Ellis Brown, Marshfield, Missouri; J. L. Branstetter, Springfield, Missouri; Charles W. Riley and Son, Springfield, Missouri; James & Hugh Wild, Sarcoxie, Missouri; Ira W. Farmer, Lamar, Missouri; Rude Angus Farm, Parsons, Kansas; William J. O'Bryant, Springfield, Missouri; C. Linder Brown, Springfield, Missouri.

NOW!!

For SALE at Private Treaty

COWS—with calves at side and bred back to BANDOLIER of ANOKA 66th, the $15,000.00 Bull.

— ALSO —

Heifers from these families carrying his service:

GEORGINA
BLACKCAP EMPRESS
EDWINA QUEEN MOTHER
PRIDE
PORTLETHEN LUCY
EVERGREEN ERICA
LADY IDA
BLACKBIRD

There are others for sale bred to our Burgess Bando of Rose Creek.

O. M. KINGTON & SONS, Owners W. H. "Bill" KINGTON, Mgr. HENRY LAUGHRAN, Herdsman

ROSE CREEK FARMS MADISONVILLE, KENTUCKY

Indiana's "Quality Prince"

Fountainhead

The Home of

Berosa's Playman 988777

A top son of "Quality Prince"

QUALITY PRINCE of SUNBEAM

We have been sweating, breeding and building since 1939. We believe that our efforts have not been in vain. Visitors tell us that the uniformity and type in the present calf crop by Berosa's Playman is outstanding. They are all—lowset, short-coupled, deep, thick and very good headed.

We believe Berosa's Playman to be a BREED BUILDER. Stop by the Farm and see the herd. Yearling Bulls For Sale.

ARMSTRONG BROS. & SONS

ST. PAUL, INDIANA

Rose & McCrea Sale

Maysville, Missouri, April 10th

SUMMARY:

41 Lots	$49,255.00,	average	$1201.34
8 Bulls	11,325.00,	average	1415.62
33 Cows	37,930.00,	average	1149.39
Top 5 Head	15,750.00,	average	3150.00
Top 10 Head	25,050.00,	average	2505.00
Top 15 Head	31,350.00,	average	2090.00

Top Bull—George L. Mc 1455805, calved May 21, 1951; sire, Prince Georgina R & Mc 1106096; dam, Queen Lorraine L. 4th 552497; purchased by E. W. Thompson, Sedalia, Missouri 2200.00

Second Top Bull—Prince Juan R & Mc 1430160, calved March 31, 1951; sire, Prince Georgina R & Mc 1106096; dam, Oak Ridge Juana 5th 1010841; purchased by A. H. Whittum, Stuart, Iowa 2000.00

Top Cow—Rosemoor Gammer 4th 1445655, calved June 8, 1951; sire, Prince Sunbeam 311th 967444; dam, Miss Gammer of R. L. S. 994056; purchased by E. W. Thompson, Sedalia, Missouri 5800.00

Second Top Cow—Georgina R & Mc 12th 1483620, calved June 13, 1951; sire, Prince Georgina R & Mc 1106096; dam, Meadow Lawn Georgina 1014455; purchased by Triple-A-Ranch, Jonesburg, Mo. 3000.00

Following is a representative report of individual animals:

BULLS:

Bessie's Prince R & Mc 1383986, calved 1-1-51; sire, V. M. Prince Juanerra 933006; C. E. Varley & Son, Stuart, Iowa 1500.00

Gammer Prince R & Mc 1483621, calved 6-16-51; sire, Prince Georgina R & Mc 1106096; W. C. Whorton and Mr. and Mrs. L. E. Thorp, Lawson, Missouri 1800.00

Wizard Prince R & Mc 10th 1430163, calved 5-10-51; sire, Prince Georgina R & Mc 1106096; Green Valley Farms, Liberty, Missouri 1750.00

COWS:

Edwina R & Mc 3d 1445644, calved 4-12-51; sire, V. M. Prince Juanerra 933006; Birdeye Angus Farm, Birdeye, Arkansas 2100.00

Rosemoor Evergreen 11th 1459584, calved 9-2-51; sire, V. M. Prince Juanerra 933-006; 77 Ranch, Wichita Falls, Texas 1450.00

Eileen Blackbird R & Mc 1500634, calved 5-10-50; sire, Eileenmere 1010th 936144; El-Jon Farm, Rose Hill, Iowa 1650.00

Queen Mc 1463771, calved 6-22-51; sire, Prince Georgina R & Mc 1106096; F. T. Whittum, Stuart, Iowa 1000.00

Queen June Mc 1383993, calved 4-9-51; sire, Prince Georgina R & Mc 1106096; Penney & James, Hamilton, Missouri 1000.00

Elba R & Mc 9th 1459582, calved 7-24-51; sire, V. M. Prince Juanerra 933006; Sunbeam Farms, Miami, Oklahoma 1250.00

Juana R & Mc 14th 1445645, calved 4-14-51; sire, V. M. Prince Juanerra 933006; W. C. Whorton, Lawson, Missouri 1000.00

Blackcap Bessie R & Mc 10th 1545647, calved 12-20-51; sire, Prince Georgina R & Mc 1106096; Jess McGill, Paris, Texas 2650.00

The Ralph W. Gardners

and

The GARDNER Farms

SHELBY, NORTH CAROLINA

THANK YOU...

The Aberdeen-Angus Breeders of America, the various State Fieldmen, the Auctioneers, the Representatives of the **Aberdeen-Angus Journal**, and other Special Representatives and your Herdsmen in helping us assemble our foundation herd of Aberdeen-Angus Cattle. Your advice, assistance and your cattle (from New York to Texas) have made possible another outstanding herd for the South.

We Welcome You to Visit YOUR *Cattle at Our Farms*

Office Address:
MR. and MRS. RALPH W. GARDNER
Webb Building, Shelby, North Carolina
—or—
1126 Woodward Building, Washington, D. C.

Farm Superintendent:
MR. GEORGE W. GOFORTH
Shelby, North Carolina

Duffy's

ANGUS FARMS

ANNOUNCEMENT!

Registered Aberdeen-Angus Sale

TUESDAY, SEPT. 8, 1953 at 1 p. m.

— SELLING —

45 Bred Females 10 Bulls

Featuring the services and get of

HOMEPLACE EILEENMERE 69th 1076780

A top son of the "487th", the "Wonder Bull"

BLACK BANDOLIER D. 15th 807625

A double-bred Bandolier of Anoka 462299

PLACE—On the farm, 6 miles south, 1 mile East of

Longmont, Colorado

Auctioneer: Bill Hagel

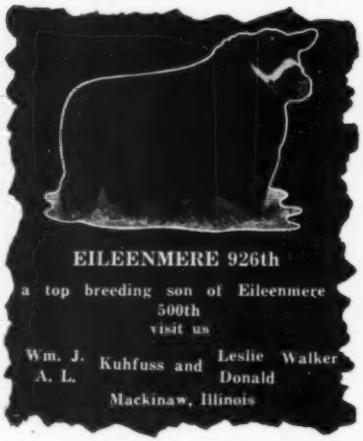

EILEENMERE 926th

a top breeding son of Eileenmere 500th

visit us

Wm. J. Kuhfuss and Leslie Walker
A. L. Donald

Mackinaw, Illinois

Rosemoor Miss Burgess 14th 1445657, calved 6-14-51; sire, Prince Georgina R & Mc 1106096; C. T. Ranch, Miami, Okla... 1100.00

Blackcap Bessie R & Mc 9th 1545648, calved 12-22-51; sire, V. M. Prince Juanerra 933006; Mike Cochran, Queen City, Mo..... 2100.00

Buyers include the following: C. E. Varley & Son, Stuart, Iowa; W. C. Whorton, Lawson, Missouri; L. E. Thorp, Lawson, Missouri; E. W. Thompson, Sedalia, Missouri; Green Valley Farms, Liberty, Missouri; Valley Creek Ranch, Salina, Kansas; Dobish Bros., Seward, Nebraska; A. H. Whittum, Stuart, Iowa; Dewey Hall, Stanberry, Missouri; Birdeye Angus Farm, Birdeye, Arkansas; Red Oak Farm, Rocky Comfort, Missouri Triple-A-Ranch, Jonesburg, Missouri; Jack Woolen, Albany, Missouri; 77 Ranch, Wichita Falls, Texas; Meier Angus Farm, Jackson, Missouri; El-Jon Farm, Rose Hill, Iowa; Harken Farm, Osceola, Iowa; F. T. Whittum, Stuart, Iowa; Penney & James, Hamilton, Missouri; J. Frank McKenny, King City, Missouri; Dick Flint, Bethany, Missouri; Sunbeam Farms, Miami, Oklahoma; Mike Cochran, Queen City, Missouri; Clifford Clark, Rea, Missouri; Jess McGill, Paris, Texas; Pagemere Farm, Clarinda, Iowa; CT Ranch, Miami, Oklahoma; Essar Ranch, San Antonio, Texas; L. H. Fuson, St. Joseph, Missouri.

Auglaize County Spring Sale

Wapakoneta, Ohio, April 25th

SUMMARY:

72 Lots	$25,304.00, average	$ 351.44
11 Bulls	4,680.00, average	425.45
61 Cows	20,624.00, average	338.09
Top 5 Head	4,720.00, average	944.00
Top 10 Head	7,710.00, average	771.00
Top 15 Head	9,950.00, average	663.33

Top Bull—Springwood's Prince B. E. 1279-628, calved May 16, 1950; sire, Prince Bardolier 34th 1041716; dam, Blackcap Miller 47th 744601; consigned by E. T. Woodruff and Sons, Urbana, Ohio; purchased by E. H. Ackerman, New Carlisle, Ohio 1020.00

Second Top Bull—Black Prince S. C. 1487-899, calved October 3, 1951; sire, Springwood's Prince D. 1127792; dam, Sugar Creek Queen 2d 598229; consigned by Fenton Weseli and Son, Columbus Grove, Ohio; purchased by Richard Gesler, Lima, Ohio 540.00

Top Cow (tie)—Pride McHenry 2d W. A. F., calved October 5, 1951; sire, Prince Burgess of B. & C.; dam, McHenry Pride 3d of B. F.; consigned by Wyandot Angus Farm, Carey, Ohio; purchased by Smith and Sherman, Van Wert, Ohio 1000.00

Top Cow (tie)—Blackcap Effiemere 15 1513076, calved September 1, 1951; sire, Ravensmere 6th 712174; dam, Blackcap Effie L. S. Z. 903310; consigned by Curtis Balthaser & Son, Spencerville, Ohio; purchased by Betty J. Etling, Marshallville, Ohio 1000.00

Second Top Cow (tie)—Berosa Burgess AG6 1426619, calved December 12, 1950; sire, Prince Eileenmere 667th 793995; dam, Berosa Burgess S. 10th 735407; consigned by Achorvale Farm, New Carlisle, Ohio; purchased by Richard J. Biery and Sons, Lima, Ohio 850.00

Second Top Cow (tie)—Julia Bandolier W. 10th, calved May 2, 1952; sire, White Gate Black Bardolier 5th 1167991; dam, Bonnie Black's W. 10th 1027357; consigned by Ira Wagner & Son, Greenville, Ohio; purchased by Sun Blest Farms, Noblesville, Indiana 850.00

Following is a representative list of individual animals:

BULLS:

Black Bardolier W. 10th, (Ira Wagner & Son), calved 9-15-51; sire, White Gates Black Bardolier 5th 1167991; Omar Scheiderer, Plain City, Ohio 500.00

Black Bardolier G. R. 22d 1313481, (Carl W. Presar & Sons), calved 5-10-50; sire, Black Bardolier G. R. 910064; John Fleck & Rentz, Chickasaw, Ohio 400.00

Burgess Bellboy MS, (Milo M. Shaw), calved 5-8-52; sire, Black Burger 2d 650039; Lloyd Long & R. E. Overmeyer, Gibsonburg, Ohio 350.00

Eileenmere R. A. 3 1644965, (Hugh H. & John C. Jelley), calved 4-16-52; sire, Eileenmere 1500th W. G. 12th 1184316; P. D. Fourman, Greenville, Ohio 350.00

Burger's Eblinette M. S. 1475272, (Milo M. Shaw), calved 10-8-51; sire, Black Burger 2d 650039; A. J. Green, Lima, Ohio..... 350.00

COWS:

Lady Georgina C. B. S. 1513075, (Curtis Balthaser & Son), calved 8-12-51; sire, Whitney Bandolier 500th 1142108; Paul J. Friedly, Mercer, Ohio 400.00

Pride Kapricious 5, (Achorvale Farm), calved 12-6-51; sire, Eileenmere 667 AG 1226873; Richard J. Biery & Sons, Lima, Ohio 400.00

Lesdale Enchantress 3d 1450262, (Lesdale Farm), calved 10-14-51; sire, Blackcap Rebellion D. 1165637; Omar Scheiderer, Plain City, Ohio 500.00

Lady Ideal 1539527, (Edgar Littleton & Son), calved 8-16-51; sire, Blackcap B. of Tolane 902738; Omar Scheiderer, Plain City, Ohio 440.00

Miss Burgess of Shaw's Farm 1081083, (Milo M. Shaw), calved 5-1-48; sire, Prince Revolution 781799; A. A. Klipfel and Son, Wapakoneta, Ohio 500.00

Georgina 2 of Angus Pines 1631875, (J. M. Stambaugh & Sons), calved 1-1-52; sire, Prince Sunbeam 566 1185719; Smith & Sherman, Van Wert, Ohio 800.00

Woody's Blackcap Empress 2d 1582554, (E. T. Woodruff & Sons), calved 3-28-51; sire, General of Angus Valley 670097;

Another Breeding Bull on the Horizon

All five daughters by our Senior Herd Sire, CESOR'S MERCURY 4th averaged $3,910.00 at four different auctions this year.

Thanks especially to the buyers and contending bidders. Your judgment and acceptance is our pleasure. Watch for next issue.

B. C. & J. M. PARKER **PARK ROE FARMS** Bowling Green Kentucky

Greenview Stock Farm

Herd founded in 1889; a herd not living in the past, but always building for the future.

—HERD SIRES—

Eileenmere 1024th 947772
(a son of Eileenmere 500th)

Mole's Hill Eileenmere 61st 1027603
(a son of Homeplace Eileenmere 999th 35)

Jaffery Bar Prince 1382397
(a son of Jaffery of Bordulac)

Blackcap's Prince 7th P. 1259501
(a grandson of Black Prince of Sunbeam)

Over 100 females of the Gammer; Ballindalloch Georgina; Maid of Bummers Miss Burgess; Beauty of Hayston; Glencarnock Elba; Cridlan Evergreen; McHenry Barbara (Rosemere); Blackcap Empress; Blackcap Effie; Witch of Endor; Zara (Ada); Ballindalloch Jilt; Ballindalloch Coquette; Heather Bloom; Portlethen Lucy; Lady Ida; Hartley Katinka; Ruth of Tillyfour; Heroine; Sunbeam Queen Mother; Glencarnock Mignonne; Rosemere Eileen; El-Jon Edwina; Hartley Eline families.

Stock always for sale, and your inquiries and visits appreciated.

Greenview Stock Farm - Aledo, Illinois

MARVIN McWHORTER HUGH McWHORTER MORTON McWHORTER

Page County
Aberdeen-Angus Association
TAYLOR, RINGGOLD, FREMONT & PAGE

Russell's Angus Acres

Announces the arrival
of their new partner
HENRY EMMETT RUSSELL
at 5:30 a. m.
Tuesday, May 12th, 1953
Weighed in at 11 pounds and 2 ounces.
COME AND SEE US.
MR. & MRS. H. K. RUSSELL
Bedford, Iowa

ELBURN FARM

"Home of ELBURNMERE 24th"

Thanks to all bidders and buyers in the Page County Association Sale.

E. L. OSBURN & SON BEDFORD, IOWA

SUNRISE FARM

Herd Sire—EILEENMERE of ELDORADO

Thanks to buyers and contending bidders for our offering in the Page County Sale.

A. L. HOREL and SON
BLANCHARD, (3¼ mi. N.E.) IOWA

ABERDEEN-ANGUS • THE SUPREME BEEF BREED •

IT'S COMING—
THE
BIG
Herd Bull Issue
AUGUST 1953

FAIRVIEW FARM

Herd Sire:
GREEN RIDGE EILEENMERE 18th

Sired by Homeplace Eileenmere 25th. Several yearling bulls for sale. Choice herd bull prospects.

PAUL MIER ESSEX, IOWA

Marycrest Eileenmere 16th

See the "16th"—Our Senior Sire

MR. & MRS. GERALD STEEN

BLOCKTON, IOWA

COLD SPRINGS ANGUS

LAWRENCE VARLEY
SHENANDOAH, IA.

Our sincere thanks and best wishes to recent buyers in the Interstate, Page County and Southeast Nebraska Sales.

Visitors at the farm are very welcome.

2 Mi. South on Highway 59 — Phone
1 Mi. East — 56W12

STIMSON STOCK FARM

Senior Herd Sire: Pagemere General J. F. 6th 1069468

Junior Herd Sire: General of H. S. S. F. 7th 1294938, son of the Senior Herd Sire. Several sons of my Senior herd sire for private sale. Come and look them over.

HAROLD J. STIMSON
7 miles Southeast of Essex, Iowa, Phone 16 on 5

Mount Hope Angus

Herd Sire: EILEENMERE of MARYCREST 12th

For Sale: Eileenmere cows, some with calves and one outstanding 18 months old bull.

Visitors Always Welcome

C. A. SCHILB CLARINDA, IOWA

Ideal Farms

HERD SIRES:

R. L. S. Prince Eric 15th

By $100,000 Prince Eric. Has been in service at Ideal Farms for six years. Always sires top bulls and heifers.

OUR NEW HERD SIRE:

Everbest Prince 134th S. A. F.

From Simon Angus Farms, also another great prospect for a herd sire. A son by Simon's famous "105th TT". These are the three sires we are building our reputation on. We have a nice herd of top bred families in our cow herd.

ALVIN SUNDERMAN & SONS
CLARINDA, IOWA

Mileaway Farm

FOR SALE

Several good 18 month old bulls, a few choice heifers 10-12 months old, sired by Angus Valley Blackmere 15th.

MR. & MRS. ORIE STEEVE, Owners
CLARINDA, IOWA
Phone Green 41X

L'Vista Angus Farms

For your information and our pleasure, our farm name L'Vista, means Lynch View and is pronounced "El'Vista", in preference to "LaVista". Thank You!

Stop in and see our calves sired by Eileenmere of South Oaks 28th.

Bob Lynch **Maloy, Ia.** **Wilbur Lynch**

Terrace View Farm

We invite you to inspect our herd of cattle including the grand champion bull and grand champion female of the 1952 Page County Fair.

MR. & MRS. ARTHUR WAINWRIGHT
CLARINDA, IOWA

Steeve's Angus

Herd Sire: EVERELMERE 841492, a great grandson of Eileenmere 85th 470007. Our cow herd consists of Blackcaps, Elbas, Erica, Juanas, Bandy Maid Miss Burgess and Duchess.

O. H. STEEVE & SONS Clarinda, Iowa

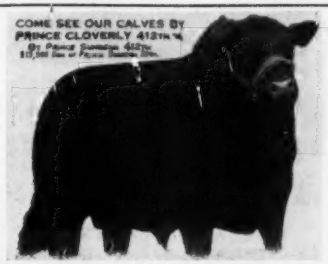

CLOVERLY STOCK FARM, MALOY

Page County Association — **NEIL JOHNSTON, Secy.** — **CLARINDA, IOWA**

Registered Aberdeen-Angus
from
Central Kentucky Blue Grass Farms
"THE UNFITTED DO BETTER"
Geo. W. Rue, Breeders' Agent
P. O. Box 175, Danville, Kentucky
Phone: Danville 1207 & Burgin 2171
Let me help you find your needs

Hoppler Bros.

22 Miles N. Springfield on St. Rt. 29
GREENVIEW, ILLINOIS

Senior Herd Sire:
EILEENMERE 925th
A Top Son of Eileenmere 500th and a "32d" dam.
EILEENMERE 1123d
Bred similarly to Eileenmere 1064th
Also adding a son of Eileenmere 1050th and his dam is a full sister to "1062d"
Visit us and inspect the many good prospects coming on.

EITEN BROS.

Lyle — Laverne

11 miles East of Princeton on US 6.

Herd Sire:
BAND BOY A. 9th 1317840
Grandson of Bandolier 44th of Wilton and out of a Bell Boy A. Dam. He is a 3/4 brother to the Champion and top selling female at the 1953 Bureau County Sale.

Zearing - Illinois

B BAR FARM D

Herd Sire:
Eileenmere B. D. 33d
His Sire: Eileenmere 922d
His Dam: Evergreenmere 15th
Stop by and see his calves.
R. W. CHAMBERS & SON
PIPER CITY, ILLINOIS

"Home of
The Blackcap Fandies"

—Headed by—
EILEENMERE 860th
By "487th" and out of a daughter of "190th"

—Junior Herd Sire—
EILEENMERE 2354th
Son of our "860th"

J. F. THORNTON
NEW BERLIN, Ph. 3985 ILLINOIS

Sherman & Smith, Van Wert, Ohio 550.00
Barbara McHenry W. A. F. 2d, (Wyandot Angus Farm), calved 6-10-51; sire, Prince Burgess of B. & C.; Sherman & Smith, Van Wert, Ohio 600.00

Buyers include the following: P. D. Fourman, Greenville, Ohio; August Lane, Lima, Ohio; Bion Carlo, Conway, Ohio; John Fleck & Rentz, Chickasaw, Ohio; Floyd T. Felver, Celina, Ohio; Lloyd Long & R. E. Overmeyer, Gibsonburg, Ohio; A. J. Green, Lima, Ohio; Alfred Lunz, Wapakoneta, Ohio; Omar Scheiderer, Plain City, Ohio; Richard Gesler, Lima, Ohio; E. H. Ackerman, New Carlisle, Ohio; Richard J. Biery & Sons, Lima, Ohio; C. E. Covault, Greenville, Ohio; Betty J. Etling, Marshallville, Ohio; Paul J. Friedly, Mercer, Ohio; Dorsey P. Miller, Lima, Ohio; Dermeyer & Osborn, Dola, Ohio; George L. Elgert, Lewisburg, Ohio; M. C. Halterman & Son, Paris, Ohio; David J. Dick, Plymouth, Ohio; Harold Pressar, Wapakoneta, Ohio; A. E. Brentlinger & Sons, Wapakoneta, Ohio; George Kurtz, Sturgis, Kentucky; A. A. Klipfel & Son, Wapakoneta, Ohio; Floyd S. Clark, Urbana, Ohio; Lauren Dirmeyer, Dola, Ohio; Sun-Blest Farms, Noblesville, Indiana; James W. Rentz, Chickasaw, Ohio; W. A. Martin & Son, Kenton, Ohio; Russell Leiber, Bluffton, Ohio; Delbert W. Ruck and Sons, Wapakoneta, Ohio; Airlane Farms, Plain City, Ohio; Earl Burson, Carey, Ohio; W. H. Myers & W. Goodman, Upper Sandusky, Ohio; Smith & Sherman, Van Wert, Ohio; H. A. Kettler, Anna, Ohio; Schindler & Huffman, Upper Sandusky, Ohio; William E. James, Ada, Ohio; Erma L. Harris, Celina, Ohio; Louis D. Risser, Pandora, Ohio.

Southwestern Indiana All Star A-A Show and Sale
Washington, Indiana, April 9th

SUMMARY:

55 Lots	**$18,050.00, average**	**$ 328.18**
10 Bulls	**3,180.00, average**	**318.00**
45 Cows	**14,870.00, average**	**330.44**
Top 5 Head	**3,080.00, average**	**616.00**
Top 10 Head	**5,205.00, average**	**520.50**
Top 15 Head	**7,225.00, average**	**481.66**

Top Bull—Pride Duke S. 1396376, calved April 1, 1951; sire, Duke's Elite 20th 822914; dam, Pride 17th of West Woodlawn 962632; consigned by Dr. G. R. Gillespie and Sons, Brownstown, Indiana; purchased by William H. Sanders, Sandborn, Indiana 500.00
Second Top Bull—Blackmere Bar, calved December 5, 1951; sire, Blackcap Eileenmere 307th 932009; dam, Blackbird Bar Beauty 1249208; consigned by H. A. Thompson, Cortland, Indiana; purchased by Robert L. Foster, Washington, Indiana.. 400.00
Top Cow—Miss Pridemere H. 16th 1531494, calved May 23, 1951; sire, Enchantmere Deluxe 1094111; dam, Miss Pridemere H. 10004C6; consigned by W. Judson Hardy, Martinsville, Indiana; purchased by Thormere Angus Farms, Louisville, Kentucky.... 1000.00
Second Top Cow—Miss Pride 16th of R. S. 1485037, caived September 4, 1951; sire, Epponianmere R. G. 1140147; dam, Pride of Akers 736560; consigned by Ray Singleton, Oaktown, Indiana; purchased by Crowder and Phillips, Sullivan, Ind..... 580.00

Following is a representative report of individual animals:

BULLS:

Prince Wonderland 30th 1516959, (Edmund Cissna and Joe Groves), calved 1-20-52; sire, Wondermere Prince 1061161; Ewing Wells, Owensboro, Kentucky 300.00
Georgina Prince D. 290th 1536631, (Charles A. Dove and Sons), calved 9-20-51; sire, Enchantmere Prince H. 7th 1094113; Thomas Robinson and Son, Washington, Indiana 365.00
Eileenmere Lad H. 52d 1618740, (Charlie Hayes), calved 2-20-52; sire, Eileenmere T. 11th 735418; Ray Kordes, Hazelton, Indiana 300.00
Enchantmere O. 9th 1493485, (Herschel Oberst), calved 6-1-51; sire, Pride Boy of Evergood 592049; Frank R. Smith and Sons, Loogootee, Indiana 325.00
Duke of Lady Lee 1513801, (Tryon and Hazelman), calved 5-29-51; sire, Duke Enocho S. 1101089; Ewing Wells, Owensboro, Kentucky 335.00

COWS:

Queen Bandolier B. A. R. 1637828, (Bowman's Angus Ranch), calved 1-2-52; sire, Whitney Bandolier 42d 1258406; Torrmere Angus Farms, Louisville, Kentucky.... 500.00
Miss Burgess of Wonderland 6th 1516954, (Ed Cissna and Joe Groves), calved 8-20-51; sire, Wondermere Prince 1061161; Crowder and Phillips, Sullivan, Indiana..... 410.00
Miss Enchantress H. 30th 1432936, (W. Judson Hardy), calved 3-14-51; sire, Enchantmere Deluxe 1094111; H. A. Thompson, Cortland, Indiana 410.00
Miss Enchantress H. 34th 1531491, (W. Judson Hardy), calved 5-3-51; sire, Enchantmere Deluxe 1094111; Elsworth Carmichael and Sons, Bloomington, Ind..... 410.00
Postelmere's Sue 6th 1479958, (Roy Harner), calved 2-8-51; sire, Blackcap Postelmere 387th 964974; J. H. Crowder, Sullivan, Indiana 450.00
Eileenmere Blackcap H. 2d 1448796, (Charlie Hayes), calved 2-25-51; sire, Eileenmere T. 11th 735418; Lawrence Harner, Washington, Indiana 410.00
Epponian Maid 1205330, (Leming and Swickard), calved 1-29-49; sire, Era 2d of Greenwood 747612; James I. Hart, Montgomery, Indiana 435.00
Sec Mina 30th 1576205, (Secondino Brothers), calved 5-24-51; sire, Eileenmere 1013th 943515; Ed Cissna and Joe Groves, Chrisney, Indiana 420.00

Buyers included the following: Ewing Wells, Owensboro, Kentucky; Thomas Robinson and Son, Washington, Indiana; William H. Sanders, Sandborn, Indiana; George Morgan, Linton, Indiana; Ray Kordes, Hazelton, Indiana; Edward W. Fuhrman, Shoals, Indiana; Frank R. Smith and Sons, Loogootee, Indiana; Paul Wilson, Wheatland, Indiana; Robert L. Foster, Washington, Indiana; Torrmere Angus Farms, Louisville, Kentucky; Ray Baird, Scotland, Indiana; Willis and Byron Loveless, Thornton, Indiana; William Frederick Hasler, Lyons, Indiana; Crowder and Phillips, Sullivan, Indiana; Orender S. Hyatt, Washington, Indiana; Ray Elliott, Bedford, Indiana; H. A. Thompson, Cortland, Indiana; Elsworth Carmichael and Sons, Bloomington, Indiana; Sam D. Jeffer, Lyons, Indiana; Carl Albrecht and Son, Bicknell, Indiana; Lawrence Harner, Washington, Indiana; Herman Weddle, Carlisle, Indiana; Clarence E. Waits, Petersburg, Indiana; J. H. Crowder, Sullivan, Indiana; James I. Hart, Montgomery, Indiana; Mildred Edgington, Vincennes, Indiana; Starner Bond, Oaktown, Indiana; Leming and Swickard, Loogootee, Indiana; Ed Cissna and Joe Groves, Chrisney, Indiana; J. C. Wayman, Shoals, Indiana; William H. Sander, Sandborn, Indiana; Elbert White, Washington, Indiana; J. C. Duncan, Bedford, Indiana; Paul Boyd, Rockport, Indiana.

Madison County Breeders' Sale
Winterset, Iowa, April 11th

SUMMARY:

69 Lots	**$20,270.00, average**	**$ 293.76**
26 Bulls	**8,315.00, average**	**319.80**
43 Cows	**11,955.00, average**	**278.02**
Top 5 Head	**2,820.00, average**	**564.00**
Top 10 Head	**4,805.00, average**	**480.50**

Top 15 Head 6,600.00, average **440.00**

Top Bull—General Master A. 2d of H. & R. 1517694, calved April 19, 1951; sire, General of Pagemere M. F. 2d 934019; dam, Earl's Miss of H. & R. 1049635; consigned by Huntoon & Robinson, Winterset, Iowa; purchased by George & Bernice Knepper, Skidmore, Missouri **675.00**

Second Top Bull—Black Peer 4th of C. G. 1500346, calved April 26, 1951; sire, Black Peer of C. G. 1236603; dam, Blackbird Heiress C. G. 1236606; consigned by Cecil Gillespie, Winterset, Iowa; purchased by Gillespie & Lee, Dexter, Iowa **500.00**

Top Cow—Benz's Blackcap 3050th 1327502, calved April 14, 1950; sire, Blackcap Benz 51st 879638; dam, Pagemere's Blackcap L. F. 8th 999479; consigned by Bond and Bond, Earlham, Iowa; purchased by Frank Jorgensen and Son, Winterset, Iowa **750.00**

Second Top Cow—L. Pride of Aberdeen 51st 1417247, calved March 28, 1951; sire, Bandolier's Eldorene of Rippey 1046971; dam, Benz's Pride of Aberdeen 2d 708-343; consigned by J. Earl Graves, Winterest, Iowa; purchased by Bernice Wambold, Earlham, Iowa **480.00**

Following is a representative report of individual animals:

BULLS:

Eileenmere of Scott 51st 1463995, (J. E. Graves), calved 8-27-51; sire, Eileenmere of Dunlap 1115302; Walter Cochran, Lorimor, Iowa 370.00

Grand View Blackbird 3d 1520675, (Frank Jorgensen), calved 1-2-51; sire, Bardolier 9th of Wilton 1098309; George & Bernice Knepper, Skidmore, Missouri 400.00

R. B. Black Lad 27th of G. & H. 1477099, (G. W. Mullins), calved 1-28-51; sire, Ruby Benz 7th of Mc. M. 758646; Frank Stanley, Earlham, Iowa 380.00

Oxford Lad B. 1435997, (Winterest Angus Farms), calved 7-20-51; sire, Burgess Bell Boy 10th 1118024; Levi South, Massena, Iowa 410.00

Bandolier of Scott 5th 1552230, (J. Earl Graves), calved 9-12-51; sire, Bardolier 9th of Wilton 1098309; Ralph Thorp, Adair, Iowa 350.00

Grand View Cinders 3d 1552073, (Frank Jorgensen & Son), calved 1-21-51; sire, Bardolier 9th of Wilton 1098309; B. D. Crozier, Anita, Iowa 350.00

COWS:

Eraman Blackcap 0950 1407231, (Bond & Bond), calved 9-10-50; sire, Eraman of Harken's Ranch 958767; Lloyd Collison & Son, Winterest, Iowa 350.00

Benz's Queen 141B 1414191, (Ray Bond), calved 5-1-51; sire, Blackcap Benz 51st 879638; Paul Hockstettler & Sons, Earlham, Iowa 280.00

Elite Miss 1429789, (W. J. Madsen & Son), calved 10-18-49; sire, Proud Marie's Revolution 783657; M. E. Keyes, Adel, Iowa 375.00

Blackbird K. Small Acres 2d 1487708, (McKinzie & Son), calved 5-1-51; sire, Revolution B. A. S. 24th 1096796; Lois H. Taylor, Winterest, Iowa 410.00

Blackcap C. 92d 935557, (C. T. Wambold & Son), calved 6-10-46; sire, Blackbird Benz B. 4th 739412; Harold McElheney & Sons, Rippey, Iowa 385.00

Queen 4th of West Lane 1508489, (C. T. Wambold & Sons), calved 10-10-51; sire, Bandolier 142d of Wilton 1111197; Harold McElheney & Sons, Rippey, Iowa 415.00

Benz Queen Mother 57th 1476452, (Ray Bond), calved 4-21-51; sire, Pagemere General F. 2d 1130639; O. C. Wilcox, Earlham, Iowa 335.00

Buyers included the following: Earl Huddleson,

EILEENMERE C. H. 65th 1666513

A great young son of Homeplace Eileenmere 65th—destined to see use in our herd as a Junior Herd Sire. Note the great body development, depth and thickness. A wonderfully mellow hided bull. This picture taken at seven months of age doesn't flatter him one bit. See this bull at the Hocker Farm.

At both our farms you are invited to see this and other young grandsons and granddaughters of the "Wonder Bull". We have a good selection of young bulls for your inspection.

You are invited to see some of the first grandsons and granddaughters of the Homeplace Eileenmere 999th 35 in this country. They are sired by Homeplace Eileenmere 935th, our great son of the "35th". We have some really snappy looking calves by this bull including a Homeplace Gammer and a Blackcap Bessie heifer. They are the right kind. See them and their sire at the Van Meter Farm.

Visitors are always welcome at BOTH FARMS

P. O. VAN METER & SON
MEADOW LAWN FARMS
QUEEN CITY, MISSOURI

FLOYD C. HOCKER
EDWARD TIETSORT
DOWNING, MISSOURI

Our Chief Herd Sire

Prince Eric 3d of Sunbeam 992193

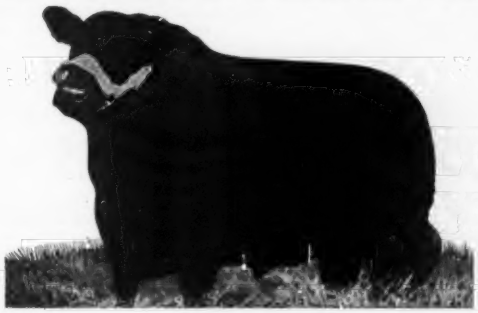

Also in Service—His Son—W. & R. PRINCE ERIC 8th 1327023
And—BLACK KNIGHT 7th of ANGUS VALLEY 1196252

Our visitors have been kind enough to say that this is quite a herd bull battery. In all modesty, we share that appraisal. We welcome every opportunity to show these bulls, our cow herd and the calves, to fellow breeders.

The American Aberdeen-Angus Breeders' Futurity

LeROY, Woods & Rust ILLINOIS

VERONA VIEW FARM

"Home of the 'Verona Isla' Family"

OUR HERD SIRES:

Henke's Eliminator 37th 1211240

— and —

Black Ruler of Agassiz 1217716

Both Grand Champions of Their Respective State Shows.

Orville Isley, Owner

Robert Long, Herdsman

VERONA, NORTH DAKOTA

PRAIRIE ANGUS FARM

Our Herd Sire:

EILEENMERE CR 52d

Son of Eileenmere R. 21st

Our Cow Families:

Portlethen Lucy, Edwina, Erica, Pride, Queen Mother, McHenry Barbara.

L. T. SENTER, Owner

George Callahan, Herdsman

ABERDEEN, MISSISSIPPI

HAF

Famous Numbers in Angus History

"85th" "500th"

"487th" "1074th"

A son of "487th" and "1074th" head our herd.

Eileenmere 487th T. H. 1034945

Eileenmere 1074th T. H. 1283427

Bred rich in the blood of the Eileenmeres.

Harms Angus Farm

P. J. HARMS LOAMI, ILLINOIS

Greenfield, Iowa; Wayne Newton, Winterset, Iowa; Ted Lueders, Perry, Iowa; W. L. Means & Son, Lorimor, Iowa; E. A. Stroeber, Macksburg, Iowa; Robert Mills, Winterset, Iowa; Frank Jorgensen & Son, Winterset, Iowa; Lloyd Collison & Son, Winterset, Iowa; Paul Hockstettler & Sons, Earlham, Iowa; Paul Wray, Des Moines, Iowa; O. C. Wilcox, Earlham, Iowa; Orville Ebler, Atlantic, Iowa; Wayne Lyddon & Son, Winterset, Iowa; Brittain Bros., Indianola, Iowa; Harry E. Burch & Son, Winterset, Iowa; John Blougher & Son, Ogden, Iowa; Eivins & Hannon, Macksburg, Iowa; Murray Kane, Murray, Iowa; Gillespie & Lee, Dexter, Iowa; John Wild, Corning, Iowa; Walter Cochran, Lorimor, Iowa; Ralph Thorp, Adair, Iowa; Bernice Wambold, Earlham, Iowa; George & Bernice Knepper, Skidmore, Missouri; Harry Michael, Truro, Iowa; John H. Dop, New Virginia, Iowa; B. D. Crozier, Anita, Iowa; D. M. Barr, Dexter, Iowa; Melvin M. Chestnut, Adair, Iowa; D. W. Hartsell, Early, Iowa; M. E. Keyes, Adel, Iowa; Joe & Elbert Avery, Blockton, Iowa; Comp & Heichel, Winterset, Iowa; George Dooley, Winterset, Iowa, Dean Hart, Winterset, Iowa; Lois H. Taylor, Winterset, Iowa; O. O. Cashman, Lacona, Iowa; Frank Stanley, Earlham, Iowa; Harley Seeman, Woodward, Iowa; Harold McElheney & Sons, Rippey, Iowa; Levi South, Massena, Iowa; Omer O. Oquist & Son, Storm Lake, Iowa; Piercy Bros., Adel, Iowa; Charlie Wilcox, Winterset, Iowa.

Asheville Promotional Sale

Enka, North Carolina, April 21st

SUMMARY:

49 Lots	$27,265.00, average	$ 556.42
7 Bulls	4,850.00, average	692.85
42 Cows	22,415.00, average	533.69
Top 5 Head	7,660.00, average	1532.00
Top 10 Head	12,485.00, average	1248.50
Top 15 Head	15,745.00, average	1049.66

Top Bull—BC Eileenmere 8th 1541139, calved May 26, 1951; sire, Homeplace Eileenmere 64th 1076758; dam, Land O'Goshen Queen Mother 24th 1095155; consigned by B. C. Cotton, Dry Ridge, Kentucky; purchased by L. W. Nelson, Hendersonville, North Carolina 1660.00

Second Top Bull—BC Eileenmere 10th 1541156, calved September 14, 1951; sire, Homeplace Eileenmere 64th 1076758; dam, Land O'Goshen 234th 697048; consigned by B. C. Cotton, Dry Ridge, Kentucky; purchased by A. T. Kearney, Tryon, North Carolina 1000.00

Top Cow—SF Blackcap Empress 2d 1541159, calved October 12, 1951; sire, Evader Mercury's Eric 730551; dam, Blackcap Empress of Bardsview 937047; consigned by B. C. Cotton, Dry Ridge, Kentucky; purchased by High Peak Angus Farm, Valdese, North Carolina 2000.00

Second Top Cow—Queen Mother 4th SF 1541137, calved May 8, 1951; sire, Homeplace Eileenmere 64th 1076758; dam, Mary W. of Forest Lawn 648156; consigned by B. C. Cotton, Dry Ridge, Kentucky; purchased by High Peak Angus Farm, Valdese, North Carolina 1600.00

Following is a representative report of individual animals:

BULLS:

Elbamar of P. A. F. 1088396, (A. T. Kearney), calved 6-5-48; sire, Great Oaks Blackmar 2d 732300; D. T. Hyde, Robbinsville, North Carolina 575.00

Andamar of Holly Hill 1216160, (A. T. Kearney), calved 12-11-49; sire, Black Birmar of P. A. F. 1073112; E. P. Stahl, Candler, North Carolina 775.00

Delamar of Holly Hill 1589523, (A. T. Kearney), calved 11-8-51; sire, Elbamar of P. A. F. 1088396; Iotla Farm, Franklin, North Carolina 325.00

Bocamar 2d of Holly Hill 1589522, (A. T. Kearney), calved 10-22-51; sire, Elbamar of P. A. F. 1088396; C. E. Carter, Asheville, North Carolina 250.00

Carolyns General 1655755, (R. L. & Henry Justice), calved 1-5-52; sire, General Burgess of Macmor 4th 1003663; A. R. Pope, Horseshoe, North Carolina 265.00

COWS:

Star of Fairntosh 2d 1083206, (H. P. Dobbins), calved 5-4-48; sire, Epponian of Elkton 12th 900723; E. D. Slater, Tryon, North Carolina 1100.00

Boxwood Black Mistress 1180091, (H. P. Dobbins), calved 5-17-49; sire, Envious Zar of Elk Hill 946009; Jack Wiggins, Bryson City, North Carolina 635.00

Blackbird H. G. of H. 1446103, (Ralph W. Gardner), calved 8-16-51; sire, Eventuation Eric of Cremona 790313; Gaylord French, Draper, North Carolina 635.00

Fayesta Heather Bell H. 1288179, (Ralph W. Gardner), calved 10-28-49; sire, Eventuation Eric of Cremona 790313; Hillside Farms, Guilford College, North Carolina 1000.00

H. P. Blackcap Eileen 1425009, (High Peak Angus Farm), calved 7-14-51; sire, Eileenmere of H. P. 1198698; Hillside Farms, Guilford College, North Carolina 600.00

SF Blackcap Empress 1541158, (B. C. Cotton), calved 10-6-51; sire, Bittersweet Bandolier 1019191; Hillside Farms, Guilford College, North Carolina 1050.00

McHenry Blackcap SF 10th 1541150, (B. C. Cotton), calved 9-4-51; sire, Bittersweet Bandolier 1019191; Hillside Farms, Guilford College, North Carolina 700.00

Georgina 4th S. F. 1541149, (B. C. Cotton), calved 9-4-51; sire, Whitney Prince 20th 972235; High Peak Angus Farm, Valdese, North Carolina 2000.00

Eulima Erica S. F., (B. C. Cotton), calved 5-8-52; sire, Black Bardolloch 1034720; L. C. Moody, Canton, North Carolina 1000.00

Fairntosh Heroine 7th 1447747, (Fairntosh Farms), calved 3-3-51; sire, General 10th of Red Gate 747813; Mrs. L. W. Nelson, Hendersonville, North Carolina 690.00

Buyers included the following: E. D. Slater, Tryon, North Carolina; Jack Wiggins, Bryson City, North Carolina; Mrs. T. W. Cathey, Canton, North Carolina; C. E. Johnson, Canton, North Carolina; Gaylord French, Draper, North Carolina; Hillside Farms, Guilford College, North Carolina; E. P. Stahl, Can-

BABCOCK ANGUS FARMS

Last month our ad featured the pedigree of one of our herd sires, Ankonian 3236th, son of Eileenmere 1032d, the 1949 International Grand Champion and half brother of Ankonian 3216th, the 1952 International Grand Champion.

Here is the pedigree of our herd bull, Rally Black Prince 9th, son of Rally's good herd sire Ellerslie Prince 25th.

RALLY BLACK PRINCE 9th 1507100

Calved March 3, 1951

Sire: Ellerslie Prince 25th 1115364	Prince G. of Sunbeam 778870	Prince Sunbeam 29th 629408	Black Prince of Sunbeam
			Erica Marie of Sunbeam
		Georgina 2d of Sunbeam 453216	Blackcap Bob of Sunbeam
			Georgina Brown
	Hideaway Primrose 898225	Hideaway Bandolier 9th 646132	Bikbd Bandolier of Anoc 12th
			Blakeford Majesta
		Primrose H. D. 15th 545366	Burgess 17th of Page
			Primrose H. D. 7th
Dam: Blackbriar Erina 18th 1018362	Jock's Escort C. S. 2d 679517	Jock of Wheatland 543241	Repeater of Wheatland
			Ames Plantation Phairlea
		Barbara Encore of Wheatland 546657	Repeater of Wheatland
			Barbara Encore 6th
	Blackbriar Erina 6th 615309	Briarcliff Everett 497627	Briarcliff Protector
			Esmeralda Glencarnock 3d
		Blackbriar Erina 3d 515017	Briarcliff Prideman 4th
			Briarcliff Erina 5th

MONROE C. BABCOCK — Owner

5 Miles North of Ithaca on Route 96

ITHACA, NEW YORK — Route 3

"Aberdeen-Angus of Distinction"

MR. and MRS. B. A. DYE, Owners

Our Appreciation to the following breeders who recently selected—

DYE BRED BULLS

to head their good herds.

Visit them — They'll be glad to see you

Edward W. Herwig, Ashton, Illinois
Grand Champion Bull, Bureau County Show and Sale
Eileenmere B. D. 44th

J. W. Lonergan, Jacksonville, Illinois
Eileenmere B. D. 74th

Max West, Omaha, Illinois
Eileenmere B. D. 79th

Reed Gipps, Victoria, Illinois
Eileenmere B. D. 78th

D. M. Townsend, Roberts, Illinois
Eileenmere B. D. 70th

William Hostetler & Sons, Washburn, Illinois
Bandolier B. D. 3d

Forrest Cravens, Buffalo, Illinois
Bandolier A. 10th

J. M. J. Trust Farm, Arlington, Georgia
Bandolier B. D. 12th

YOU'RE ALWAYS WELCOME AT DYE FARMS

MR. and MRS. B. A. DYE
Owners

Dye Farms, Wyanet, Illinois

HOMER (Shorty) SAUNDERS
Herdsman

Eileenmere Quality 487th

"The Bull with '487th' Qualities"

Sire: Eileenmere 487th 668743	Eileenmere 85th 470007	Eileenmere 32d 428072	Eileenmere 15th
			Blackbird Girl 7th
		Enchantrene 364519	Shady Brook Elwood
			Elmland Erica A. 7th
	Pauline T. 6th 523013	Eileenmere 32d 428072	Eileenmere 15th
			Blackbird Girl 7th
		Pauline T. 4th 363531	Eileenmere 4th
			Pauline T. 3d
Dam: Barmiss Eston 2d 616499	Eston of Quality 483388	Quality Marshall 3d 389378	Earl Marshall
			Queen McHenry 58th
		Erica Enid 7th 440209	Elidur
			Erica Ehora 2d
	Barmiss Quality 514459	Bar Quality 444667	Quality Marshall 3d
			Barbara Harrison 12th
		Barmiss Quality 514459	Enchanter of Page
			Blackbird Harrison 31st

We now have for sale a few young bulls from this extremely deep, thick, mellow bull with meat from end to end . . . typical of the Eileenmere 487th get. Come see this bull . . . see his calves. They are the kind you would expect from such breeding. Also some Bandolier and Postelmere 500th bulls for sale.

They are reasonably priced and we invite your inspection.

Illinois

W. T. WEIR	CARL BONNETT	BRUCE BRICKER
Gladstone	Bushnell	Macomb

Hacienda de Los Reyes
IN THE HEART OF THE FERTILE SAN JOAQUIN
Registered ABERDEEN-ANGUS Commercial
Phone 79-R-1 or 47-J-2
Mr. and Mrs. Wm. G. Volkmann, Jr. — Selma, California

LLORRAC Farm
41380 EIGHT MILE RD.
NORTHVILLE, MICHIGAN
A SMALL SELECT HERD
Headed by
GREAT OAKS BLACKCAPMAR 9th
MEMBERS:
American Aberdeen-Angus Breeders Association
Michigan Aberdeen-Angus Breeders Association
Southeastern Michigan Aberdeen-Angus Breeders Association

Annfield Plantations
ABERDEEN-ANGUS CATTLE BERRYVILLE, VIRGINIA
OUR HERD SIRES
Ankony Barca 3d-900463
Barry Boy A. P.-1342337
Highlands Burgess 8th-1224625
"Cattle Bred 20 Years for Quick and Easy Fleshing."
WILLIAM BELL WATKINS, Owner NELSON MARTIN, Manager

dler, North Carolina; W. F. Bowman, Marion, North Carolina; Marshall Roberts, Fletcher, North Carolina; Back Acres Farm, Horseshoe, North Carolina; C. L. Beech, Landrum, South Carolina; D. T. Hyde, Robbinsville, North Carolina; Iotla Farm, Franklin, North Carolina; C. E. Carter, Asheville, North Carolina; Paul Newey, Hendersonville, North Carolina; E. D. Ingram, Robbinsville, North Carolina; Z. B. Byrd, Burnsville, North Carolina; L. W. Nelson, Hendersonville, North Carolina; A. T. Kearney, Tryon, North Carolina; High Peak Angus Farm, Valdese, North Carolina; L. C. Moody, Canton, North Carolina; Ernest Lewis, Sylvan, North Carolina; J. S. Howell, Robbinsville, North Carolina; F. S. Hooper, Robbinsville, North Carolina; M. C. Palmer, Tryon, North Carolina; Mrs. W. L. Teague, Waynesville, North Carolina; A. R. Pope, Horseshoe, N. C.

The "Country Boys' Sale"
Lexington, Kentucky, April 7th

SUMMARY:

61 Lots	$67,465.00,	average	$1122.21
6 Bulls	8,300.00,	average	1383.33
55 Cows	59,165.00,	average	1075.72
Top 5 Head	15,550.00,	average	3110.00
Top 10 Head	26,875.00,	average	2687.50
Top 15 Head	35,900.00,	average	2393.33

Top Bull—Prince Eric G. A., calved May 1, 1952; sire, Prince Eric of Sunbeam '744-659; dam, Erica of Raona 26th 1234464; consigned by Glen Airy Farm, Versailles, Kentucky; purchased by Happy Hill Farm and Jewell Brothers, Horse Cave, Ky. 3050.00

Second Top Bull—Prince R. C. 1568171, calved September 28, 1951; sire, Prince Sunbeam 405th 1078680; dam, Rally Elba 19th 1195604; consigned by Blugrass Angus Farm, Lancaster, Kentucky; purchased by C. W. Jacobs, Danville, Ky. 2000.00

Top Cow—Gammer Gardenia B. G. 1638-662, calved July 22, 1952; sire, Evalier of Dalmeny 1297432; dam, Gardenia 7th of Gallowhill 1169241; consigned by Blugrass Angus Farm, Lancaster, Kentucky; purchased by E. E. Angus Farm, Madison, Tennessee 3500.00

Second Top Cow—Blackcap Bessie B. G. 3d 1638660, calved May 16, 1952; sire, Prince Eldor of Sunbeam 894329; dam, Blackcap Bessie 7th of Great Oaks 1133-488; consigned by Blugrass Angus Farm, Lancaster, Kentucky; purchased by Shadow Isle Farm, Red Bank, New Jersey 3050.00

The following is a representative report of individual animals:

BULLS:

Burgess Bandolier of Dixie 1431275, (Blugrass Angus Farm), calved 2-8-51; sire, Burgess Bandolier of Anoka 8th 1022319; J. W. McReynolds, Starkville, Mississippi 525.00

Burgess Bardolier G. A. 7th 1644993, (Glen Airy Farm), calved 2-28-52; sire, Eldan Bardolier G. A. 1355831; Garrigan Angus Farm, Hickman, Kentucky 600.00

Barbara's Bardolier G. A. 4th 1484475, (Glen Airy Farm), calved 9-1-51; sire, Blackcap Bardolmere G. A. 1229503; Tom Henderson, Wealth, Ontario, Canada 1500.00

Quality Bardolier G. A. 5th 1484474, (Glen Airy Farm), calved 7-6-51; sire, Blackbird Bardolier G. R. 14th 1150478; Mrs. R. E. Shantz, New Albany, Mississippi 625.00

COWS:

Barbara of Lyon 1378352, (Blugrass Angus Farm), calved 1-3-51; sire, Prince Envoy of Sunbeam 932035; Lakewood Farm, Mukwonago, Wisconsin 3000.00

Blackcap Bessie G. A. 2d 1644996, (Glen Airy Farm), calved 4-3-52; sire, King Bardolier G. R. 794602; French Broad Farm, Bowling Green, Kentucky 2950.00

ASH GROVE

A GREAT CALF
EILEENMERE A. G.
BY A GREAT BULL
AND A GREAT COW

Sire: KINLOCHMERE 20th 1233234	Eileenmere 1029th 947784	Eileenmere 500th 699155	Eileenmere 85th 470007
			Edwina 7th G. M. 534304
		Blackcap Tolan 118th 735810	Bertram's Eileenmere 572682
			Blackcap Tolan 57th 523005
	Kinloch Pride Beauty 900901	Envious Duke of Eric 724036	Envious Blackcap B. 10th 566877
			Erica Energice 2d 548637
		Pride Beauty J. M. 724037	Blackcap Barry 499747
			Pride Beauty W. 10th 629308
Dam: ULSTER BLACKBIRD 4th 875168	Pauline's Bandolier of Anoka 744879	Bandolier of Anoka 10th 585879	Blackbird Bandolier of Page 414212
			Barbara of Rosemere 47th 382828
		Alloway Pauline 36th 589316	Eileenmere 84th 470005
			Alloway Pauline 14th 589317
	Ulster Blackbird 661350	Bandolier of Anoka 9th 527554	Blackbird Bandolier of Page 414212
			Barbara McHenry E. 477537
		Bethel Blackbird 12th 531466	Briarcliff Barbarian 8th 455413
			Blackberry 5th 404533

Things Are Simply Great at Ash Grove!

Ash Grove-Canfield Sale, October 13th

Please get your name on our mailing list.

ASH GROVE FARM

New Hope, Pennsylvania

R. E. MONTGOMERY
Owner

EDWIN CONNER
Cattle Manager

BONNIECROFT FARMS

RENFREW, PENNSYLVANIA

HAROLD O. REIF
Owner

Now in Service . . . ANKONIAN 3502

We are more than enthusiastic about this solid young son of Homeplace Eileenmere 999th 35, recently secured from Ankony Farm. The first services of ANKONIAN 3502 will be carried by a selected few of our cattle in the Spring Sales. The latter for the most part will be daughters of the still great Canadian Champion, BURGESS BANDOLIER of ANOKA 8th.

JOHN GRAHAM
Livestock
Superintendent

The Bonnie Blacks O' Bonniecroft

Bellevue Farms

The Home of Popular Breeding, Reasonably Priced

We have for sale some select open heifers, well grown, but unfitted. They are of the following choice families: Jilt, Witch of Endor, Ballindalloch Georgina, Maid of Bummers, Juana Erica, McHenry Barbara, Miss Burgess and Elba.

Bellevue Farms is the home of Ankonian 3505th, a worthy son of the nationally popular Eileenmere 999th 35.

DROP BY AND PAY US A VISIT.

Bellevue Farms

LESLIE C. OLIVER — WILLIAMSBURG, IOWA

Fox's Angus Farm

PRINCE SUNBEAM 629th 1217283

Sire: Prince Sunbeam 29th 629408	Black Prince of Sunbeam 504521	Black Peer of St. Albans 456385	Erie Revolution 404801
			Blackcap Glencarnock 8th
		Pride 17th of Sunbeam 407797	Playman of Sunbeam
			Elsy's Pride Elnor
	Erica Marie of Sunbeam 543531	Revolution 81st 419223	Blackcap Revolution
			Pride of Ash Row
		Erica Marie 9th 434227	Earl Eric Marshall
			Erica Marie 7th
Dam: Erivanna Sunbeam 744656	Black Prince of Sunbeam 504521	Black Peer of St. Albans 456385	Erie Revolution 404801
			Blackcap Glencarnock 8th
		Pride 17th of Sunbeam 407797	Playman of Sunbeam
			Elsy's Pride Elnor
	Miss D. Master 564218	Master Page 484244	Evascus of Page 428029
			Miss Naomi 420070
		Double Lucy 485840	Evascus of Page 428029
			Erivan's Lucy 4th

We invite your inspection of Prince Sunbeam 629th, the Grand Champion bull at the recent Show Window Sale.

We have selected a fine group of females for sale, which we are mating to this double-bred grandson of Black Prince of Sunbeam 504521. He has outstanding calves scattered over the country. Now is a good time to get a female of two bred to PRINCE SUNBEAM 629th.

FOX'S ANGUS FARM

You are Always Welcome at FOX'S, 4 miles east of

WATERTOWN, SOUTH DAKOTA

Blackcap Bessie 3d of S. F. 1481507, (Blugrass Angus Farm), calved 11-1-51; sire, Master Prince of R. K. 5th 991764; McCartt Angus Farm, Wartburg, Tennessee 2825.00

Dixie's Winsome Witch 2d 1529267, (Blugrass Angus Farm), calved 9-11-51; sire, Eric of R. K. 1060577; R. B. Watts, Tallulah, Louisiana 2250.00

Dixie's Eulimamere 1486864, (Blugrass Angus Farm), calved 1-2-51; sire, Burgess Bandolier of Anoka 8th 1022319; Hays Ranch, Kerrville, Texas 2250.00

A. P. Juniper 3d 1537055, (Blugrass Angus Farm), calved 9-4-51; sire, Prince Envious of Bates 935253; Angus Valley Farm, Tulsa, Oklahoma 2000.00

Blackcap Empress G. A. 7th 1484465, (Glen Airy Farm), calved 5-1-51; sire, Bardolier of Airdrie 1104952; Grand River Stock Farm, Webberville, Michigan 2000.00

Princess of B. G. 2d 1462998, (Blugrass Angus Farm), calved 6-18-51; sire, Prince Eldor of Sunbeam 894329; Good Earth Stock Farm, New Florence, Missouri 1800.00

Georgina of B. G. 2d 1638659, (Blugrass Angus Farm), calved 5-8-52; sire, Prince Eldor of Sunbeam 894329; Altamont Farm, Danville, Kentucky 1800.00

Elsa Trojan Erica W. 3d 1542542, (Glen Airy Farm), calved 8-25-51; sire, Whitney Bandolier 21st 1067966; R. R. Dawson, Bloomfield, Kentucky 1800.00

Buyers included the following: C. W. Jacobs, Danville, Kentucky; J. W. Reynolds, Starkville, Mississippi; Lakewood Farm, Mukwonago, Wisconsin; Elko Bell Farm, Frankfort, Kentucky; McCartt Angus Farm, Wartburg, Tennessee; Angus Valley Farm, Tulsa, Oklahoma; Shadow Isle Farm, Red Bank, New Jersey; Floodland Farms, Stanley, Kentucky; Good Earth Stock Farm, New Florence, Missouri; Madison P. Jones, Brentwood, Tennessee; Altamont Farm, Danville, Kentucky; W. D. Pettigo, Harrisonburg, Virginia; E E Angus Farm, Madison, Tennessee; R. B. Watts, Tallulah, Louisiana; Fred Stuart, Magnolia, Arkansas; Adams Plantation, Lynchburg, Virginia; Cold Stream Farm, Lexington, Kentucky; Clarkland Farm, Lexington, Kentucky; Rufus Alley, Lexington, Kentucky; Grove Lane Farm, Lake Wales, Florida; Hays Ranch, Kerrville, Texas; French Broad Farm, Bowling Green, Kentucky; Teeter Brothers, Lancaster, Kentucky; H. W. Smith, Horse Cave, Kentucky; Happy Hill Farm and Jewell Brothers, Horse Cave, Kentucky; Garrigan Angus Farm, Hickman, Kentucky; Tom Henderson, Wealth, Ontario, Canada; Mrs. R. E. Shantz, New Albany, Mississippi; Gordon Berry, Benbrook, Ontario, Canada; George Kurtz, Sturgis, Kentucky; R. R. Dawson, Bloomfield, Kentucky; Model Farm, Mundelein, Illinois; Lois S. Clark, Lexington, Kentucky; Lyon Angus Farm, Olive Branch, Mississippi; Hicks Brothers, Midway, Kentucky; Cochran Farm, North Salem, New York; R. A. Coakley, Mack, Kentucky; Shandra Farm, Rome, Georgia; Grand River Stock Farm, Webberville, Michigan.

You are Invited to the

VIRGINIA

Home of the Bandoliers

★

BRANDY ROCK

BRANDY, VIRGINIA

LEWIS L. STRAUSS
Owner

J. W. SETTLE
Herdsman

Sound Acts are based on Sound Facts

"Buying IN and selling FIRST is inconsistent with sound business. A solid FOUNDATION HERD is the result of a slow and steady building program."

Watch Our Eileenmeres Grow!

Pictured is a Glencarnock Elba, the first daughter of Homeplace Eileenmere 210th and from a great producing cow of Quisenberry and Briarcliff breeding in the Whitney herd. She is the type we are using and will continue to use in the furtherance of our improvement policy.

Whitney Elba 107th 1641291

- Homeplace Eileenmere 210th 1268297
  - Eileenmere 487th 668743
    - Eileenmere 85th 470007
      - Eileenmere 32d 428072
      - Enchantrene 364519
    - Pauline T. 6th 523013
      - Eileenmere 32d 428072
      - Pauline T. 4th 363531
  - Gammer Glencarnock 746963
    - Guerson of Banks 639964
      - Endymion of Tillyrie
      - Gammer Eubena 633850
    - Gammer Erdonia 2d 636905
      - Endymion of Tillyrie
      - Gammer Erdonia 633874
- Whitney Elba 21st 1097139
  - Hill Crest Model 611590
    - Echo of Hill Crest 454262
      - Prince Julian A. 2d
      - Erica Hill Crest 412872
    - Julia Girl 4th 410509
      - Prince Echo 3d 388834
      - Julia Girl 2d 380154
  - Briarcliff Elba 33d 467104
    - Briarcliff Pedro 403796
      - Black Balzac of Page
      - Petit Pride of Glan Raf.
    - Elba of Page 401164
      - Ensign of Page 238754
      - Glencarnock Elba 4th

BRENTWOOD, TENNESSEE

7 miles south of Nashville on Hillsboro Road

J. L. HOOPER, Manager

MADISON P. JONES and GLENN W. JONES, Owners

The Poland China World

Official Publication of the

Poland China Record Association

1 year $1.00 3 years $2.00

501 E. Losey St.

GALESBURG, ILLINOIS

FRANKLIN

BLACKLEG Protection!

Complete Blackleg Protection Is Yours when You Immunize with

FRANKLIN CLOSTRIDIUM CHAUVEI-SEPTICUS BACTERIN

It confers dependable immunity against both Blackleg and Malignant Edema. More stockmen vaccinate more calves with this pioneer Franklin brand than any other make.

Also the best protection against SHIPPING FEVER is a Spring dose of

FRANKLIN CORYNEBACTERIUM PASTEURELLA BACTERIN

followed in the Fall with a booster dose before weaning or shipping.

The Franklin Company has for thirty-five years served the stockmen of the West with the most complete lines of livestock supplies on the market. Originated by stockmen and still largely owned by stockmen, this firm has grown with the industry . . . always putting first the interests of the stockman.

Franklin Products are easy to obtain, being handled by the leading local Drug Stores.

Take steps NOW to get your free copy of the big, new Franklin Catalog for 1953! Tear off this corner as a reminder to call at your local Franklin Drug Store Dealer. Or mail it with your address to nearest Franklin office.

NO COST OR OBLIGATION

O. M. FRANKLIN SERUM CO.

DENVER KANSAS CITY WICHITA
AMARILLO FT. WORTH MARFA EL PASO
ALLIANCE SALT LAKE CITY LOS ANGELES
PORTLAND BILLINGS CALGARY
MONTGOMERY, ALABAMA

FRANKLIN

"All Glencarnock Eric" Sale

Covesville, Virginia, April 28th

SUMMARY:

63 Lots	$49,890.00, average		$ 791.90
7 Bulls	4,585.00, average		665.00
56 Cows	45,305.00, average		809.01
Top 5 Head	19,100.00, average		3820.00
Top 10 Head	25,550.00, average		2555.00
Top 15 Head	30,610.00, average		2046.66

Top Bull—Eric of Cove Creek 3d 1435033, calved February 20, 1951; sire, Glencarnock Eric of Cremona 529001; dam, Mignonne Intensive 1173781; consigned by Cove Creek Farm, Covesville, Virginia; purchased by Meadow Lark Farm, Ringgold, Virginia 1200.00

Second Top Bull—Kinlochmere 65th 1559-761, calved February 20, 1951; sire, Eileenmere 1029th 947784; dam, Kinloch Ellnora 1147826; consigned by Kinloch Farm, Supply, Virginia; purchased by Thomas B. Gay, Sabot, Virginia 1035.00

Top Cow—Briarcliff Blackbird E. 1063983, calved September 12, 1947; sire, Glencarnock Eric of Cremona 2d 672368; dam, Blackbird E. 5th of Cremona 882481; consigned by Ankony Farm, Rhinebeck, New York; purchased by Canton Farm, St. Michaels, Maryland 5000.00

Second Top Cow (tie)—Katinka of Bennetts Point 836189, calved June 10, 1944; sire, Glencarnock Eric of Cremona 529001; dam, Katinka 7th of Cremona 659211; consigned by Newmont Farm, Claremont, New Hampshire; purchased by Cochran Farms, North Salem, New York 4000.00

Second Top Cow (tie)—Katherine of Bennetts Point 836192, calved October 24, 1944; sire, Glencarnock Eric of Cremona 529001; dam, Eric's Katherine of Point Farm 658586; consigned by Newmont Farm, Claremont, New Hampshire; purchased by Cochran Farms, North Salem, New York 4000.00

Following is a representative report of individual animals:

BULLS:

Black Eric 5th of Amandale 1605334, (Amandale Farm), calved 7-11-51; sire, Blackcap Eric of Cremona 835866; Auburn Hill Farm, Shadwell, Virginia 600.00

Ellington Eric 1438346, (Ellington Farm), calved 3-14-51; sire, Glencarnock Roseric of Broadview 699768; G. K. Coleman and Son, Ruther Glen, Virginia 500.00

Quality Eric Mt. Prospect 1470663, (Mt. Prospect Farms), calved 6-23-51; sire, Ellerslie Eric 7th 986039; R. G. Cooke, Aulander, North Carolina 750.00

Eric Bandolier SC 1574251, (Sugar Camp Farm), calved 3-13-52; sire, Ellerslie Eric 6th 986038; Waynesboro Nurseries, Waynesboro, Virginia 200.00

Royal Blackcap S. C. 1418175, (Sugar Camp Farm), calved 5-19-51; sire, Ellerslie Eric 6th 986038; Waynesboro Nurseries, Waynesboro, Virginia 300.00

COWS:

Clover Hill Erica A. 40th 1362391, (Clover Hill Farm), calved 1-22-50; sire, Ellerslie Eric 1030871; Elko Bell Farm, Frankfort, Kentucky 1100.00

Ellington Eline 7th 1431381, (Ellington Farm), calved 5-14-51; sire, Glencarnock Roseric of Broadview 699768; Thomas B. Gay, Sabot, Virginia 925.00

Elannah of Ruther Glen 1174052, (Ellington Farm), calved 6-17-49; sire, Glencarnock Eric of Cremona 529901; Cochran Farm, North Salem, New York 3500.00

Mt. Prospect Vanity Queen, (Mt. Prospect

SPECIALLY MADE FOR FARMS AND RANCHES

ROADSIDE SIGNS

TO ADVERTISE YOUR HERD ...IDENTIFY YOUR PLACE

New, Different, Colorful ... Can Be Had with Night Time Reflector Lettering

TYPE R-1

Any Wording May Be Used On this Panel With Bull Head

BRIGHT COLORS AND ATTRACTIVE LAYOUT—

SEVERAL SIZES AND STYLES TO CHOOSE FROM—

TYPE R-1 With Paint Lettering		
Size	Single Face	Double Face
2'x3'	$19.50	$29.50
3'x4'	26.00	41.00
4'x5'	50.00	74.00
With Reflector Lettering		
2'x3'	26.50	39.00
3'x4'	38.00	59.00
4'x5'	74.00	104.00

PRICES DO NOT INCLUDE POSTS

Any Wording May Be Used On This Panel With Standing Bull

TYPE R-3

WEATHER PROOF SIGNS MADE ON HEAVY OIL TREATED MARINE PLYWOOD

TYPE R-3 With Paint Lettering		
Size	Single Face	Double Face
3'x4'	$26.00	$41.00
4'x5'	50.00	74.00
4'x8'	68.00	98.00
With Reflector Lettering		
3'x4'	38.00	59.00
4'x5'	74.00	104.00
4'x8'	98.00	149.00

FOR YOUR CONVENIENCE YOU PAY SHIPPING CHARGES WHEN YOU SIGN ARRIVES

Custom made Ranchmaster Signs

ORDER TODAY FROM . . . .

The ABERDEEN-ANGUS JOURNAL

Webster City, Iowa

P. O. Box 238

Farms), calved 7-27-51; sire, Ellerslie Eric 7th 986039; Dr. C. L. Chumley, Knoxville, Tennessee 2600.00

Mulben E. of B. P. 836191, (Newmont Farm), calved 7-26-44; sire, Glencarnock Eric of Cremona 529001; Cochran Farms, North Salem, New York 1500.00

Newmont K. Pride 1549390, (Newmont Farm), calved 9-4-51; sire, Globe Hill Elban 732651; Mirador Farms, Greenwood, Virginia 1000.00

Prizetta Pride of Tacaro 3d 1552262, (Tacaro Farm), calved 9-21-51; sire, General Eric 4th of Tacaro 1152593; Frederick Mitchell, Marion, Pennsylvania 1250.00

Tacaro Mayflower 3d 1552261, (Tacaro Farm), calved 9-12-51; sire, General Eric 100th of Tacaro 1152594; Frederick Mitchell, Marion, Pennsylvania 1000.00

Blackcap Lassie of Tacaro 6th 152264, (Tacaro Farm), calved 9-30-51; sire, General Eric 4th of Tacaro 1152593; Frederick Mitchell, Marion, Pennsylvania 1250.00

Miss Repeater of Tacaro 6th 1552266, (Tacaro Farm), calved 10-28-51; sire, General Eric 4th of Tacaro 1152593; Frederick Mitchell, Marion, Pennsylvania 1250.00

Buyers include the following: Auburn Hill Farm, Shadwell, Virginia; William M. Barton, Buffalo, New York; Waverley Farm, Earlysville, Virginia; Canton Farm, St. Michaels, Maryland; Ellington Farm, Ruther Glen, Virginia; Underhill Farms, Inc., Shadwell, Virginia; B. A. Brush, Covesville, Virginia; O. C. and Paul Jones, Greensboro, North Carolina; Purvis and Johnson, Covesville, Virginia; Ellington Farm, Richmond, Virginia; A. C. Myers, Warrenton, Virginia; Elko Bell Farm, Frankfort, Kentucky; Meadow Lark Farm, Ringgold, Virginia; W. R. French, Trenton, Kentucky; Kinloch Farm, Supply, Virginia; Square D. Ranch, Belle Glade, Florida; Melford Farm, Mitchellville, Maryland; Dr. W. D. Pedigo, Pearisburg, Virginia; Dr. John Huckle, Charlottesville, Virginia; Carnahan Farm, Shadwell, Virginia; G. K. Coleman and Son, Ruther Glen, Virginia; Mr. & Mrs. G. Edward Altemus, Marshall, Virginia; Thomas B. Gay, Sabot, Virginia; Cedric Evans, Bon Air, Virginia; Cochran Farms, North Salem, New York; M. T. Layne, Charlottesville, Virginia; Miss Jane Saunders, Richmond, Virginia; R. G. Cooke, Aulander, North Carolina; Cor-Dale Farm, Kenbridge, Virginia; Candy Meadows Farm, Warrenton, Virginia; Dr. C. L. Chumley, Knoxville, Tennessee; Mirador Farms, Greenwood, Virginia; G. Paul Lynch, Claremont, New Hampshire; Waynesboro Nurseries, Waynesboro, Virginia; W. L. Bridgewater, Lovingston, Virginia; Frederick Mitchell, Marion, Pennsylvania.

Peoria Angus Association Sale
Peoria, Illinois, April 10th

SUMMARY:

50 Lots	**$16,345.00, average**	**$ 326.90**
9 Bulls	**3,725.00, average**	**413.88**
41 Cows	**12,620.00, average**	**307.80**
Top 5 Head	**2,920.00, average**	**584.00**
Top 10 Head	**5,165.00, average**	**516.50**
Top 15 Head	**6,970.00, average**	**464.66**

Top Bull: Eric Bardolier H. 1488446, calved April 15, 1951; sire, Black Grenelba 963-395; dam, Forest Grove Evelina 935299; consigned by Kenneth Hamilton, Brimfield, Illinois; purchased by T. J. Thornton, Elmwood, Illinois 600.00

Second Top Bull: Forrest Grove Eileenmere 169th 1248642, calved August 7, 1949; sire, Eileenmere F. 40th 926897; dam, Forrest Grove Blackcap 963452; consigned by Forrest Grove Farms, Spartan, Illinois; purchased by Rollie Childers, Ellisville, Illinois 500.00

Second Top Bull (tie): Mercer's Ebony of Jetmere 1398101, calved September 3, 1950; sire, Mercermere 2d 870224; dam, Ebony's Enchanta Eileen 1040609; consigned by Leo Rosenbaum & Sons, Bradford, Illinois; purchased by Leonard Heller & Son, Dahinda, Illinois 500.00

Top Cow: May's Elba Erica 3d 1559984, calved October 10, 1951; sire, May's Bardolier 2d 1102487; dam, May's Elba of Witham 1059237; consigned by Mr. & Mrs. Lloyd LaMay, Monica, Illinois; purchased by Wm. Henry & Son, Cambridge, Illinois 710.00

Second Top Cow: Bandolier Evening Erica R5th 1559366, calved May 7, 1952; sire, Black Grenelba 963395; dam, Evening Erica H. 12th 1142004; consigned by Bert Robertson, Brimfield, Illinois; purchased by Robert Weaver, Peoria, Illinois 610.00

Following is a representative report of individual animals:

BULLS:

Bandolier Lad 2d 1559273, (Finck Bros.), calved 7-2-51; sire, Bandolier 3d of Kenmere 939279; Dean Depler, Lewistown, Illinois 490.00

Eileenmere F. 100th 1514636, (Willard M. Frye), calved 7-1-51; sire, Eileenmere F. 25th 840118; Tom Bratton, Dunlap, Ill. 490.00

Blackcap Boy L. G. 2d 1520423, (Love & Graham), calved 9-1-51; sire, Blackcap Boy L. 2d 1035604; Clyde Bateman, Elmwood, Illinois 300.00

COWS:

Bandolett Erica B. 2d 1268202, (Baylor Farms), calved 2-4-50; sire, Blakeford Bardolier 5th 1013821; Donald Phillips, Galva, Illinois 350.00

Bandolier Queen Mother 52d 1519037, (Finck Bros.), calved 4-27-51; sire, Bandolier 3d of Kemmere 939279; Armstrong Bros., Tuscola, Illinois 400.00

La Prairie Black Lass 181st 1552713, calved 9-21-51; sire, Eileenmere F. 40th 926897; Anton Anderson, Kewanee, Ill. 365.00

Forest Grove Queen 191st 1552719, (Forrest Grove Farms), calved 10-10-51; sire, Eileenmere F. 40th 926897; F. M. Bradley & Son, Avon, Illinois 465.00

Blackcap Bardell 2d 1488451, (Kenneth Hamilton), calved 6-24-51; sire, Burgess Bardolier K. H. 1185257; Donald Smith, Harmon, Illinois 355.00

Blackcap C. KR 1419873, (F. B. Kelly & Sons), calved 1-4-51; sire, Elbon Bandolier 6th 1124203; Harold H. Williams, Roseville, Illinois 400.00

Lauramere 2d KR 1419872, (F. B. Kelly & Sons), calved 1-4-51; sire, Elbon Bandolier 6th 1124203; Wm. Ross, Stronghurst, Illinois 350.00

Lassie Evening Erica 1509447, (Vernon Smith), calved 4-29-51; sire, Eileenmere F. 34th 907382; Wm. Ross, Stronghurst, Illinois 385.00

Following is the list of buyers: Sitton-Herrmann Co., Peoria, Illinois; Edward Casey, Lacon, Illinois; T. J. Thornton, Elmwood, Illinois; Jack Schwab, Dunlap, Illinois; H. A. Boehle, Ohio, Illinois; Lee Cross, Washington, Illinois; Ira C. Fouts, Lewistown, Illinois; Donald Phillips, Galva, Illinois; Glenn Schrock, Washington, Illinois; Armstrong Bros., Tuscola, Illinois; Maher Bros., Wyoming, Illinois; Robert Weaver, Peoria, Illinois; Tom Bratton, Dunlap, Illinois; Anton Anderson, Kewanee, Illinois; Don Mills, Roseville, Illinois; Rollie Childers, Ellisville, Illinois; F. M. Bradley & Son, Avon, Illinois; P. J. Harms, Loami, Illinois; Keith Bradley, Avon, Illinois; Harold Williams, Roseville, Illinois; Wm. Ross, Stronghurst, Illinois; Wm. Henry & Son, Cambridge, Illinois; James Bigger, Sparling, Illinois; Clyde Bateman, Elmwood, Illinois; J. H. Pille, Hanna City, Illinois; Clare Keehner, Chillicothe, Illinois; Leonard Heller & Son, Dahinda, Illinois; Hoppler Bros., Greenville, Illinois; E. W. Schrader & Son, Tiskilwa, Illinois.

Thompson & Gill Inc.
Livestock Equipment

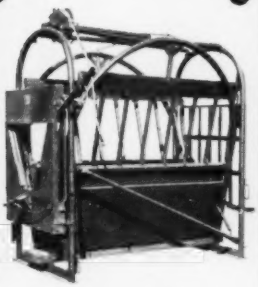

NEW IMPROVED
TECO
Cattle Squeeze

The TECO Cattle Squeeze, acclaimed for years as the finest available, has now been improved. New head gate latch, foot operated, leaves both hands free at all times. New slatted rear gate gives all-around access to animal. Improved safety and superior ease of operation make the new TECO better than ever. New easy-to-load trailer, too. Write for full descriptive literature today.

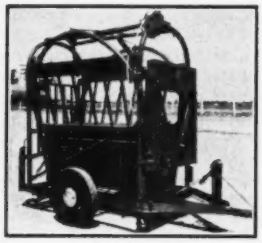

Distributed by

THOMPSON & GILL, Inc.
Madera, California
Please send me complete information on the following TECO ranch and feed lot equipment:
☐ Cattle Squeeze ☐ Fertilizer Loader
☐ Cattle Stock ☐ Grain Elevator
☐ Calf Chute ☐ Feed Wagon Beds
☐ Pilers & Stackers ☐ Stock Trucks
Name .....
Address .....
City ..... State .....

Bunker Hill Farm

Herd Sire:

Bandolier Eldor 30th 1030590

Families:

BLACKCAPS, QUEEN MOTHERS, ERICAS, FAVORITES, and MISS BURGESS

VISITORS WELCOME

C. A. FIGLAND & SONS

SEARSBORO, IOWA

Columbia, Mo.—Ragged overalls are unnecessary when you visit Philips Farm to appraise the Angus Stock. Every animal has a written price tag (not hanging from the ear) but they're always glad to see you . . . trading clothes or no trading clothes.

A full assortment of heifers of all prices, $250 to $2,500—is now being offered. Sons of three International Grand Champions in service.

PERRY PHILIPS FARM

4 miles south of the University on U. S. 63

Columbia, Missouri

BAR-W *Farms*

Home of

Prince Quality of OAMC 8th

We Appreciate Visitors—

Stop by and see the calves we are grooming for fall and winter sales.

We still say PRINCE QUALITY of OAMC 8th is the best investment we ever made.

A. M. Wilkins

HENDERSON, TEXAS

WALSH BROS.

Herd Sires:

EILEENMERE 921st

By Eileenmere 487th out of the dam of Evermere T.

HOMEPLACE EILEENMERE S.

By Eileenmere 487th out of a Swartz Brothers bred cow sired by Revolution Black Prince.

EILEENMERE W. B. 50th

By Homeplace Eileenmere S. out of a great Queen Mother cow.

FOR SALE—

15, 1952 Heifer calves to sell, all of them are granddaughters of Eileenmere 487th.

BELOIT, WISCONSIN

DEATH TAKES HANS J. ISBRANDTSEN, SHIPPING MAGNATE, ANGUS BREEDER

The death May 13th of Hans J. Isbrandtsen removes from the scene of International commerce, and from Aberdeen-Angus circles, one of the forceful and colorful men of this generation. Mr. Isbrandtsen, founder and head of the world's largest independent ocean carrier system, was 61 years of age. He was on a world inspection trip of shipping conditions, and died of coronary thrombosis on Wake Island in the Pacific. At the time of his death he was on his way from Japan to Hawaii.

He had been in Japan to set straight Nipponese shipping interests who had forced ocean rates below the break-even point. Typical of his straight-forward approach to any program was his brief message to the Japanese Shipping association: "I have not come to this local scene to outsmart or play clever checkers with any one, but to be certain that the sound commercial fundamentals which have placed our services in the front as the world's largest independent carrier, are maintained." The result of his visit was to end the cut-throat ocean rate war to the benefit of all shippers serving the orient.

A sailor from a Danish sailing family, and the master of his own ship at an early age, Hans Isbrandtsen loved the sea. He also loved his farm on Long Island, and his Angus, whose pastures were often drenched by spray from a strong southeasterly blow. His ideas on cattle care were sound, but seemed a bit unorothodox to some. His cattle had plenty to eat, and comfortable quarters. For this they were expected to produce, regularly, their quota of thick-fleshed, good-doing calves. Bulls or females that did not meet the requirements set up found their way into the galleys of the Isbrandtsen ships. Incidentally, the Isbrandtsen Line was noted for the quality of its table for both officers and men.

Cattle from HI Stock Farms had a reputation of doing well for other breeders. But Hans Isbrandtsen did not believe in showing cattle, involving as it did fitting, clipping, "and other beauty parlor tricks", which did not fit into his idea of cattle breeding.

When it became evident a little more than a year ago that international trade conditions were not improving and that he would have to be gone for many months Hans Isbrandtsen decided to sell his herd. He could not be an absentee herd owner; he did not want a herd whose progress he could not follow from week to week. So the HI Farms herd was sold last June to Fairway Farm of Rapidan, Virginia.

Followers of the press, radio and TV will not soon forget the dramatic story of a year ago of the Isbrandtsen ship Flying Enterprise and of her master, Henrik Kurt Carlsen, who stayed with her to the end. Nor can they forget the exploits of other Isbrandtsen ships in running the Chinese Nationalist blockade to Shanghai; of the trouble in the Netherlands East Indies in getting out cargo. All of these events reflect the courage and independence of the man who sparked his captains and crews.

For Hans J. Isbrandtsen a four word epitaph will suffice—"Here Was A Man."

Eastern Iowa Breeders' "Beefland" Sale

Maquoketa, Iowa, March 19th

SUMMARY:

135 Lots	$49,465.00, average	$ 366.40
39 Bulls	18,380.00, average	471.28
96 Cows	31,085.00, average	323.80
Top 5 Head	6,450.00, average	1290.00
Top 10 Head	10,600.00, average	1060.00
Top 15 Head	13,150.00, average	876.66

Top Bull—Quality Lad of Rosemere 1274-877, calved May 3, 1950; sire, Ankonian 75th 952312; dam, Queen of Rosemere 347th 723114; consigned by Rosemere Farm, Maquoketa, Iowa; purchased by Fred B. Wilson, Duluth, Georgia 1725.00

Second Top Bull—Barbarian of Rosemere 214th 1495916, calved October 31, 1951; sire, Eileenmere 932d 800928; dam, Barbara of Rosemere 222d 675790; consigned by Rosemere Farm, Maquoketa, Iowa; purchased by Fred B. Wilson, Duluth, Georgia 1000.00

Top Cow—Barbara of Rosemere 301st 1495-917, calved November 10, 1951; sire, Eileenmere 932d 800928; dam, Barbara of Rosemere 247th 844844; consigned by Rosemere Farm, Maquoketa, Iowa; purchased by Fred B. Wilson, Duluth, Ga. 1350.00

Second Top Cow—Barbara of Rosemere 300th 1495913, calved September 5, 1951; sire, Ankonian 75th 952312; dam, Barbara of Rosemere 259th 996394; consigned by Rosemere Farm, Maquoketa, Iowa;

purchased by Cameron Crest Farm, Sandy Springs, Georgia 1225.00

Following is a representative report of individual animals:

BULLS:

Burgess Bandolier of IFA 1571404, (Iowa Fair Acres), calved 9-13-51; sire, Eil'tonier Bandolier 1112755; Schmidt-Ahrens and Sievers, New Liberty, Iowa 1000.00

Black Prince of Glyn Mawr 1272970, (Arnold Driscoll), calved 9-1-49; sire, Burgess Eric 10th 943346; Wil-Jan-Saun-Farm, Maquon, Illinois 900.00

Elshirmar Prince 1393865, (Raymond L. Kile), calved 6-18-50; sire, Prince of Sky Ranch 67th 982362; Sam W. Yocum, McCausland, Iowa 700.00

Bardolier S. 16th 1440072, (Henry L. Siemsen and Son), calved 5-12-51; sire, Postolier 1076928; John H. Richhorn, Wyoming, Iowa 550.00

Lar Eileenmere 33d 1391635, (Bonnie Loch Farm), calved 1-1-51; sire, Eileenmere 1023d 947766; Ed Luckstead, Charlotte, Iowa 500.00

COWS:

Blackcap of Wilton 28th 1382457, (Wilton Farms), calved 9-12-50; sire, Bandolier 44th of Wilton 688851; John Sheets, Maquoketa, Iowa 1150.00

Katinka 2d of Mar 1528875, (Browns and Hansens), calved 3-28-51; sire, Bardolier Lad of W. W. 1184011; Charles A. Henderson & Merle C. Henderson, Muscatine, Iowa 925.00

Buxom Maid 8th of Golden Sheaf 1512721, (Mrs. Don B. Seaman), calved 12-19-50; sire, Bar Everdent 903560; Hugo Rock & Sons, Dixon, Iowa 625.00

Blackcap Effie S. 7th 1440073, (Henry L. Siemsen and Son), calved 5-16-51; sire, Postolier 1076928; Mary Birkbeck, Galena, Illinois 435.00

Glenelba 18th of Golden Sheaf 1561767, (Mrs. Don B. Seaman), calved 6-3-50; sire, Bar Everdent 903560; Dienst Bros., Toronto, Iowa 420.00

Barmar Jilt of Golden Sheaf 1512719, (Mrs. Don B. Seaman), calved 7-5-50; sire, Bar Everdent 903560; J. V. Hampton, Ft. Worth, Texas 410.00

Miss Burgess of Lincolnway 1346563, (Henry L. Siemsen and Son), calved 6-17-50; sire, Envious K. 2d 922069; David Clapp, Lost Nation, Iowa 405.00

Edwin's Lass of Rock Grove 1333230, (A. C. Lincoln and Son), calved 10-4-50; sire, Edwin Bardolier 945809; Virgil N. Mowry, Lost Nation, Iowa 400.00

Elbina's Eileenmere 170th 1382741, (R. C. Zeller), calved 9-8-50; sire, Eileenmere 1034th 995617; James W. Clapp, Oxford Junction, Iowa 400.00

Buyers include the following: Ed Agnitsch, Baldwin, Iowa; Theo Allen, De Witt, Iowa; Ivan E. Barber, De Witt, Iowa; Stanley Brnischek Oxford Jct., Iowa; Harlan Benton, Lost Nation, Iowa; Peter W. Bieber, Waukon, Iowa; Birkbeck Bros., Galena, Illinois; Mary Birkbeck, Galena, Illinois; Bowman Cattle Co., Maquoketa, Iowa; Gordon Bradley, Jr., Zwingle, Iowa; R. W. Brannen & Son, Muscatine, Iowa; Byrnes Bros., Waukon, Iowa; Cameron Crest Farm, Sandy Springs, Georgia; Edgar Carlson, Maquoketa, Iowa; Christy & Strawn, Keystone, Iowa; David Clapp, Lost Nation, Iowa; James W. Clapp, Oxford Jct., Iowa; Dienst Bros., Toronto, Iowa; Dohrn Bros., Clinton, Iowa; Joe A. Donovan, Dubuque, Iowa; John H. Eichhorn, Wyoming, Iowa; Paul Elmegreen, Long Grove, Iowa; A. F. Elmegreen, Long Grove, Iowa; Ronald Elmegreen, Long Grove, Iowa; Lester H. Fellner & Sons, Stockton, Iowa; Gamon & Jones, Wellman, Iowa; Albert Glaser & Son, Durant, Iowa; Donald F. Hainstock, Lost Nation, Iowa; George M. Hallam & Sons, Monmouth, Illinois; Harry S. Hansen, Clinton, Iowa; Fred Hes-

FARNAM LIVESTOCK FLY CONTROL

4 PROVEN PRODUCTS

Whatever your "fly control problem", there is an economical Farnam Spray Concentrate to solve it . . . whether it's Horn Flies, House Flies, Stable Flies, Horse Flies or Deer Flies . . . *on* Dairy Cattle, Beef Cattle or Horses . . . *in* Dairy Barns, Stables or Corrals!

FARNAM METHANOX

A Residual Methoxychlor Spray

For Horn, Stable and House Flies, Fleas, Gnats, Mosquitoes on dairy or beef cattle. Residual spray for dairy barns, stables, corrals, also kills Lice and Ticks. Dilutes up to 1-48.

FARNAM PYRONOX

A Repellent Pyrethrum Spray

De Luxe spray for dairy cattle and horses, with extremely high safety factor! Keeps flies away from animals for days. Controls Horse Flies and Deer Flies, as well as House, Horn and Stable Flies. Dilutes up to 1-16.

FARNAM TOXANOX

The Beef Cattle Spray

Controls Horn Flies up to 3 weeks. A "specific" for Ticks and Lice. Both kills and protects against re-infestation up to 3 weeks. Most economical! Dilutes 1-160 up to 1-640.

FARNAM LINDANOX

The Multi-Purpose Spray

For fast clean-up of House and Stable Flies in dairy barns, stables, corrals. Controls Horn Flies on beef cattle. Lice and Ticks also; and is a "specific" for Mange Mites. Dilutions up to 1-400.

AT YOUR DEALER — If he can't supply you, write for Illustrated Literature and Name of Nearest Dealer.

THE FARNAM CO. PHOENIX, ARIZONA

BOXWOOD FARM

"One of North Carolina's Oldest"

Herd Sires:

ENVIOUS ZAR of ELK HILL

—and—

ELLERSLIE ENVIOUS 3d

MARGARET C. WOODSON

Owner

MOCKSVILLE, NORTH CAROLINA

ler, Anamosa, Iowa; Bonnie-Loch Farm, Chas. A. Henderson and Merle C. Henderson, Muscatine, Iowa; Eugene Henry, Algona, Iowa; E. B. Hoyman and D. P. Diercks, Clarence, Iowa; Jacobsen & Jepson, Sabula, Iowa; Gus Kramer, Lamotte, Iowa; Ralph H. Krebs, Stockton, Iowa; Diamond K. Farms, Fennimore, Wisconsin; Roger Kreul, Fennimore, Wisconsin; Harold D. Laing, Clinton, Iowa, Lincolnway Angus Farm, Martin H. Licht, Lowden, Iowa; Ed Luckstead, Charlotte, Iowa; Glenn Lusky, Maquoketa, Iowa; Glen Nedberry, Volga City, Iowa; Ed. Meyers & Son, Stanwood, Iowa; Spear & Nielke, Hanover, Illinois; Forrest Miller, Monmouth, Iowa; Virgil N. Nowry, Lost Nation, Iowa; Marvin Muesing, Clarence, Iowa; M. A. Nielsen & Son, Clinton, Wisconsin; Wayne Nolting, Preston, Iowa; Pauls & Platner, Mechanicsville, Iowa; Wm. C. Peters & Son, Clinton, Iowa; Roy Pepenhagen, Atkins, Iowa; Adelbert Reid & Son, Lisbon, Iowa; F. W. Rice, Palisade, Nebraska; Marry L. Ringen, Preston, Iowa; Casper Robinson, Mechanicsville, Iowa; Hugo Rock & Sons, Dixon, Iowa; Clarence Romer, Wyoming, Iowa; Mathew Schultz, Stockton, Illinois; Seng Bros., Lost Nation, Iowa; Schmidt-Ahrens & Sievers, New Liberty, Iowa; Albert Smith, Bellevue, Iowa, Wil-Jan-Saun-Farm, Maquon, Illinois; William E. Turkle, Walcott, Iowa; Fred B. Wilson, Duluth, Georgia; Lamar Angus Farm, Laverne Workman, Stockton, Iowa; Gilbert Wulf, Baldwin, Iowa; Sam W Yocum, McCausland, Iowa; Louis Zak, Monmouth, Iowa; Kinloch Farms, Supply, Virginia; J. V. Hampton, Ft. Worth, Texas; Lavern Schwien, Clarence, Iowa; Dick Nobis, Davenport, Iowa; Lester Sievers, New Liberty, Iowa, and John Sheets, New Liberty, Iowa.

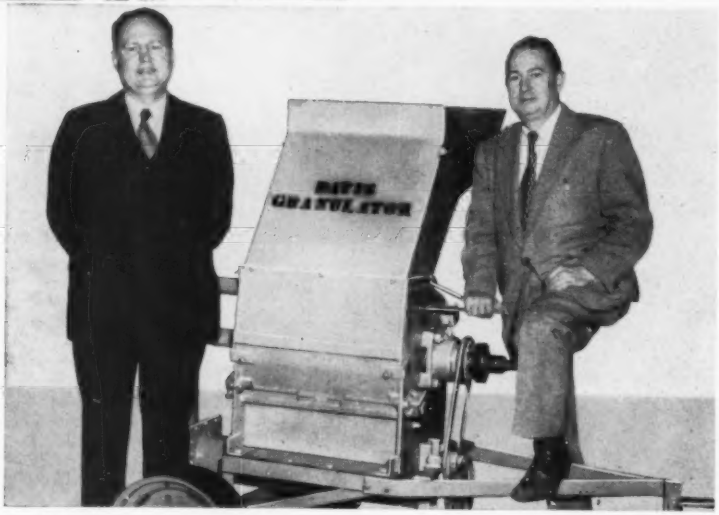

We "Pulled The Trigger" on Capacity!

BY GRANULATING INSTEAD OF GRINDING

COBS, SHUCKS, EAR CORN, HAY, STRAW, and all grains.

MARCH 10, 1953, BONNER SPRINGS, KANSAS

THE DAVIS BROTHERS, manufacturers of World-Famous Krimper-Kracker Grain Roller, Portable and Stationary Feed Mixers are mighty proud of their "finishing touch" to the already popular FEED GRANULATOR. Four years ago a Rotary Knife Cutter for shelled grains was tried on ear corn at the Davis Experimental Farm. The results amazed everyone, including these two veteran milling machinery manufacturers, whose firm was established back in 1894.

Nearly 1500 steers received GRANULATED EAR CORN AND THE RESULTS CAREFULLY OBSERVED. HUNDREDS OF THESE GRANULATORS WERE THEN PLACED WITH COOPERATIVE CUSTOMERS—THUS TESTS WERE MADE UNDER EVERY CONCEIVABLE CONDITION. EVERY FEEDER WHO SEES THE PRODUCT IMMEDIATELY WANTS A GRANULATING MILL.

ALL MATERIALS WET OR DRY COME FROM THIS MILL IN A PERFECT, UNIFORM GRANULATED STATE, FREE OF THE INDIGESTIBLE FLOUR OR DUST. CATTLE LICK THE BUNKS SLICK AND CLEAN, NO REJECTS — NO WASTE. POWER AND MAINTENANCE SLASHED BECAUSE OF LOW SPEED 525-650 RPM.

Pictured is the big 20" mill for huge capacity requirements. But for the average to medium size operation, Davis Bros. "14" unit is ample. Runs with small motor, engine or tractor. WRITE TODAY FOR FREE SAMPLES AND LITERATURE.

Dept. AC - 7 H. C. DAVIS SONS' MILL MACHINERY COMPANY

Bonner Springs, Kansas 14 miles from Kansas City Stockyards

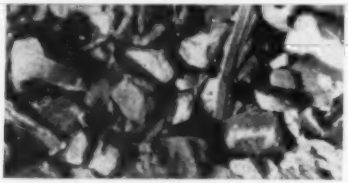

Granulated ear corn—3/8" screen—50% enlarged.

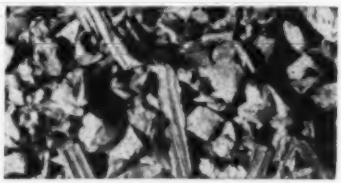

Cobs and shucks—3/8" screen—50% enlarged.

VIRGINIA FIELD DAY JULY 25 AT MIRADOR

Mirador Farms, Greenwood, Virginia, is the site of the Virginia Association annual Field Day on July 25. Mr. and Mrs. L. Marran and Mort Newhall, owners of Mirador, are the hosts for the event.

Secretary Dave Canning of the Virginia Association announces that everyone interested in Angus cattle, both in Virginia and other states is invited. "An interesting and stimulating program is planned, starting at 10 in the morning. Lunch will be served.

"Mirador is one of Virginia's most beautiful Angus farms. The Marrans and Mort Newhall are great people. You will enjoy your visit at Mirador and the program. Anyway, it gives us a chance to get together, renew old friendships, and discuss the Angus business.

"Mirador is located 17 miles west of Charlottesville on Route 250."

Mercer County A-A Sale

Aledo, Illinois, March 21st

SUMMARY:

130 Lots	$91,965.00, average	$ 707.42
23 Bulls	11,735.00, average	510.21
107 Cows	80,230.00, average	749.81
Top 5 Head	19,000.00, average	3800.00
Top 10 Head	26,925.00, average	2692.50
Top 15 Head	33,150.00, average	2210.00

Top Bull: Prince Eric Idol 1412782, calved May 26, 1951; sire, Mercer Prince Eric 1172062; dam, Lady Ida 19th of Greenview 1178589; consigned by Greenview Stock Farm; purchased by Frances Hays Gay, Osage City, Missouri	1100.00
Second Top Bull: Prince Eric Elba 1412780, calved May 23, 1951; sire, Mercer Prince Eric 1172062; dam, Elbadina 139th of Greenview 1178588; consigned by Greenview Stock Farm; purchased by Delbert Decker & Son, Aledo, Illinois	1000.00
Top Cow: Baylor's Gammerette 5th 1197-519, calved October 4, 1948; sire, Cesor's Mercury 5th 1005590; dam, Baylor's Gammerette 920810; consigned by R. C. Johnston and Eugene Fassett; purchased by Thousand Hills Farm, Kirksville, Mo.	4850.00
Second Top Cow: Greenview Blackcap Bessie 98th 1147321, calved April 11, 1948; sire, Bandolier of Oakview 907064; dam, Bessie 2d of Locust Hill 589044; consigned by Greenview Stock Farm; purchased by Thunderbird Ranch, Norbeck, S. D.	3650.00

Following is a representative report of individual animals:

A New Star in Virginia

GALLAGHER'S FARM

Gainesville, Virginia

Owned by Gallagher's Steak House
New York City, New York

Paul Grinde
Manager

Dedicated to the Production and Promotion of Aberdeen-Angus

NOW is the Time to Send for Your FREE Copy of

The American Brahman

P. O. Box 2084 HOUSTON 1, TEXAS

Keep up with the Latest on Brahman Cattle and Associated Industries.

The New Ranchmaster

LICENSE PLATE

TAG

Identifies your breed

Can be used on all CARS and TRUCKS New or old Models.

Size 3¼ x 4¾ inches.

ABERDEEN-ANGUS THE Modern BEEF BREED

HEAVY DIE CUT METAL

Ready to Install

"SCOTCHLITE" REFLECTIVE SHEETING.

Black Letters and Bull Head on Gold Color Reflective Sheeting.

Made with SCOTCHLITE REFLECTIVE SHEETING

Only $1.60

Post Paid

ORDER TODAY

The Aberdeen-Angus Journal

P. O. Box 238

Webster City, Iowa

BULLS:

Blackcap Burgomaster 1491052, (Mrs. James Barnes), calved 4-18-51; sire, Bandolier 17th of Kemmere 1068088; G. A. Morgan, Aledo, Illinois 700.00

Blackcap Bandy B. 1491054, (Mrs. James Barnes), calved 4-28-51; sire, Bandolier 17th of Kemmere 1068088; L. R. Burr, Dallas City, Illinois 650.00

Blackcap's Prince H. 1474327, (Harry V. Heck), calved 9-3-51; sire, Prince Sunbeam 664th 1266524; Wm. E. Boyd, Roseville, Illinois 550.00

Revomere 203d 1619728, (G. A. Morgan & Sons), calved 4-20-52; sire, Prince Revomere 85th 1130037; Dale & Charles McChesney, Gladstone, Illinois 550.00

Evolution of El-Jon 2d 1337973, (Alfred H. Smith), calved 9-18-50; sire, Raona's Bardolier 3d 797562; Rex Garrett, New Windsor, Illinois 550.00

Black Bandolier 9th of Hamiet 1459186, (Blaine Kendall), calved 7-22-51; sire, Bandolier of Kemmere 939272; Dale & Charles McChesney, Gladstone, Illinois 750.00

COWS:

Blackcap Bessie's E. A. C. 1212280, (Farr Carroll & Sons), calved 4-19-49; sire, Whitney Prince 11th 908644; Thousand Hills Farm, Kirksville, Missouri 3500.00

Georgians Gadie 1579157, (Greenview Stock Farm & Farr Carroll & Sons), calved 5-28-51; sire, Bandolier 157th of Wilton 1167462; Wagonwheel Farms, St. Charles, Missouri 1450.00

Witchy Anna 6th 1579156, (Greenview Stock Farm & Farr Carroll & Sons), calved 5-21-51; sire, Bandolier 157th of Wilton 1167462; Lackaday Farms, Anderson, South Carolina 1300.00

Georgina of Bellevue 5th 1145097, (Greenview Stock Farm), calved 10-24-48; sire, Burgess 200th 886020; Greenmere Farm, Oaktown, Indiana 1600.00

Andelot Zara 8th 1012643, (Greenview Stock Farm), calved 3-2-47; sire, Bandolier of Anoka 31st 812657; Waldo Mommsen, Clinton, Iowa 1525.00

Miss Burgess Maid 26th 1083755, (Greenview Stock Farm), calved 3-1-48; sire, Everamere 650027; Lackaday Farms, Anderson, South Carolina 1600.00

Blackcap Bessie of Alexis 2d 1443300, (R. C. Johnston & Eugene Fassett), calved 2-16-51; sire, Prince Sunbeam 40th 661397; J. Miles McGrew, Walnut Grove, Illinois 3500.00

Winsome Witch 1430893, (R. C. Johnston & Eugene Fassett), calved 8-14-51; sire, Prince Sunbeam 40th 661397; Carlisle Farms, Petersburg, Indiana 1325.00

Ada Blackcap Bessie 2d 1623107 (twin), (Shoemaker Farms), calved 4-20-52; sire, Bessoleen 1095888; Layton Angus Farm, Walnut, Iowa 3500.00

Prairie Hope Barbara 50th 1305812, (Milo Sheats), calved 6-15-50; sire, Dunwalke Prince 11th 1038530; John L. Bistline, Aledo, Illinois 310.00

Buyers include the following: G. A. Morgan, Aledo, Illinois; L. R. Burr, Dallas City, Illinois; James M. Miller, Olney, Illinois; C. D. Zielke, Oquawka, Illinois; Beryl W. Rutledge, Leroy, Illinois; Lyle K. Conway, Berwick, Illinois; Thunderbird Ranch, Norbeck, South Dakota; Wilbur S. Donner, Greencastle, Indiana; Glen E. Fassett & Son, Geneseo, Illinois; Stuart Brown, Aledo, Illinois; C. A. Webb & Son, Greencastle, Indiana; Roy E. Otterbach, Mendota, Illinois; Donald Higgs, Rapatee, Illinois; Carlton Diefenthaler, Curtice, Ohio; Thousand Hills Farm, Kirksville, Missouri; Raymond L. Kile, West Liberty, Iowa; Lackaday Farms, Anderson, South Carolina; J. V. Hampton, Fort Worth, Texas; O&R Farms, Scranton, Iowa; Wagonwheel Farms, St. Charles, Missouri; Richard E. Castle, Illinois City, Illinois; Fred & Calvin Cronbach, Princeton, Illinois; Houston & White, Fairview, Illinois; Leo Flanagan, Monmouth, Illinois; Delbert Decker & Son, Aledo, Illinois; Frances Hays Gay, Osage City, Missouri; Kingbore Farms, Rock Falls, Illinois; Greenmere Farm, Oaktown, Indiana; George M. Ballam & Son, Monmouth, Illinois; Roy L. Brougher, Hoopestown, Illinois; Holliday Farms, Rectortown, Virginia; Waldo Mommsen, Clinton, Iowa; Carl R. Stewart & Sons, Monmouth, Illinois; Ralph M. Cox & Son, Wyoming, Illinois; F. M. Bradley & Son, Avon, Illinois; James R. Douglas, Lafayette, Illinois; John Norval, Knoxville, Illinois; Ray W. Murphy & Son, Cuba, Illinois; James Moffitt, Tipton, Iowa; Paul Nelson, Viola, Illinois; William E. Boyd, Roseville, Illinois; James Smalley, Muscatine, Iowa; Charlie Blusher, Sherrard, Illinois; Maher Bros., Princeville, Illinois; Dale McChesney, Gladstone, Illinois; Lee C. Thompson, Monmouth, Illinois; Carroll F. Oaks, Monmouth, Illinois; L. A. Woodhouse, Bagley, Wisconsin; C. E. Simpson & Son, Farmer City, Illinois; J. Miles McGrew, Walnut Grove, Illinois; Carlisle Farms, Petersburg, Indiana; John Londi & Son, Spring Valley, Illinois; Wayne Bates, Carlinville, Illinois; Glengary Farm, Mt. Carroll, Illinois; Louis G. Zobel & Sons, Arthur, Iowa; Warren Stevens, Jr., Wapello, Illinois; Norwin Martens & Son, Tipton, Iowa; Russell Zier, Milledgville, Illinois; Ray McCaw, Aledo, Illinois; Tracy Morris, Aledo, Illinois; Allen Stevens, Arrowsmith, Illinois; D. B. Candor, Aledo, Illinois; Allen Stevens, Arrowsmith, Illinois; D. B. Candor, Aledo, Illinois; Lyman Kemmis & Sons, Prophetstown, Illinois; L. C. Davis, Seaton, Illinois; I. R. Archibald & Son, Greencastle, Indiana; William F. Carey & Sons, Mineral Point, Wisconsin; John L. Bistline, Aledo, Illinois; William G. Mueller, Taylor Ridge, Illinois; L. B. Cady, Danville, Iowa; Rex Garrett, New Windsor, Illinois; Herbert Habbin, Morrison, Illinois; Beatrice Bird, Aledo, Illinois.

FOR CRIMPING OATS or CRACKING CORN —WHEAT—BARLEY or OTHER GRAINS

The Allen Grain Buster

CAN'T BE BEAT

Built to do a better job

Built to stand up under heavy use.

Used and Recommended by the greatest Breeders and Showmen in fitting show cattle.

CHECK THESE ADVANTAGES

★ Sixty bushels corn per hour with one horse power motor on 110 volt circuit.
★ Greater capacity with larger motor, pulleys, etc.
★ Lever changes from fine to coarse or for different grains—no tools required.
★ Ball bearing construction—Aluminum hopper.
★ Hardened steel cylinders—not plated.
★ Magnetic hopper for removing nails and metal — to protect machine and your livestock.

Write for pamphlet giving complete information and list of nationally known users.

Allen Engineering Co.

463 YORK STREET DETROIT 2, MICHIGAN

ANGUS BULL BANK

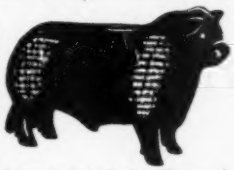

FOR THE KIDS

$3.95

POST PAID (Plus 8¢ tax in Iowa)

Large 9x14 inch size. Plaster of Paris, slot at top. Popular gift item for all ages. Mantelpiece ornament.

Address: HIGHVIEW STUDIO

Box 238 Webster City, Iowa

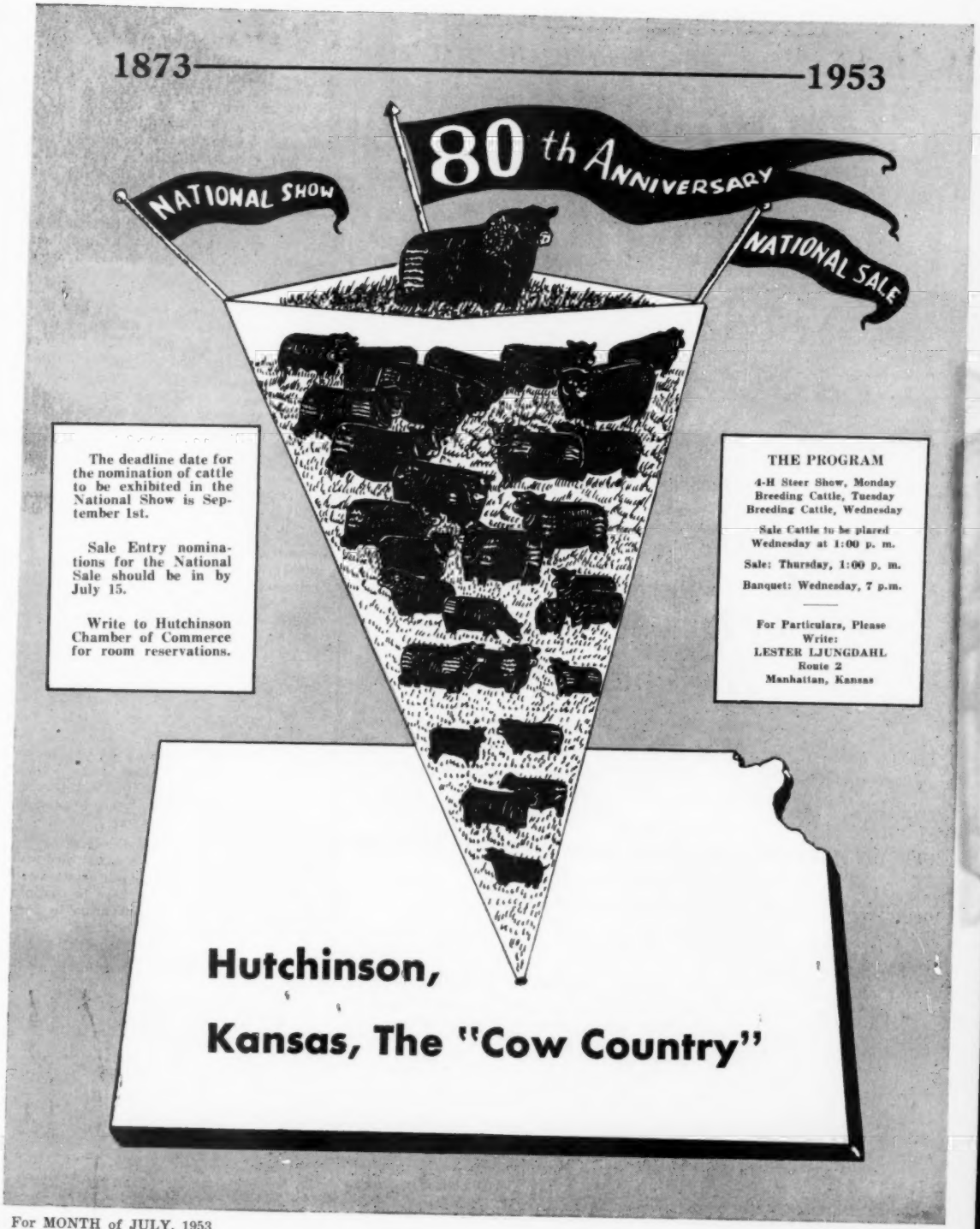
1873
1953
NATIONAL SHOW
80th ANNIVERSARY
NATIONAL SALE
The deadline date for the nomination of cattle to be exhibited in the National Show is September 1st.
Sale Entry nominations for the National Sale should be in by July 15.
Write to Hutchinson Chamber of Commerce for room reservations.
THE PROGRAM
4-H Steer Show, Monday
Breeding Cattle, Tuesday
Breeding Cattle, Wednesday
Sale Cattle to be placed Wednesday at 1:00 p. m.
Sale: Thursday, 1:00 p. m.
Banquet: Wednesday, 7 p.m.
For Particulars, Please Write:
LESTER LJUNGDAHL
Route 2
Manhattan, Kansas
Hutchinson,
Kansas, The "Cow Country"

Lairds Aberdeen-Angus Farm

Herd Sires: EILEENMERE 1154th
BANDOLIERMERE 92d

We have a few young bulls to sell from Eileenmere 1154th. They are good headed, deep bodied and they are very good quartered and are from the best of females. If you need a bull see these before you buy.

We have a few females by Eileenmere 1154th, who are also for sale.

Mr. and Mrs. Lawrence Laird

ANKENY, IOWA

Tractor Owners

Save Money on Cultivator Sweeps

STANDARD MODEL 8" TRACTOR SWEEPS
Set of 2 right half, 2 left half, 7 full sweeps.

$7.63 per set

Highest quality steel, fully polished, two bolt holes. Original equipment on several cultivators. Will fit IHC, DEERE, A-C, M-H, M-M, OLIVER and other makes of tractors.

SPECIFY MAKE OF TRACTOR—ENCLOSE CHECK FOR EACH SET NEEDED.

SHIPPED PARCEL POST PREPAID

BREEDERS PLEASE NOTE—

Sweeps by this manufacturer have been used on our farms for more than 20 years. They are tops in performance. They are guaranteed to satisfy. We have arranged to sell 1000 sets at this price to test the commercial advertising strength of our breed publication.

—Dick Hahne.

Tractor Sweep Sale

Aberdeen-Angus Journal Box 238 Webster City, Iowa

Editorial

(Continued from page 46)

Why do these men want to help you? Because they know that when you buy cattle they will eventually be trying to assist you to sell some surplus breeding cattle. Helping you get started with the right kind will make their task easier at a later date. You may have felt that these fieldmen attended sales merely to help the seller, but they are also there to help you buy. Take advantage of the knowledge they have gained during their close association with hundreds of breeders over this country, their personal information can save you much time and trouble at a later date.

In selling your surplus cattle you should remember that it is an accepted fact that herd promotion should be started at least one year earlier than you will have surplus animals ready to sell. Exceptions to this rule are new herds starting promotion just as soon as those herds are founded.

There are many mediums to use in publicizing your cattle. Some forms may seem cheaper than others, but just like the cattle business you seem to get about what you pay for, and often the thing that seems the most costly is actually the most for the money. The JOURNAL is a National Publication, has a regular staff of field representatives, regular editors and photographers to give you a well illustrated magazine each month. The circulation is greater than most of the regional magazine, and the entire list is Aberdeen-Angus minded as the publication is devoted to this one breed.

We doubt if any other publication has any more people or machines devoted to a single breed, or to the needs of the breeders. Our entire revenue depends upon the folks who raise Aberdeen-Angus cattle, so if you feel that your advertising is not needed please remember that the customers are not depending on us, but that we must depend on you folks to help us present the best possible magazine each month for the promotion of your breed.

As we enter upon the fall sale season we pledge our cooperation to assist you with your problems as concerns sale catalogs and advertising, and that we hope to continue to keep improving the magazine to keep pace with the growth of the breed.

—Dick Hahne

PROFIT!!

INVEST IN
CHINCHILLAS

Raise real Chinchillas in spare room, basement, or garage. Clean, odorless. Easy to raise. Sell your own young stock and take orders for us. Top quality registered breeding stock guaranteed to produce. $1,250. Supply limited. Chinchilla Breeders, Corp., 303 Lexington Ave., New York. L E 2-3496.

RALLY FARMS
ANGUS
MILLBROOK, N.Y.

Annual Production Sale

Tuesday, September 15 at Rally Farms, Millbrook, New York

4 BULLS — SELLING — 50 FEMALES

Featuring the Get and, or Service of these Great Herd Bulls

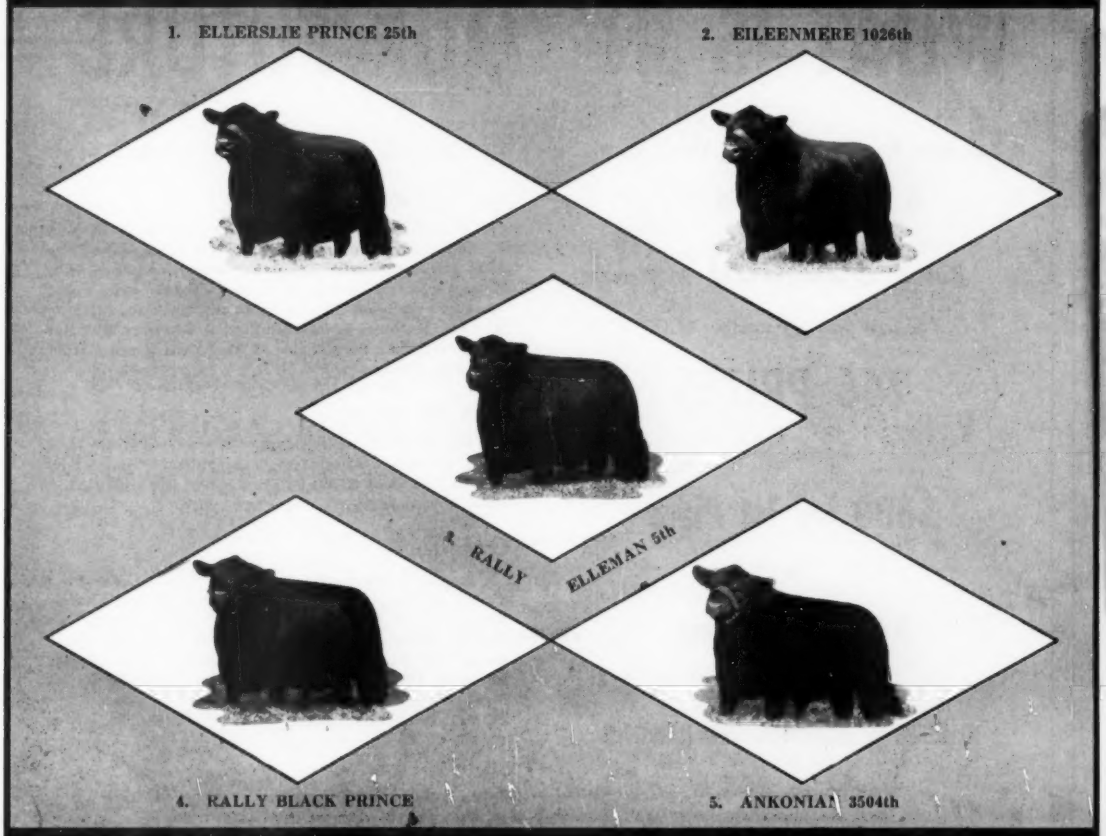

TOP FAMILIES: Georgina, Blackcap, Blackbird, Miss Burgess, McHenry Barbara, Edella, Hartley Eline, Rosemere Barbara, Miss Wix, Evergreen Erica and Alexina.

FOR CATALOGS, Write: J. B. McCORKLE, Sale Manager, SMITHVILLE, MISSOURI

Fred and Jesse M. Bontezou, Owners — Marvin Chadwell — Herdsmen — Dwight Miller

Rally Farms Dutchess County **Millbrook, New York**

The American Aberdeen-Angus Breeders' Futurity

WHAT IS IN YOUR FUTURE——

If You Have Nominated for This Year's Show . . .

In Your Future Could Be a

Part of $30,000 in Premiums

You may win any number of the

246 PRIZES

Ranging from

$600 for 1st Place

to

$40 for 25th Place

plus

NUMEROUS TROPHIES AND RIBBONS

If You Will Attend This Year's Sale . . . .

In Your Future Could Be a

Ballindalloch Blackbird; Ballindalloch Jilt; Barbara; Blackbird; Blackcap Bessie; Eisa Trojan Erica; Elba Erica; Eline Erica; Evergreen Erica; Gammer; Glencarnock Elba; Hartley Eline; Henke's Primrose; Juana Erica; Judy Blackcap; Karama; Lady Ida; Lantz Blackcap; McHenry Barbara; McHenry Blackbird; Maid of Bummers Miss Burgess; Portlethen Lucy; Pride of Aberdeen; Queen Mother; Rosemere Barbara.

Or a Son of

Bardolier of Indian Creek; Everbest Prince 3d of SAF; Marycrest Eileenmere 10th; Master Prince of RK 11th; Prince Peer A. V.; Prince Pride of Elk Hill; R. L. S. Black Prince 14th; Whitney Prince 30th.

Consigned by

Angus Valley Farm; Annewood Farms; Cedar Brook Farms; B. C. Cotton; Den Mor Farms; Dixie Stock Farms; Elysian Farms; Great Oak Stock Farms; Hickory Cove Farms; Hillside Farms; Indian Creek Farm; Keefauver Bros.; McCartt Farms; Penney & James; Red Oak Farms; Runacres Farm; W. T. Shaw's Farm; Stanford Farms; Swan Point Farm; E. W. Thompson; Timbertop Angus Farms; Tomlinson Farms; Underhill Farms, Inc.; West Woodlawn Farms.

The Commonwealth of Kentucky and the American Aberdeen-Angus Breeders' Association are again cooperating with the Futurity to make this the largest show of young Angus cattle ever held.

Headquarters: PHOENIX HOTEL — Write direct for reservations

For Catalogs and Information, write:

W. B. McSPADDEN, Mgr., AMERICAN ABERDEEN-ANGUS BREEDERS' FUTURITY,

Chilhowie, Virginia

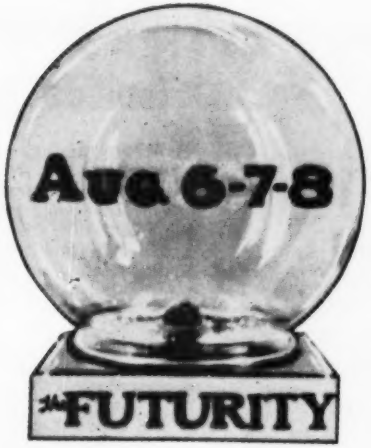

PROGRAM FOR THE SIXTH ANNUAL

AMERICAN ABERDEEN-ANGUS BREEDERS' FUTURITY

SHOW AND SALE

The entire event will be held at Keeneland Race Course, Lexington, Kentucky, August 6, 7 and 8.

August 6	Thursday	8:00 a. m.	Bull Show
August 6	Thursday	2:00 p. m.	Futurity Sale of 43 lots listed in this catalog
August 6	Thursday	7:30 p. m.	Banquet at Phoenix Hotel
August 7	Friday	8:00 a. m.	Female Show
August 7	Friday	2:00 p. m.	Championship classes, both bull and female, followed by selection of the Supreme Champion
August 7	Friday	3:30 p. m.	Group Show—for the Freeman Keyes Trophy
August 7	Friday	4:00 p. m.	Presentation of trophies and premium checks
August 8	Saturday		Continuation of above program in case inclement weather forces temporary postponement.

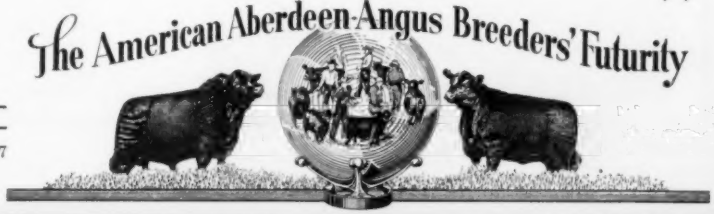

SIMON ANGUS FARMS

COW and CALF

"Dedicated to the Improvement of Aberdeen-Angus Cattle"

MADISON, KANSAS

A Few Samples of the Kind we are

Top Cows by Top Bulls . . . . . .

To try to mention the individuals included, or all of the sires represented would only be tiresome reading—but, we do want to mention there will be daughters of many of the breed's most renowned herd sires including Prince Sunbeam 29th, Eileenmere 1032d, Eileenmere 1050th, Prince Sunbeam 105th, Black Peer 28th of Angus Valley, Prince of Rowley, Prince 500th of Bates, and many other great sires. Pictured are animals selling.

For Catalogs, Please Write to J. B. McCORKLE,

SALE, Monday, July 20th, 1953
—At Simon Angus Farm—Madison, Kansas

Selling in Our Cow and Calf Sale

. . . Top Cows from Top Families

Again a complete list of the tribes offered would prove tedious, but there are included most of all the top families, such as Gammers, Sunbeam Barbarosas, Blackcap Bessies, Hartley Edellas, Karamas, Maid of Bummers, Ballindalloch Georginas, Barbara Woodson, Witch of Endor, Zara, Ballindalloch Jilts, Elines, Ericas and Blackbirds, Prides and Queen Mothers. These cows are bred to either the 1952 International Reserve Grand Champion or his great sire.

Sale Manager, SMITHVILLE, MISSOURI

Read the..Pacific Stockman

The west's largest exclusive beef cattle magazine.
P. O. Box 750
REDWOOD CITY, CALIFORNIA

Live Stock Insurance

The HARTFORD INSURANCE COMPANY Insures One or any number of Cattle. Any Period of Time desired; also transit protection.

Mrs. J. B. McCorkle, Representative
SMITHVILLE, MISSOURI

More Profits with Market Topping HAMPSHIRES

✓Better Mothers
✓Cheaper Gains
✓MORE Meat

More hog growers are demanding Hampshires to get that extra pig per litter; more pounds of quality red meat per head; and higher dollar value of carcass. Rapid growth, economy of gain, rustling ability and fine carcasses insure added profits. Hampshires are the answer to efficient, profitable, quality pork production. WRITE for breed literature; location of bred sow sales; addresses of nearby breeders.

FREE! SPECIAL: 1 yr. subscription to Hampshire Herdsman, breed magazine — Send $1.00 to

BRED SOWS
By Mail Order!
Save time and time! Let our expert Fieldmen select your seed stock, at your price ... a fine cross ... satisfaction guaranteed. Write for details.

HAMPSHIRE SWINE REGISTRY
1119 MAIN ST., PEORIA, ILLINOIS

Hyland Angus Ranch Sale
Miller, South Dakota, May 11th

SUMMARY:

71 Lots	$48,790.00, average	$ 687.18
Top 5 Head	8,875.00, average	1775.00
Top 10 Head	13,960.60, average	1396.00
Top 15 Head	18,135.00, average	1209.00

Top Bull—Raona's Bardolier 64th 1154202, calved September 28, 1948; sire, Raona's Bardolier 2d 681777; dam, Georgina of Raona 2d 671314; purchased by J. W. Keyes, Elandale, Kansas 3200.00

Second Top Bull (Tie)—Shadow Isle Prince 17th 1520836, calved August 4, 1951; sire, Prince Sunbeam 328th 992199; dam, Ellerslie Miss Burgess 2d 983667; purchased by Essar Ranch, San Antonio, Texas 1500.00

Second Top Bull (Tie)—Hyland Bandolier 1456966, calved May 9, 1951; sire, Bandolier Ria 2d 916284; dam, Marshall's Blackcap Lass 2d 700734; purchased by Loyd Nessing, Armour, South Dakota 1500.00

Following is a representative report of individual animals:

BULLS:

Hyland Prince 7th 1611803, calved 3-13-52; sire, Raona's Prince 8th 1154201; Nelson Brothers, Braddock, North Dakota .. 1350.00

Prince 53d of Shadow Isle 1376636, calved 11-12-50; sire, Prince Sunbeam 249th 881411; Fred Allsecht, Wendell, Minn. 1325.00

Prince 54th of Shadow Isle 1376637, calved 11-15-50; sire, Prince Sunbeam 249th 881411; Hillview Angus Ranch, Regent, North Dakota 1100.00

Prince 36th of Shadow Isle 1346916, calved 7-11-50; sire, Prince Sunbeam 249th 881411; Hillview Angus Ranch, Regent, North Dakota 1100.00

Great Oaks Burgess Bardolier 1535916, calved 9-6-51; sire, Pardolier 3d 975470; Joe Duman, Gettysburg, South Dakota 1000.00

Hyland Bell Boy 20th 1611838, calved 5-3-52; sire, Eri Black Boy 1078743; Gerald Strub, Iroquois, South Dakota 975.00

Raona's Prince 11th 1166701, calved 10-27-48; sire, Prince Burgess of Lakewood 2d 846744; Bennett Ranch, Hecla, S. D. 910.00

Prince 88th of Shadow Isle 1514564, calved 9-8-51; sire, Prince Sunbeam 249th 881-411; Johansen Stock Farm, Yankton, South Dakota 900.00

Black Bardolier G. R. 32d 1429029, calved 3-12-51; sire, Black Bardolier G. R. 4th 1096736; John Springer, Orient, S. D. 850.00

King Bardolier G. R. 9th 1429024, calved 1-9-51; sire, King Bardolier G. R. 2d 794615; Harry Hale, Howard, S. D. 850.00

The buyers include the following: Fred Allsecht, Wendell, Minnesota; DeJong Brothers, Kennebec, South Dakota; Hillview Angus Ranch, Regent, North Dakota; Archie McGregor, Mapleton, Minnesota; Green Meadow Ranch, Helena, Montana; Robert M. Larson, Highmore, South Dakota; Bennett Ranch, Hecla, South Dakota; Dick Payne, Yankton, South Dakota; Art Wittler, Agar, South Dakota; Johnson Brothers, Trail City, South Dakota; Vic Holsing, Wecota, South Oakota; Johansen Stock Farm, Yankton, South Dakota; Lloyd Wall, Cresbard, South Dakota; Essar Ranch, San Antonio, Texas; Parger Stock Farm, Leola, South Dakota; Dwight Glaus, Chamberlain, South Dakota; L. J. Stockmeir, Dillen, South Dakota; Dr. F. R. Rasmussen, Glencoe, Minnesota; Art Mielke, Lebanon, South Dakota; John Springer, Orient, South Dakota; Harry Hale, Howard, South Dakota; A. J. Smith & Sons, Milbank, South Dakota; C. C. Shaeffer, Orient, South Dakota; Royal Nahrstedt, Madison, Nebraska; Harold Eckberg, Buffalo, South Dakota; Sofus Braner, Dupree, South Dakota; Henry Martinmaas, Orient, South Dakota; Nelson Brothers, Braddock, North Dakota; Tom Schaverl, Salem, South Dakota; Loyd Nessing, Armour, South Dakota; H. A. Poindexter, Miller, South Dakota; Joe Duman, Gettysburg, South Dakota; Herman Schaeffers, Miller, South Dakota; Eugene Moos, Miller, South Dakota; Paul Berry Ranch, Burkmere, South Dakota.

ABERDEEN-ANGUS LIVE LONGEST

Herd Established in 1914

VALLEY VISTA FARM

Featuring Sons and Daughters of

Prince Burgess Esquire

A son of the International Reserve Grand Champion "Prince Eric Esquire" and he by the great "Prince Eric of Sunbeam."

Breeding Stock Always Available

C. B. Feagans, Jr. Rt. 3 Lynchburg, Virginia

Our Cow Herd Consists of:

Ballindalloch Georgina, Brookside Elluna, Gammer, Juana Erica, Heroine, Miss Burgess, McHenry Barbara, Queen Mother and others.

Senior Herd Sire—JUARAMERE'S ERIC M. B. 889466
Son of Eileenmere 487th

Junior Herd Sire—EILEENMERIT 1410151
Son of Homeplace Eileenmere 84th, by "487th"
Champion of All-Iowa Fair in 1952

Kenneth Redfern — Yarmouth, Iowa

$4.75 TATTOO MARKER

EXTRA LETTERS OR FIGURES - 25¢ EA.

Complete with set of figures 1 to 10, bottle of ink and full instructions, all for $4.00, postpaid.

CATTLE BLANKETS

Made from quality materials, expertly tailored, all sizes. Prompt service. Write for circular and prices.

EAR TAGS

Several kinds to select from. Write for prices.

NECK CHAINS

1. Bright silvery finish chain.
2. Solid brass number plates.
3. Key ring fasteners
4. Priced reasonable.

FREE CATALOG

Illustrating neck chains, ear tags, marking devices, syringes, veterinary instruments, brushes, combs, clippers, horn and hoof tools, remedies and hundreds of items for the stock raiser. —Write for it.

BREEDERS SUPPLY CO. COUNCIL BLUFFS IOWA

Armstrong Bros. & Sons

"Short Notice" Sale

Tuesday, July 7th, 1953

1:00 p. m. D.S.T.

Sale will be held at our farm located 1½ miles Southwest of

ST. PAUL, INDIANA

Sheldon Armstrong, who is in charge of the cattle just received his army induction notice—

His *Induction* Means *Herd Reduction*

Your opportunity to buy some of our select females.

Selling 85 Head as 50 Lots

QUALITY PRINCE of SUNBEAM
Sire of our Senior Herd Bull

BEROSA'S PLAYMAN 988777

25 Calves at side of cows are sired by this bull—35 Cows and Calves, cows rebred to Berosa's Playman, Quality Master Prince 12th a good grandson of Quality Prince of Sunbeam or Armstrong's Play Boy 2d, the 1951 State Fair Grand Champion Gold Medal Bull. 10 Bred and Open Heifers, (you'll like 'em), 4 Good Serviceable aged bulls and 1 Proven Herd Bull, Bandolier of Anoka 42d.

Please note the good families represented in this offering: BALLINDALLOCH JILT, ROSEMERE BARBARA, BLACKCAP EMPRESS, PRIDE of ABERDEEN, McHENRY BLACKCAP, JUDY BLACKCAP, ELBA, ERICA and others.

Some of the cows are dams and grandams of our State Fair Champions.

KENNETH SHERBAHN, Auctioneer

For Catalogs, Write:

Armstrong Bros. & Sons — St. Paul, Indiana

FREE FOR FREE "GET ACQUAINTED" COPY OF AMERICA'S TOP LIVESTOCK MAGAZINE, SEND NAME AND ADDRESS THE CATTLEMAN
NO SALESMAN WILL CALL—YOU ARE NOT OBLIGATED!
410 E. WEATHERFORD
FORT WORTH, TEXAS

MONARCA CALF CREEP
COW - PIG - and HOG-PROOF
Any handy farm hand can build it. Material costs about $53.00. Will have calves approx. 25% heavier at weaning time on full feed. Handles any feed mixture. CAUTION: Do not try to build without plans, as your mistakes will be costly. Plans and material list $4.00.
Capacity 1500 lbs.
MONARCA MANOR FARM, MATTOON, ILL.
Box 133A

Clipped Cattle Bring More Money
Sunbeam STEWART CLIPMASTER
Powerful Motor Inside the Handle
CLIPS Cows, Horses Mules, Dogs Hogs
Grooming Head Fits Your Clipmaster
Clipping is a necessary step in fitting cattle for show and sale. Improves their appearance and makes them stand out. Clipped cattle bring more money. The increased price of one animal often pays for the machine.
Clipmaster has powerful, air-cooled, ball-bearing motor inside cool Easy-grip handle.
Handy Grooming Brush attachment for Clipmaster is ideal for preparing animals for show and sale. Write for information on Sunbeam Stewart clipping equipment.
Sunbeam CORPORATION
(formerly Chicago Flexible Shaft Company)
5600 W. Roosevelt Rd., Dept. 135, Chicago 50, Ill.

Triple-A-Ranch

(Continued from page 50)

long remembered. On welcoming the folks to Triple-A-Ranch Bill really made a classic remark, and no doubt many other folks holding a first production sale have felt just the same way.

On closing his welcoming address Bill said, "We hope you like this offering. All the cattle had a point of origin. The bull had a point of origin and the cows had a point of origin. All we did was mate them, produce the calves and feed them. If these cattle are no good it is your own fault".

I feel certain that there is a great deal of truth to this statement and every breeder, who is planning to sell cattle in the future, should keep in mind that the quality of the progeny from the bulls and females they sell will reflect back on the herd from which the seed stock was selected.

The sale itself was very successful, established herds welcomed the addition of one or more of the cattle offered, and like all other events some new names appeared on the clerk's books. Following the sale Mr. and Mrs. Anheuser again entertained all visitors with a wonderful dinner party.

Triple-A-Ranch Sale

Jonesburg, Missouri, June 1st

SUMMARY:

59 Lots	$122,210.00,	average	$2071.35
4 Bulls	15,200.00,	average	3800.00
55 Cows	106,800.00,	average	1943.63
Top 5 Head	24,800.00,	average	4960.00
Top 10 Head	42,000.00,	average	4200.00
Top 15 Head	56,500.00,	average	3766.66
Top 20 Head	69,300.00,	average	3465.00

Top Bull: Criterion Bardolier 19th 1511363, calved June 1, 1951; sire, Envious Bardolier 3d 1071958; dam, Angus Valley Erica 17th 1155783; purchased by Bill Mead Farms, Spring Valley, Ohio 5000.00

Second Top Bull: Criterion Bardolier 5th 1485126, calved March 10, 1951; sire, Envious Bardolier 3d 1071958; dam, Ruffland's Barbara 5th 1071692; purchased by Dr. L. H. Fason, St. Joseph, Missouri 3500.00

Top Cow: Hyacinth of AAA Ranch 1476560, calved May 7, 1951; sire, Envious Bardolier 3d 1071958; dam, Hyacinth 8th of Sunbeam 971610; purchased by H. H. Crosby, Crosby, Mississippi 6000.00

Second Top Cow: Erianna of AAA Ranch 1601270, calved January 4, 1952; sire, Envious Bardolier 3d 1071958; dam, Erianna of Shadow Isle 1259443; purchased by Shadow Isle Farm, Red Bank, New Jersey 5400.00

BULLS:

Criterion Bardolier 32d, calved 3-16-52; sire, Envious Bardolier 3d 1071958; Colin Campbell, Washington Court House, Ohio.. 3400.00

Criterion Bardolier 23d 1511381, calved 9-9-51; sire, Envious Bardolier 3d 1071-958; Belleau Farms, St. Peters, Missouri.. 3300.00

COWS:

Blackcap Bessie 241st 1531945, calved 10-17-51; sire, Envious Prince 5th 911171; Simon Angus Farm, Madison, Kansas..... 2400.00

Blueblood Lady of AAA Ranch 1408623, calved 10-15-50; sire, Prince Sunbeam 349th 1017815; Hillside Farms, Washington, Missouri 2900.00

Maid of Bummers T. 1432728, calved 5-3-51; sire, Eileenmere 500th 699155; E. B. Thompson, Defiance, Missouri 2900.00

Miss Bummer of AAA Ranch 1476556, calved 4-10-51; sire, Envious Bardolier 3d 1071958; J. Garrett Tolan Farms, Pleasant Plains, Illinois 2700.00

Barbara of AAA Ranch 1476558, calved 5-2-51; sire, Envious Bardolier 3d 1071-958; Belleau Farms, St. Peters, Missouri.. 2000.00

Barbara of AAA Ranch 2d 1470910, calved 3-26-51; sire, Envious Bardolier 3d 1071-958; Belleau Farms, St. Peters, Missouri.... 1500.00

Georgina of AAA Ranch 1511370, calved 7-6-51; sire, Envious Bardolier 3d 1071958; Circle W Ranch, Montgomery City, Mo..... 2000.00

Blackberry of AAA Ranch 1476553, calved 3-29-51; sire, Envious Bardolier 3d 107-1958; Wayne Knoll Farm, Marshallville, Ohio 2700.00

Burgess Maid of AAA Ranch 1470912, calved 4-22-51; sire, Envious Bardolier 3d 1071958; Penney & James, Hamilton, Missouri 2500.00

Pride of AAA Ranch 1476550, calved 1-29-51; sire, Bardolier of Anoka 1030520; Wagon Wheel Farm, St. Charles, Missouri.. 2100.00

Edwina Lassie 12th of G. M. 1432006, calved 5-20-51; sire, Bar H. Bandoliermere 929862; M. L. Nichols, Avon, Illinois..... 1700.00

Princess of AAA Ranch 1476548, calved 10-22-50; sire, Prince Sunbeam 314th 994319; A. N. Lane, Kirkwood, Missouri.. 800.00

Pride 2d of AAA Ranch 1518431, calved 7-4-41; sire, Envious Bardolier 3d 1071958; Mark Twain Hotel, Hannibal, Missouri..... 1400.00

Twin Knolls Georgina 22d 1467434, calved 6-28-51; sire, Erie Bandolier of Anoka 25th 1152177; 77 Ranch, Wichita Falls, Texas 1700.00

Missouri Barbara of G. V. 20th 1394027, calved 1-12-51; sire, Prince Sunbeam 213th 932051; H. H. Crosby, Crosby, Mississippi 1750.00

Blackbird 4th of AAA Ranch 1511382, calved 9-10-51; sire, Envious Bardolier 3d 1071958; H. C. McConnell, Russell, Kan... 900.00

Witch of Bosworth 1294714, calved 9-18-50; sire, Eric Bandolier 18th 1027463; E. B. Thompson, Defiance, Missouri..... 1000.00

Eileen of AAA Ranch 1476555, calved 4-3-51; sire, Envious Bardolier 3d 1071958; C. V. Whitney Farms, Lexington, Ky..... 2600.00

Barbara 5th of AAA Ranch 1511369, calved 7-4-51; sire, Envious Bardolier 3d 1071958; Bill Mead Farms, Spring Valley, Ohio 2400.00

Barbara Rose of AAA Ranch 1518413, calved 7-9-51; sire, Prospectmere 1288079; Marydale Farm, St. Francisville, Louisiana 2100.00

Princess 5th of AAA Ranch 1518433, calved 7-28-51; sire, Envious Bardolier 3d 1071958; Green Bluff Farm, New Haven, Missouri 1150.00

Missouri Barbara 214th 1410683, calved 11-10-50; sire, The Peer of Lake Albans 704-000; Mark Twain Hotel, Hannibal, Mo..... 1000.00

Pride 3d of AAA Ranch 1511379, calved 9-7-51; sire, Envious Bardolier 3d 1071958; El-Jon Farms, Rose Hill, Iowa..... 3400.00

Eileenmere Missy T. 55th 1529115, calved 8-10-51; sire, Eileenmere 646th 793982; M. L. Nichols, Avon, Illinois..... 900.00

Queen 2d of AAA Ranch 1518434, calved 8-1-51; sire, Homeplace Eileenmere 500th 1068643; Green Bluff Farm, New Haven, Missouri 1450.00

Winsome Witch of AAA Ranch 1511368, calved 6-23-51; sire, Envious Bardolier 3d 1071958; Red Oak Farm, Rocky Comfort, Missouri 1200.00

Erica 2d of AAA Ranch 1601280, calved 4-6-52; sire, Prince Oldfield of Ferndale 1026750; Thousand Hills Farm, Kirksville, Missouri 1250.00

Bill Anheuser's

TRIPLE-A-RANCH

THE NIDUS of "CRITERION" ABERDEEN-ANGUS
JONESBURG, MO.

We Wish to Express Our Particular Thanks to the Buyers and Bidders at Our June 1st

"Criterion" ABERDEEN-ANGUS

Preferred Everywhere SALE

THE BUYERS—

Shamrock Farms	Crosby, Mississippi
Shadow Isle Farms	Red Bank, New Jersey
El-Jon Farms	Rose Hill, Iowa
Rodger and Jenny Stringfellow	Rose Hill, Iowa
Mr. August A. Busch, Jr.	St. Peters, Missouri
Mr. Larry L. Nelson	Spring Valley, Ohio
Sun-Blest Farms	Noblesville, Indiana
M & L Ranch	Burnet, Texas
Cedar Creek Farms	Avon, Illinois
Panther Ledge Farms	Allamuchy, New Jersey
Dr. L. H. Fuson and Garton	St. Joseph, Missouri
Mr. Colin C. Campbell	Washington Court House, Ohio
Messrs. R. T. and Mel Davis	Wheatridge, Colorado
Hillside Farms	Washington, Missouri
E. B. Thompson Ranch	Defiance, Missouri
Mr. J. Garrett Tolan	Pleasant Plains, Illinois
Wayne Knolls Farms	Marshallville, Ohio
Peter and Marie Bastas	New Haven, Missouri
Rose & McCrea	Albany, Missouri
Mecom Ranch	Alta Loma, Texas
C. V. Whitney Farms	Lexington, Kentucky
Mr. Louis Huegel, Mark Twain Hotel	Hannibal, Missouri
Simon Angus Farm	Madison, Kansas
Marydale Farms	St. Francisville, Louisiana
Mr. H. F. Turner	St. Charles, Missouri
Angus Valley Farms, Inc.	Tulsa, Oklahoma
W. A. and Lorene Wilson	Montgomery City, Missouri
77 Ranch	Wichita Falls, Texas
H. C. and Mary O. McConnell	Russell, Kansas
Indian Creek Farms	Camfield, Ohio
Thousand Hills Farms	Kirksville, Missouri
Red Oak Farms	Rocky Comfort, Missouri
Mr. E. W. Thompson	Sedalia, Missouri
Mr. John E. Mollett	Rush Hill, Missouri
Mr. A. Naughton Lane	Kirkwood, Missouri
Alfaland Farms	Imboden, Arkansas
Red Gate Farms	Millwood, Virginia

We also wish to express our genuine appreciation to the hundreds of friends whose presence made our sale a grand success.

Many thanks to all of you from all of us.

YOU'RE *Always* WELCOME AT TRIPLE-A-RANCH

KALE WORKMAN
Manager

W. S. "Bill" ANHEUSER
Owner

JESS BURLEY
Herdsman

IT'S A FACT
Gentle Chester Whites Farrow, Raise Larger Litters That Gain Faster on Less Feed—Profitably Produce More Meat Type Market Toppers. For Facts, Write
CHESTER WHITE SWINE RECORD ASS'N
Levi P. Mowry, Sec'y ROCHESTER, IND.

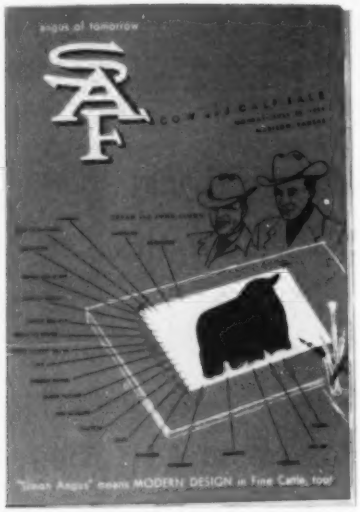

Georgina of Twin Knolls 30th 1467430, calved 4-23-51; sire, Erie Bandolier of Anoka 25th 1152177; Angus Valley Farm, Tulsa, Oklahoma 2000.00

Blackbird 3d of AAA Ranch 1511365, calved 6-13-51; sire, Envious Bardolier 3d 1071958; Belleau Farm, St. Peters, Mo..... 1400.00

Blackbird 5th of AAA Ranch 1511360, calved 5-17-51; sire, Envious Bardolier 3d 1071958; John Mecom, Hitchcock, Texas..... 2600.00

Blackcap Bessie of W. 7th 1324378, calved 3-3-50; sire, Whitney Prince 11th 908-644; H. H. Crosby, Crosby, Mississippi..... 2000.00

Evergreen of AAA Ranch 1408625, calved 10-20-50; sire, Homeplace Eileenmere 500th 1068643; Belleau Farm, St. Peters, Missouri 1500.00

Princess E. 4th of AAA Ranch 1511361, calved 6-1-51; sire, Black Eric 4th of G. E. 1066243; M. L. Nichols, Avon, Ill..... 1000.00

Barbara 6th of AAA Ranch 1601269, calved 1-3-52; sire, Black Eric 4th of G. E. 1066243; H. C. McConnell, Russell, Kan... 700.00

Lady Jean 4th of Sunray 1355650, calved 9-13-50; sire, Prince Sunbeam 390th 115-1602; R. T. & Mel Davis, Wheat Ridge, Colorado 3000.00

Blackcap 3d of AAA Ranch 1476554, calved 4-1-51; sire, Envious Bardolier 3d 1071-958; J. E. Mallett, Rush Hill, Missouri..... 900.00

Blackcap Missie G. P. 1556013, calved 10-9-51; sire, Eva's Bandolier Lad 845653; H. H. Crosby, Crosby, Mississippi..... 4000.00

Gammer of AAA Ranch 1601276, calved 3-29-52; sire, Envious Bardolier 3d 1071-958; Shadow Isle Farm, Red Bank, N. J... 4400.00

Blackcap Missie G. P. 2d, calved 9-15-52; sire, Homeplace Eileenmere 233d 1340-112; Sun-Blest Farms, Noblesville, Ind..... 3000.00

Erica 4th of AAA Ranch 1601296, calved 6-4-52; sire, Envious Bardolier 3d 1071-958; Panther Ledge Farm, Allamuchy, New Jersey 3600.00

Barbara 10th of AAA Ranch 1601285, calved 4-23-52; sire, Envious Bardolier 3d 1071958; L. A. Sloar, Imboden, Ark..... 800.00

Queen 3d of AAA Ranch 1601271, calved 3-15-52; sire, Envious Bardolier 3d 1071-958; Indian Creek Farm, Canfield, Ohio... 1500.00

Barbara 7th of AAA Ranch 1601289, calved 5-3-52; sire, Envious Bardolier 3d 1071958; M & L Ranch, Burnet, Texas... 1200.00

Elba of AAA Ranch 1601293, calved 5-14-52; sire, Envious Bardolier 3d 1071958; Red Gate Farm, Millwood, Virginia..... 750.00

Blackbird 6th of AAA Ranch 1601298, calved 6-4-52; sire, Envious Bardolier 3d 1071958; El-Jon Farm, Rose Hill, Iowa... 1400.00

Miss Bummer 2d of AAA Ranch 1601273, calved 3-23-52; sire, Envious Bardolier 3d 1071958; M & L Ranch, Burnet, Texas... 2000.00

Blackcap 5th of AAA Ranch 1601281, calved 4-8-52; sire, Envious Bardolier 3d 1071958; El-Jon Farm, Rose Hill, Iowa... 1200.00

Erica 5th of AAA Ranch 1601287, calved 5-2-52; sire, Envious Bardolier 3d 1071-958; Sun-Blest Farm, Noblesville, Ind..... 1500.00

Blackcap 4th of AAA Ranch 1601277, calved 3-31-52; sire, Envious Bardolier 3d 1071958; Rose & McCrea, Maysville, Mo... 500.00

Blackcap 7th of AAA Ranch 1601290, calved 5-9-52; sire, Envious Bardolier 3d 1071958; M & L Ranch, Burnet, Texas... 700.00

Juanerica of AAA Ranch 1601295, calved 5-24-52; sire, Envious Bardolier 3d 1071-958; El-Jon Farm, Rose Hill, Iowa..... 800.00

Blackcap 8th of AAA Ranch 1601300, calved 6-14-52; sire, Envious Bardolier 3d 1071958; Shadow Isle Farm, Red Bank, New Jersey 1250.00

Blackcap 6th of AAA Ranch 1601279, calved 4-5-52; sire, Envious Bardolier 3d 1071958; El-Jon Farms, Rose Hill, Iowa.... 1400.00

Harken Farms Purebred Sale

Osceola, Iowa, May 6th

71 Lots	$32,605.00,	average	$ 459.22
11 Bulls	8,010.00,	average	728.18
60 Cows	24,595.00,	average	409.91
Top 5 Head	6,125.00,	average	1225.00
Top 10 Head	9,825.00,	average	982.50
Top 15 Head	12,660.00,	average	844.00

Top Bull—Harken's Eileenmere 35th 1492-408, calved July 21, 1951; sire, Homeplace Eileenmere 75th 1076770; dam, Miss Burgess 3d of H. F. 1083181; purchased by Cottonwoods Farm, Hastings, Nebraska 1400.00

Second Top Bull—Harken's Eileenmere 13th 1480529, calved June 12, 1951; sire, Homeplace Eileenmere 43d 1065173; dam, Barbara Homeland 981023; purchased by Harold E. McCulloch, Newburg, Iowa..... 1125.00

Top Cow—Miss Georgina 95th 1570358, calved September 24, 1951; sire, Homeplace Eileenmere 75th 1076770; dam, Miss Georgina 25th 747239; purchased by El-Jon Farms, Rose Hill, Iowa..... 1575.00

Second Top Cow—Black Eva of Harken Farms 3d 1328171, calved June 15, 1950; sire, Duchess' Bell Boy 928637; dam, Black Eva of Harken Farms 2d 879436; purchased by Penney & James, Hamilton, Missouri 1025.00

Following is a representative report of individual animals:

BULLS:

Harken's Eileenmere 20th 1480510, calved 5-17-51; sire, Homeplace Eileenmere 70th 1076781; Jim Jones, Parnell, Iowa..... 725.00

Harken's Eileenmere 5th 1480467, calved 2-7-51; sire, Homeplace Eileenmere 75th 1076770; Jim Jones, Parnell, Iowa..... 1000.00

Harken's Eileenmere 25th 1492450, calved 9-27-51; sire, Homeplace Eileenmere 75th

Type Fairfield

Mr. and Mrs. R. B. McCarl
Payson, Illinois

Gilnockie

"Sale of the Peers"

These Five Sons of "Type Setter" and Forty-five Fancy Females Sell!

OCTOBER 8th 1953

BLACK PEER 42d of GILNOCKIE

OCTOBER 8th 1953

BLACK PEER 41st of GILNOCKIE

BLACK PEER 7th of A. V.
The "Type Setter"

BLACK PEER 45th of GILNOCKIE

BLACK PEER 37th of GILNOCKIE

For Catalogs,
Write:
DAVE CANNING
Sale Manager
P. O. Box 196
Charlottesville, Virginia
Telephone: 3—3014

HARVEY CORNWELL
Manager

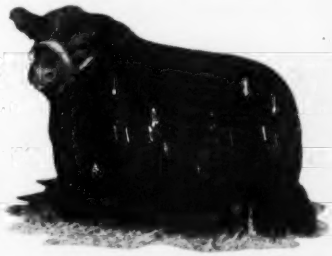

BLACK PEER 44th of GILNOCKIE

Gilnockie Farms **Haywood, Virginia**

DUROCS

The Practical Farmer's Choice! Why?

Because, DUROCS GROW FASTER ON LESS FEED. For larger litters of faster growing pigs choose DUROCS — the leading breed of swine in the U. S. A.

The DUROC ASSOCIATION is ready to help you start making more money with DUROCS. For FULL INFORMATION, WRITE TODAY!

UNITED DUROC RECORD ASS'N.
Room 3, Duroc Bldg., Peoria 3, Illinois

1076770; Okley Lancaster, Memphis, Mo. ... 600.00

Harken's Eileenmere 30th 1506751, calved 9-30-51; sire, Homeplace Eileenmere 70th 1076781; W. W. Piercy, Kennedy, Neb. ... 600.00

COWS:

Barbara Eileen 10th 1422522, calved 3-15-51; sire, El Bandolier 11th 1132861; Frank Taylor, Avalon, Wisconsin ... 650.00

Miss Pride of H. F. 8th 1480469, calved 3-9-51; sire, Prince Sunbeam 459th 1132-721; W. F. Voris, Osceola, Iowa ... 600.00

Miss Witch of H. F. 10th 1506747, calved 8-15-51; sire, Homeplace Eileenmere 70th 1076781; N. F. Sloan, Walnut Ridge, Arkansas ... 825.00

Maid of Bummers of H. F. 2d 1492453, calved 9-29-51; sire, Duchess' Bell Boy 928-637; Red Oak Farms, Rocky Comfort, Mo. ... 900.00

Miss Eulima of Harken Farms 1570535, calved 3-27-52; sire, Eva Ellen's Lad A. 2d 1116561; Harold C. Baughman & Son, Bloomfield, Iowa ... 525.00

Princess Juan 1480520, calved 5-26-51; sire, Prince Sunbeam 459th 1132721; Mrs. W. E. Boone & Son, Blythedale, Mo. ... 500.00

Buyers include the following: Harold E. McCulloch, Newburg, Iowa; Jim Jones, Parnell, Iowa; Cottonwoods Farm, Hastings, Nebraska; Russell Hullinger & Sons, Humeston, Iowa; Okley Lancaster, Memphis, Missouri; W. W. Piercy, Kennedy, Nebraska; Williams & Herold, Indianola, Iowa; Scott Cummings, Malcom, Iowa; Stan Whelstone, Casey, Iowa; Penney & James, Hamilton, Missouri; Harold C. Baughman & Sons, Bloomfield, Iowa; Frank Taylor, Avalon, Wisconsin; J. B. McCorkle, Smithville, Missouri; Everett N. Caldwell, Humeston, Iowa; A. C. Flint, Bethany, Missouri; W. R. Stewart, Osceola, Iowa; Richard Talty, Corning, Iowa; Charles Blair, Lorimor, Iowa; Colan Green, Promise City, Iowa; Russell Boggs, Weldon, Iowa; Worth Goering, St. Charles, Iowa; H. L. Cornelison, Mt. Ayr, Iowa; James H. & Alyce Cummings, Columbus, Nebraska; W. F. Voris, Osceola, Iowa; N. F. Sloan, Walnut Ridge, Arkansas; Raymond C. Eklund, Shannon City, Iowa; Scott Cummings, Weldon, Iowa; Luce Angus Cattle Co., Osceola, Iowa; Floyd Grimm, Grand River, Iowa; C. H. Thompson, Eagleville, Missouri; Cecil Gillespie, Winterset, Iowa; Roy Bailey, Osceola, Iowa; Wm. Drahota, Columbus, Nebraska; Wayne Baxter, Blythedale, Missouri; Walter Goering, St. Charles, Iowa; Graham Godby, Earlham, Iowa; Mrs. W. E. Boone & Son, Blythedale, Missouri; Aubrey Redman, Leon, Iowa; Raymond C. Eklund, Shannon City, Iowa; Robert D. Redman, Leon, Iowa; B. E. Reish, Osceola, Iowa; El-Jon Farms, Rose Hill, Iowa; Red Oak Farms, Rocky Comfort, Missouri.

Elution of Edenwood Has A New Owner . . .

Imported Elution of Edenwood, pictured here is now owned by Claude Binyon of Mesa Valley Farm, Lebec, California.

We have several real Herd Bull Prospects coming on by Elution of Edenwood and Edgar of Newhouse, both imported bulls. We also have for sale, some open and bred heifers of popular families.

Ben G. Studer **Studer Stock Farm** Wesley, Iowa

Cumberland Plateau "Cattleman's Opportunity" Sale
Wartburg, Tennessee, May 7th

SUMMARY:

64 Lots	$21,130.00, average	$ 330.15
9 Bulls	3,110.00, average	345.55
55 Cows	18,020.00, average	327.63
Top 5 Head	3,700.00, average	740.00
Top 10 Head	5,955.00, average	595.50
Top 15 Head	7,990.00, average	532.66

Top Bull—Master Prince 102 of McCartt, calved August 14, 1952; sire, Master Prince of McCartt 1060573; dam, Evergreenmere 25th 1080804; consigned by J. H. McCartt, Wartburg, Tennessee; purchased by Fred Darnell, Rabon Gap, Ga. ... 710.00

Second Top Bull—Allardt Eric 1555859, calved October 9, 1951; sire, Master Prince of R. F. 9th 991758; dam, Erica of Allardt 2d 834832; consigned by Walter Gernt and Sons, Allardt, Tennessee; purchased by B. E. Mitchell, Oak Ridge, Tennessee ... 420.00

Top Cow—Ericamere of McCartt 1451187, calved June 10, 1951; sire, Eileenmere 500th of McCartt 1056015; dam, Erica-

Allandale Farm

★

H. C. BROOKS, Owner

★

P. O. Box 65

★

BILL REID, Herdsman

★

We have just added a fine Tolan Missie to our herd.

Calves of our chief herd sire, Homeplace Eileenmere 385th are now arriving.

A VISIT FROM YOU IS WELCOME.

KINGSPORT, TENNESSEE

Serving Southwestern Angus Breeders

1 year—$1 — 3 years—$2

Sample Copies Upon Request

Southwestern CROP AND STOCK

1003 16th St.
LUBBOCK, TEXAS

OHIO ABERDEEN-ANGUS BREEDERS ASSOCIATION

We invite you to the **NATIONAL SHOW and SALE** to be held in connection with the **1953 Sesqui-Centennial Ohio State Fair, Columbus, Ohio** on **September 2-4, 1953.**

$12,500 in Premiums

Entries for the Show Close August 1st

Write to HOWARD S. FOUST
Director of Agriculture and Fair Manager
State Office Building
Columbus, Ohio

For your premium list make your show entry directly to him on or before August 1, 1953.

Program:

Judging of sale cattle Wednesday, September 2d at 1 o'clock.

Judging of open classes Thursday and Friday, September 3 and 4.

Banquet Thursday evening, September 3d at the Neil House Hotel.

National Sale Friday, September 4 at 1 o'clock.

For information and details of the Show and Sale, please write to

RAY PIFER, Sale Manager

Headquarters: THE NEIL HOUSE HOTEL, Columbus, Ohio.

Make Your Reservations Now.

Ohio Aberdeen-Angus Breeders' Association

1368 North High Street

Columbus 1, Ohio

mere T. 2d 658756; consigned by J. H. McCartt, Wartburg, Tennessee; purchased by Jack Shattuck, Clinton, Tennessee 1400.00

Second Top Cow—Erica Fairy 4th of McCartt 1573219, calved November 21, 1951; sire, Eileenmere 500th of McCartt 1056015; dam, Erica Fairy 13th 727137; consigned by J. H. McCartt, Wartburg, Tennessee; purchased by R-Dell Valley Farms, Maryville, Tennessee 590.00

Following is a representative report of individual animals:

BULLS:

Master Blackbird of Freels 1286634, (Clyde Freels), calved 1-21-50; sire, Master Prince of McCartt 1060573; Oscar Wheaton, Jamestown, Tennessee 390.00

Allardt Eileenmere 1555860, (Walter Gernt and Sons), calved 10-19-51; sire, Eileenmere of Allardt 3d 1154156; Casher Upchurch, Allardt, Tennessee 275.00

Blackcap Prince 22d 1556532, (Milford Thompson), calved 6-15-51; sire, Eileenmere of Ridgefields 2d 1016098; G. R. Burger, Manchester, Tennessee 405.00

Lady of Dellmere 5th 1423161, (Arthur Gernt, Est.), calved 6-21-51; sire, Master Burgess of R. K. 991754; P. G. Crooks, Jamestown, Tennessee 450.00

Bonnie of Dellmere 2d 1423159, (Arthur Gernt, Est.), calved 5-20-51; sire, Master Burgess of R. K. 991754; P. G. Crooks, Jamestown, Tennessee 450.00

Lassie 21st of McCartt 1024570, (Arthur Gernt, Est.), calved 4-20-47; sire, McCartt's Bandolier 750543; R-Dell Valley Farms, Maryville, Tennessee 425.00

Shandra's Blackbird 31st 1426730, (J. H. McCartt), calved 1-3-51; sire, Maplemere Bandolier 2d 1079261; J. S. Patrick, Alcoa, Tennessee 500.00

Queen M. 28th of McCartt 1312856, (J. H. McCartt), calved 2-20-50; sire, Master Prince of McCartt 1060573; W. H. Brown, La Follette, Tennessee 500.00

Taubert's Lady Julian 5th 1508070, (Hubert Taubert), calved 10-20-51; sire, Blakeford Major's Revelation 683063; J. H. McCartt, Wartburg, Tennessee 430.00

Blackcap Princess of C. 2d 1556537, (Milford Thompson), calved 4-1-52; sire, Bandie's Bandolier of M. S. 1098691; Sammie and Richard Conatser, Burnside, Kentucky 500.00

Queen Hill of Fentress 1318210, (Shelby Turner), calved 5-21-50; sire, Major Pride of A. 881842; H. C. Love, Lewisville, Tennessee 410.00

Buyers include the following: Oscar Wheaton, Jamestown, Tennessee; J. Howard Hornsby, Peakland, Tennessee; B. E. Mitchell, Oak Ridge, Tennessee; Casher Upchurch, Allardt, Tennessee; Cordell Stewart, Crossville, Tennessee; Fred Darnell, Rabon Gap, Georgia; G. R. Burger, Manchester, Tennessee; Albert Hickman, Stearns, Kentucky; R. E. Scarborough, Maryville, Tennessee; Robert H. Anderson, Whitley City, Kentucky; P. D. Houston, Nashville, Tennessee; Frank Beatty, Manchester, Tennessee; C. K. Hahn, Sunbright, Tennessee; P. G. Crooks, Jamestown, Tennessee; R-Dell Valley Farms, Maryville, Tennessee; Thomas E. Looney, Crossville, Tennessee; Orville Key, Wolf River, Tennessee; J. H. McCartt, Wartburg, Tennessee; Jack L. Looney, Crossville, Tennessee; J. S. Patrick, Alcoa, Tennessee; W. H. Brown, La Follette, Tennessee; Jack Shattuck, Clinton, Tennessee; H. C. Craven, Jamestown, Tennessee; Sammie and Richard Conatser, Burnside, Kentucky; H. C. Love, Lewisville, Tennessee; C. H. Cross, Clarkrange, Tennessee.

IRVING S. FLORSHEIM, Owner **KESTER R. GILLIS, Manager**

RED TOP FARM

LIBERTYVILLE, ILL.

"ERIC"

Eric Baron I. E. 2d, son of Glencarnock Eric of Cremona. One of his greatest calves is just a baby in the pasture. We wish you could see him.

"THE BARON"

Baron of Red Top 60th, the son of "Eric" that we are retaining in the herd. His calves are coming along real good.

Visit us when in our neighborhood.
"Just 35 miles north of Chicago"

★

RED TOP FARM

LIBERTYVILLE, **Telephone 2-1111** **ILLINOIS**

Parker's Angus Farm First Production Sale McComb, Mississippi, May 9th

SUMMARY:

50 Lots	**$29,110.00, average**	**$ 582.20**
10 Bulls	**5,560.00, average**	**556.00**
40 Cows	**23,550.00, average**	**588.75**
Top 5 Head	**5,835.00, average**	**1167.00**
Top 10 Head	**9,735.00, average**	**973.50**
Top 15 Head	**13,145.00, average**	**876.33**

Top Bull (Tie)—Prince Peer 19th 1569575.

BLACK KNIGHT 41st of ANGUS VALLEY

An exceptionally strongly Sunbeam bred bull with just a trace of the Scotch breeding.

Sire: Black Peer 28th of Angus Valley	Prince Sunbeam 105th	Prince Sunbeam 29th	Black Prince of Sunbeam
			Erica Marie of Sunbeam
		Queen Peeress S. B.	Black Peer of St. Albans
			Queen of Sunbeam
	Escora Eston	Eston of Quality	Quality Marshall 3d
			Erica Enid 7th
		Erica Escora	Escort Marshall 3d
			Erica Entella 8th
Dam: Black Jestress of Springhaven	Prince Sunbeam 156th	Prince Sunbeam 29th	Black Prince of Sunbeam
			Erica Marie of Sunbeam
		Evergreen 21st of Sunbeam	Barbarian of Rosemere 88th
			Evergreen 16th of Sunbeam
	Black Jestress 22d of Ada	Warden of Garvault	Baretos of The Burn
			Windella of Garvault
		Black Jestress 8th of Ada	Master Bell Boy
			Black Jestress 2d of Ada

VISITORS ARE WELCOME AT ALL TIMES

MEL K. HUTTS

Ranch located 5 miles east of Miami on Route 10
Phone: 4488

C. T. Ranch **Miami, Oklahoma**

DWIGHT ANGUS—"Some of the Best in the South"

Our Most Sincere Thanks Go To—

Longleaf Plantation, Aiken, South Carolina

Robert Goodyear, owner

For his recent purchase of 4 personally chosen Dwight Angus heifers to mate to BLACK KNIGHT 52d of ANGUS VALLEY, whose 1952 show record speaks for itself. The four heifers were—

ERICA 18th of DWIGHT

BARBARA of DWIGHT 11th

BARBARA of DWIGHT 12th

QUEEN of DWIGHT 6th

● ● ●

VISITORS WELCOME

DWIGHT KENNEDY, Owner **CLAXTON, GEORGIA** H. M. TIPPINS, Farm Manager

calved May 5, 1952; sire, Holly Prince 100th 1094423; dam, Laura of B. R. 1079472; purchased by Gardner Brothers, Magnolia, Mississippi 1000.00

Top Bull (Tie)—Prince Pride 2d 1577018, calved May 5, 1952; sire, Holly Prince 100th 1094423; dam, Pride of B. R. 6th 1096081; purchased by Dr. H. L. Buffington, New Orleans, Louisiana 1000.00

Second Top Bull—Prince Bandolier P. A. F. 1577016, calved April 26, 1952; sire, Holly Prince 100th 1094423; dam, Brier Ridge Blackbird C. 2d 1032110; purchased by M. L. Earnheart, Tunica, Miss.. 525.00

Top Cow—Princess Queen Mother 3d 1397870, calved April 3, 1951; sire, Holly Prince 100th 1094423; dam, Queen Mother Perfection 1170732; purchased by Shamrock Angus Farm, Centreville, Miss.. 1000.00

Second Top Cow—Princess Barbaramere 149-7592, calved September 4, 1951; sire, Holly Prince 100th 1094423; dam, Barbaramere 6th of Hill Crest 1136383; purchased by Shamrock Angus Farm, Centreville, Mississippi 1000.00

Following is a representative report of individual animals:

BULLS:

Prince Eblino 1577017, calved 5-2-52; sire, Holly Prince 100th 1094423; Keever Farms, Sulphur, Louisiana 500.00

Prince Elcho 1577007, calved 3-28-52; sire, Holly Prince 100th 1094423; E. V. Covington, Jr., Summit, Mississippi 475.00

Prince Mariner P. A. F. 1577015, calved 4-26-52; sire, Holly Prince 100th 1094-423; H. W. Ball, Foxworth, Mississippi 500.00

Prince Echo of P. A. F. 1577008, calved 4-6-52; sire, Holly Prince 100th 1094423; E. & G. Acres, McComb, Mississippi 500.00

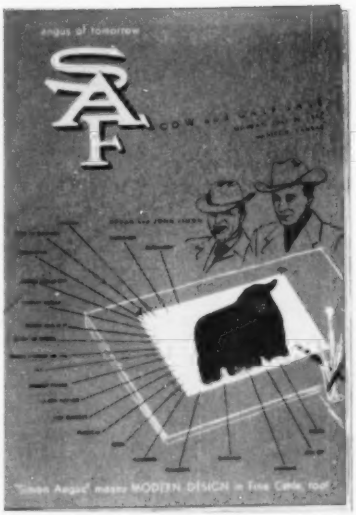

COWS:

Princess Tolo Laura 1397875, calved 5-28-51; sire, Holly Prince 100th 1094423; Dr. H. L. Buffington, New Orleans, La. 660.00

Princess Queen Mother 11th 1497594, calved 10-17-51; sire, Holly Prince 100th 1094423; Keever Farms, Sulphur, La. 700.00

Princess Blackcap 3d 1405556, calved 5-25-51; sire, Holly Prince 100th 1094423; Gardner Brothers, Magnolia, Mississippi 875.00

Princess Bonnie Queen 1569570, calved 4-24-52; sire, Holly Prince 100th 1094423; Kendall & Rawls, McComb, Mississippi 700.00

Brier Ridge Queen Martha 979930, calved 6-28-48; sire, Brier Ridge Barca 808383; Dr. H. L. Buffington, New Orleans, La. 935.00

Brier Ridge Elida's Lady 3d 1178838, calved 3-29-49; sire, A Bar A Duke 13th 846619; Gardner Brothers, Magnolia, Mississippi 775.00

Brier Ridge Erica B. 979925, calved 9-25-46; sire, Brier Ridge Barca 808383; Keever Farms, Sulphur, Louisiana 700.00

Peirce's Burgess Bandolier 19th 775006, calved 9-9-43; sire, Bandolier Belmar 10th 621180; Keever Farms, Sulphur, Louisiana 700.00

Blackcap Grenada G. R. 31st 847475, calved 1-7-45; sire, Black Grenadier 557-592; Gardner Brothers, Magnolia, Miss. 800.00

Prince Marshall of Bruce 1301357, calved 9-21-50; sire, Prince Envoy of Sunbeam 932035; Dr. H. L. Buffington, New Orleans, Louisiana 750.00

Buyers include the following: Gardner Brothers, Magnolia, Mississippi; Keever Farms, Sulphur, Louisiana; E. V. Covington, Jr., Summit, Mississippi; W. K. Griffin, Magnolia, Mississippi; Dr. H. L. Buf-

Viewlawn Herds
ESTABLISHED 1903
Aberdeen-Angus Cattle

Pick The Ones You Want...

Right off our Modern Assembly Line

Our large select herds with their popular proven herd sires make it possible for you to select the "latest models" with confidence. We find it hard to pick some over the others as they are so nearly alike that one actually gets the impression that they are truly from an assembly line.

Offering:

WELL-BRED YOUNG COWS
(Mated to our strong bull battery)

TOP HERD BULLS and BULL CALF PROSPECTS

CHOICE OPEN HEIFERS
(Individually or by the load)

Our large herds make it possible for us to offer a grand selection. The bloodlines are of the best. We can show you the type and kind of cattle that we know you will like . . . and the best part of it is the fact that we sell our cattle at reasonable prices.

Plan to visit us soon.

Charles M. Miller Harmony
R. M. Miller Mabel
Robert C. Miller Mabel
Frank R. Miller Mabel

MINNESOTA

$1.35 Each Postpaid
ROPE HALTERS with Style and Quality
Extra Superior Quality Manila Rope assembled with metal clamps, adjustable in size, with long lead. A stable and show halter all in one.
LOTS OF 10 $1.25 EACH
Lots of 10 or more only $1.25 each, post paid in U.S.A. If you live in California add 3% sales tax.
ORDER TODAY
MAC-RĀ COMPANY
SANTA BARBARA • CALIFORNIA

fington, New Orleans, Louisiana; H. W. Ball, Foxworth, Mississippi; E. & G. Acres, McComb, Mississippi; M. L. Earnheart, Tunica, Mississippi; Dr. E. A. Russell, McComb, Mississippi; Shamrock Angus Farm, Centreville, Mississippi; Kendall and Rawls, McComb, Mississippi; Marydale Farms, St. Francisville, Louisiana; W. P. Burt, McComb, Mississippi; Eddie Lyons, Olive Branch, Mississippi; Mr. & Mrs. C. C. Jackson, Gloster, Mississippi; Mary Marie Todd, Bell City, Louisiana; Thad Thomas, McComb, Mississippi.

Southwestern Illinois Sale
Belleville, Illinois, March 31st

SUMMARY:

62 Lots	$23,765.00, average	$ 383.30
13 Bulls	4,925.00, average	378.00
49 Cows	18,840.00, average	384.48
Top 5 Head	3,420.00, average	684.00
Top 10 Head	6,080.00, average	608.00
Top 15 Head	8,465.00, average	564.00

Top Bull—Chevy Hill's Eileenmere, calved February 2, 1951; sire, Homeplace Eileenmere 40th 997529; dam, Blackberry 100th 1047494; consigned by Chevy Hill Farm, Edwardsville, Illinois; purchased by Elmer Klautz, Belleville, Illinois 850.00

Second Top Bull—Eileenmere T. and T. 19th 1625970, calved July 2, 1951; sire, Eileenmere 487th PJ 1022354; dam, Ballindalloch Blackbird T. 6th 811573; consigned by Martin L. Tuetken, Jerseyville, Illinois; purchased by Helen Haines Heirs, Jerseyville, Illinois 600.00

Top Cow—Elba's Eileen 6th 1332767, calved October 30, 1950; sire, Eileenmere's Boe 685096; dam, Elba's Eileen 3d 898273; consigned by Boeing Angus Farm, Breese, Illinois; purchased by Walter and Mary Whitloch and Son, Hilton, Illinois 710.00

Second Top Cow—Blackbird T. and T. 21st 1614458, calved January 2, 1952; sire,

DAISY Cattle Markers

PROTECTED BY 10 U. S. PATENTS

Delivery one to three days, postpaid. Furnished assembled with adjustable chain. Large numbers on marker black inlaid. Neck Chains locked by key ring.

NO. 21—FOR NECK, Adjustable chain. Numbered both sides. $13.25 per doz.

NO. 22—For calves and young stock. $10.95 per doz.

NO. 17—FOR HORNS. Adjustable chain, $9.20 per doz.

NO. 25M—Marker Plates without chain. Key Ring Fasteners. $7.50 per doz.

NO. 38 — DOUBLE PLATE NECK CHAIN. Upper portion strap; lower portion chain. $14.50 per dozen.

NO. 25—DOUBLE PLATE ALL CHAIN MARKER. Marker Plates SOLID BRASS. Numbered both sides. Chain is brass plated. Weight, 1 pound each. Price: $16.75 per doz.

Sample mailed for $1.00
Write for folder.

GOLDEN ARROW FARMS
Dept. AJ Box 7 Huntington, Indiana

HERD SIRE:

Maplemere 50th

A Son of Hardwickmere 161st

QUALITY ABERDEEN-ANGUS CATTLE

Crescent Valley Farms

MR. and MRS. W. F. COBB, Owners
M. E. STOCKMAN, Herdsman
CARBON HILL, ALABAMA

Our Herd Sire:

Bandolier 150th of Wilton

Some of Our Families:

Blackcap Bessies, Zara's Pauline, Prides, McHenry Barbaras

Young Breeding Stock For Sale At All Times.

MOORE ANGUS FARM

BYHALIA, MISSISSIPPI
DUDLEY R. MOORE, Jr., Owner

NEXT MONTH— Summer Herd Bull Edition

Shamrock Angus Ranch

ELAINE 6th of SUNBEAM
Sunbeam Farm

BUMMER MAID 2d of BIRDEYE
Birdeye Angus Farms

PRINCESS QUEEN MOTHER
Parker Angus Farm

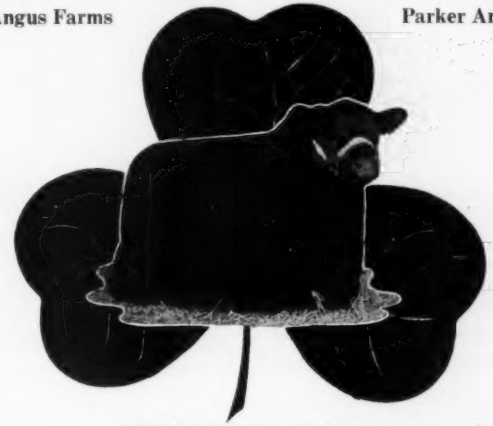

PRINCE SUNBEAM 806th

MARYDALE ERICA 57th
Marydale Farms

FOOKS GEORGINA
Fooks Angus Farm

"WE BUY THE TOPS"

Ranch located 10 Miles Southwest of

HOLLIS CROSBY
Owner
CROSBY, MISSISSIPPI

Centreville, Mississippi

JERRY MORROW
Manager

ESCHER NECK CHAINS

Large Numbers, 1 in. High — Hard Brass Plated Steel Chains—Last Lifetime — Easy Fitted Spring Steel Fastener—A Type for Every Animal.

Mfg. by

Schwab & Bacon

Harlan, Iowa

Write for Circular

Omalass

The Easy, Economical Way to Feed MOLASSES

● Many purebred feeders are taking advantage of the convenience and efficiency of OMALASS. This dry, easy-to-handle product gives you all the nutrients of Blackstrap Molasses without the mess and fuss of sticky liquid molasses. Puts on big gains, a real prime finish, and helps keep them in top condition. Economical because as little as 1/2 lb. per head per day can produce amazing results.

Write for details. Free Magnetic Breeding Calculator if you send local feed dealer's name.

Omalass 5101 E. EUCLID DES MOINES 12, IOWA

Eileenmere 487th PJ 1022354; dam, Blackbird Lamart 55th 1160749; consigned by Martin L. Tuetken, Jerseyville, Illinois; purchased by Dale Helms, Belleville, Illinois **600.00**

Following is a representative report of individual animals:

BULLS:

Pride Peer of GK 1615234, (George Kurtz), calved 7-8-51; sire, Rubicon Brummers 1301849; Ben Harpstrite, Trenton, Ill. 400.00

Eileenmere T. 55th 1524231, (Calvin Twenhafel), calved 1-20-51; sire, Eileenmere T. 54th 1119950; C. C. Hunter and Son, Jerseyville, Illinois 400.00

Bonnie Dale Eileenmere 20th 1611883, (W. Helms), calved 9-10-51; sire, Eileenmere 658th 794023; Theo. Miller, New Athens, Illinois 375.00

Eileenmere T. and T. 29th 1625971, (Martin L. Tuetken), calved 7-12-51; sire, Eileenmere 487th PJ 1022354; Albert A. Burmester, Baldwin, Illinois 375.00

Elva Lad B. 1522206, (Boeing Angus Farm), calved 5-29-51; sire, Blackcap Boe 1005339; K. F. Widicus, Trenton, Ill. 300.00

COWS:

Dolly Thier 1169858, (Thier Angus Farm), calved 2-26-49; sire, Blackcap Barvan J. 5th 1006518; Victor Daiber, Edwardsville, Illinois 600.00

Blackcap of Rubicon 40th 1504098, (Melvin Angus Farm), calved 5-22-51; sire, Blackcap Eileenmere 203d 869819; La Donna Crouch, Atwater, Illinois 585.00

Blackbird of Bonnie Dale 16th 1429896, (Orville Helms), calved 11-30-50; sire, Eileenmere 658th 794023; Robert Schlemmer, Columbia, Illinois 550.00

Blackbird T. and T. 19th 1614454, (Martin L. Tuetken), calved 9-5-51; sire, Eileenmere 487th PJ 1022354; Walter Etelhoff, Paso, Illinois 525.00

Eborea Missie L. 15th 1313951, (Lester W. Lessman), calved 3-24-50; sire, Eileenmere 613th 735612; C. C. Hunter and Son, Jerseyville, Illinois 500.00

Blackbird Lamart 40th 954378, (Martin L. Tuetken), calved 5-18-46; sire, McGuire's Blackcap Eric 736908; Wayne Bates, Carlinville, Illinois 500.00

Blackbird T. and T. 18th 1614451, (Martin L. Tuetken), calved 8-21-51; sire, Eileenmere 487th PJ 1022354; Wayne Bates, Carlinville, Illinois 500.00

Eborea Missie L. 15th 1313951, (Lester W. Lessman), calved 3-24-50; sire, Eileenmere 613th 735612; C. C. Hunter and Son, Jerseyville, Illinois 500.00

Rubicon Pride 87th 1504100, (Melvin Angus Farm), calved 4-20-51; sire, Rubicon Blackmere 2d 1236418; Walter and Mary Whitloch and Son, Hilton, Illinois 475.00

Blackbird Lamart 37th, (M. L. Tuetken), calved 4-20-46; sire, Eileenmere 145th 502565; Ben Heck, Evansville, Illinois 460.00

Buyers included the following: K. F. Widicus, Trenton, Illinois; Walter and Mary Whitloch and Son, Hilton, Illinois; P. J. Harms, Loami, Illinois; R. Wells, Creve Coeur, Missouri; Olliver Kunz, Trenton, Illinois; Theo Miller, New Athens, Illinois; Robert Schlemmer, Columbia, Illinois; William Williams, Pawnee, Illinois; Claud True, Trenton, Illinois; Ben Harpstrite, Trenton, Illinois; C. C. Hunter and Son, Jerseyville, Illinois; Lewis Henry Hackey, Carlinsville, Illinois; Dr. Fullerton and W. Luedde, Clayton, Missouri; Loris Hiallard, Rynard, Illinois; La Donna Crouch, Atwater, Illinois; Ray Searls, Madora, Illinois; W. G. Ackman, Carlisle, Illinois; L. T. Crump, Belleville, Illinois; William J. Pfeffer, Lebanon, Illinois; Elmer Klautz, Belleville, Illinois; F. H. DeRanek, Greenville, Illinois; Victor Daiber, Edwardsville, Illinois; Boeing Angus Farm, Breese, Illinois; Albert A. Burmester, Baldwin, Illinois; Helen Haines Heirs, Jerseyville, Illinois; Ben Heck, Evansville, Illinois; Dale Helms, Belleville, Illinois; Wayne Bates, Carlinville, Illinois; Ray W. Hohnbaum, Waterloo, Iowa; Walter Etelhoff, El Paso, Illinois; Roy Meyer, Hoylton, Illinois.

Aberdeen-Angus Weathervane

Attractive - Practical Durable

This is the weathervane you want for your farm. Made of black enameled steel, the Angus is 15" high and 22-3/4" long. We are offering these complete, for only $20.00 while our present supply lasts. Order yours now, F. O. B. Send check or money order with your order to Box 238, Webster City, Iowa.

NO C.O.D.'S PLEASE

The Payne Tool and Engineering

c/o ABERDEEN-ANGUS JOURNAL P. O. Box 238 Webster City, Iowa

Bureau County Association Spring Show and Sale

Princeton, Illinois, March 18th

SUMMARY:

71 Lots	$35,105.00, average	$ 494.43
19 Bulls	8,875.00, average	467.10
52 Cows	26,230.00, average	504.42
Top 5 Head	8,360.00, average	1672.00
Top 10 Head	12,295.00, average	1229.50
Top 15 Head	15,300.00, average	1020.00

Top Bull—Eileenmere B. D. 44th 1285060, calved August 6, 1949; sire, Eileenmere 922d 800952; dam, Eric D. 49th 1069-834; consigned by Mr. & Mrs. B. A. Dye, Wyanet, Illinois; purchased by Edward M. Herwig & Son, Ashton, Illinois **1500.00**

Second Top Bull—Eileenmere B. D. 70th 1405766, calved October 9, 1950; sire, Homeplace Eileenmere 51st 1063179; dam, Jill of Black Label 987914; consigned by Mr. & Mrs. B. A. Dye, Wyanet, Illinois; purchased by D. M. Townsend, Roberts, Illinois **800.00**

Top Cow—Blackbird A. of Burelee 59th, calved April 30, 1951; sire, Bandolier K. 16th 1012471; dam, Blackbird of Burelee 23d 752137; consigned by A. R. Althaus & Son, La Moille, Illinois; purchased by Martin's Rock River Farms, Byron, Ill. **2500.00**

Second Top Cow—Blackcap Bessie 6th of Hy Lawn 1612916, calved September 11, 1952; sire, Prince Quality of Sunbeam 744657; dam, Greenview Blackcap Bessie 92d 1069757; consigned by Mr. & Mrs. B. A. Dye, Wyanet, Illinois; purchased by Lyman Kemmis, Prophetstown, Illinois **1850.00**

Following is a representative report of individual animals:

BULLS:

Black Bar EB 5th 1626959, (Ehlers Bros.), calved 11-11-51; sire, Barbarian of Deep View 897441; John Fogel & Son, Milledgeville, Illinois 630.00

Blackcapper of Lou Home W., (L. H. Raker & L. Wooley), calved 10-27-51; sire, Erick Baymar 913918; C. A. Knutson, Steward, Illinois 550.00

South Wind Bandolier 2d 1479244, (Donald F. Smith & Son), calved 4-22-51; sire, Bandolier 24th of Kemmere 1143034; L. E. Offenstein, St. Joseph, Illinois 750.00

Bardolier W. S., (Ted Piper & Sons), calved 8-29-51; sire, Bardolier 6th of Wilton 1111204; William Hall, Minooka, Illinois 500.00

Bar Eric E. B. 6th 1626958, (Ehlers Bros.), calved 10-9-51; sire, Barbarian of Deep View 897441; Earl W. Truckenbrod & Sons, Mendota, Illinois 450.00

COWS:

Blackcap B. D. 66th 1537877, (Mr. & Mrs. B. A. Dye), calved 5-6-51; sire, Bandolier A. 2d 1116558; John J. Tolan, Pleasant Plains, Illinois 1600.00

McHenry Barbara B. D. 10th 1537883, (Mr. and Mrs. B. A. Dye), calved 6-24-51; sire, Homeplace Eileenmere 51st 1063179; Fred B. Wilson, Duluth, Georgia 625.00

Barbarian Pride EB 1626957, (Ehlers Bros.), calved 9-14-51; sire, Barbarian of Deep View 897441; Cameron Crest Farms, Sandy Springs, Georgia 835.00

Barbara EB 16th 1626960, (Ehlers Bros.), calved 1-3-52; sire, Barbarian of Deep View 897441; Fred B. Wilson, Duluth, Georgia 900.00

Bando Heroine E. 1564004, (Eiten Bros.), calved 1-7-52; sire, Blackbird Lad A. 18th 1211347; Darliene Youngberg, Woodstock, Illinois 600.00

Bar Marie 2d 1508680, (Wayne Halboth), calved 4-15-51; sire, University Black Bar 3d 858843; Hubert Grimm & Son, Earlville, Illinois 650.00

Blackbird of J & S 94th, (Conrad Johnson & Sons), calved 6-20-52; sire, Blackbird Bandolier of Patterdale 932965; Fred B. Wilson, Duluth, Georgia 910.00

Eris Missie J. 2d 1559805, (Ted Piper & Sons), calved 9-2-51; sire, Bardolier 6th of Wilton 1111204, Darliene Youngberg, Woodstock, Illinois 600.00

Buyers include the following: Zearing & Johnson, Princeton, Illinois; Arthur E. Lund, Peru, Illinois; D. M. Townsend, Roberts, Illinois; Edward M. Herwig & Son, Ashton, Illinois; Howard Earley, Annawan, Illinois; Bar U Ranch, Sublette, Illinois; Rudolph Peterson, Pecatonica, Illinois; Kitterman & Bartman, Princeton, Illinois; Earl W. Truckenbrod and Sons, Mendota, Illinois; John Fogel & Son, Milledgeville, Illinois; John Scott, Princeton, Illinois; E. B. Neill & Sons, Ladd, Illinois, Raymond Kersten and Son, Ashton, Illinois; Lester Cummins, Princeton, Illinois; Ed Donnelly, Ohio, Illinois; William Hall, Minooka, Illinois; C. A. Knutson, Steward, Illinois; Ernest Rhodes, Dixon, Illinois; L. E. Offenstein, St. Joseph, Illinois; H. E. Morse, Putnam, Illinois; Martin's Rock River Farms, Byron, Illinois; Roy Otterbach, Mendota, Illinois; Roger Schelling, Leaf River, Illinois; Kenneth A. Stark, Nebo, Illinois; Charles Hagenbuch, Jr. & Sons, Utica, Illinois; Charles Kember & Sons, Serena, Illinois; Arthur Koerner & Sons, Egan, Illinois; John J. Tolan, Pleasant Plains, Illinois; Fred B. Wilson, Duluth, Georgia; Lyman Kemmis, Prophetstown, Illinois; Glenn E. Fassett & Son, Geneseo, Illinois; Cameron Crest Farms, Sandy Springs, Georgia; Glenn Reed, Bradford, Illinois; Thomas Foster & Sons, West Brooklyn, Illinois; John R. Jackson & Sons, Wyoming, Illinois; Ralph Forth, Princeton, Illinois; Hoppler Bros., Greenview, Illinois; Darliene Youngberg, Woodstock, Illinois; Clarence Stabler, Neponset, Illinois; John B. Piccatto, Spring Valley, Illinois; Harold & Sherall Clement, Utica, Illinois; Paul A. Stenger, Mendota, Illinois; Arthur Stamberger & Sons, La Moille, Illinois; Willard M. Frye, Peoria, Illinois; Hubert Grimm & Son, Earlville, Illinois; Louis Budnick, Spring Valley, Illinois; Frank Engel & Sons, Hampshire, Illinois; E. W. Schrader & Son, Tiskilwa, Illinois; Hyland Farms, Roanoke, Illinois; Fred & Calvin Gronbach, Princeton, Illinois; Dilenbeck & Sons, Geneseo, Illinois; Harry F. Miller, Mendota, Illinois.

Egyptian Breeders' Sale

Du Quoin, Illinois, April 13th

SUMMARY:

83 Lots	$26,815.00, average	$ 323.07
12 Bulls	3,845.00, average	320.41
71 Cows	22,970.00, average	323.52

Oakhurst Farms

Announce

The "Chance of a Generation" Sale

— SELLING —

3 Bulls 50 Females

August 8th, 1953

Featuring the Get and Service of two great bulls

BLACKBIRD BARDOLIER G. R. 10th 1016886

A son of the $25,000 Blackbird Bardolier G. R. and out of a daughter of Bandolier of Anoka.

BURGESS EVADER MERCURY O. F. 1196503

1st prize bull at the Southern State Fairs in 1950 and one of the best sons of Cesor's Evader Mercury.

Featured in the sale will be a top daughter of the Phenomenal Black Bardolier 480883 . . .

BARBARA GRENADA G. R. 2d

Sells heavy in calf to the Mercury bull . . . Possibly your last chance to own a daughter of this great bull.

Also featured are two wonderful Blackcap Bessie daughters of the "10th" selling open, Maid of Bummers, Witch of Endors, Ballindalloch Jilts, Georginas, two Pridemere T's, Miss Burgess and other popular families.

Several young cows with calves at side and rebred.

Your Bardolier Headquarters on August 8th!

Watch for our ad in the August Issue of the Journal

For Catalogs, Write:

R. E. Palmore, Horse Cave, Kentucky

Moorelands Farms

Mooresville, North Carolina

Announcing ANOTHER HERD SIRE

MOORELANDS PRINCE ERIC

By Prince Eric of Sunbeam

FOR SALE: Bred Heifers, Cows with Calf at side and re-bred, Young Bulls.

Owners:

DR. S. W. MOORE

DR. LARDNER MOORE SHANNON

MR. J. W. MOORE, Manager

Breeding Stock For Sale

HOMEPLACE EILEENMERE

—and—

SUNBEAM HERD BULLS

★ ★ ★

E. B. THOMPSON RANCH

DEFIANCE, St. Charles Co. MISSOURI

35 miles Northwest of St. Louis,

8 miles West on U. S. Hiway 40 and Route 94.

WESTON'S

STOCKBREEDER'S SUPPLIES

Serving leading stockbreeders throughout the nation for over 32 years with best quality merchandise.

General Supplies	Blankets & Banners
Show Equipment	Hand-Made Brushes
Surgical Instruments	Tattoo Equipment

Send for a **FREE** *copy of our General Catalogue*

WESTON MFG. & SUPPLY CO.

1937 Speer Blvd. Denver, Colo.

Top 5 Head	3,920.00, average	784.00
Top 10 Head	6,635.00, average	663.50
Top 15 Head	8,900.00, average	593.33

Top Bull—Black Eileenmere 44th, calved February 17, 1951; sire, Homeplace Eileenmere 18th 978233; dam, Windy Hill Blackbird 3d 1135737; consigned by Windy Hill Farm, West Frankfort, Illinois; purchased by Guy LeLisle, Portageville, Missouri 750.00

Second Top Bull—Black Eileenmere 36th, calved February 16, 1951; sire, Homeplace Eileenmere 18th 978233; dam, Pride of Anoka 17th 1219258; consigned by Windy Hill Farm, West Frankfort, Illinois; purchased by V. B. Lewis, Murfreesboro, Arkansas 525.00

Top Cow—Erica Elaine W. H. F., calved May 5, 1951; sire, Homeplace Eileenmere 18th 978233; dam, Elaine D. J. R. 914-464; consigned by Windy Hill Farm, West Frankfort, Illinois; purchased by C. D. McPeek, Ostrander, Ohio 900.00

Second Top Cow (tie)—Bonnie Barbara W. H. F. 2d, calved April 7, 1951; sire, Homeplace Eileenmere 18th 978233; dam, Bonnie Black Barbara W. 21st 848668; consigned by Windy Hill Farm, West Frankfort, Illinois; purchased by Rolling Acres Farm, Johnston City, Illinois 785.00

Second Top Cow (tie)—Empress Elba Empress 1457347, calved May 3, 1951; sire, Eileenmere 722d 830968; dam, Elba Empress 63d 824782; consigned by E. J. Burns and Sons, St. Francisville, Illinois; purchased by C. D. McPeek, Ostrander, Ohio 785.00

Following is a representative report of individual animals:

BULLS:

Black Diamond Eileenmere 20th 1391301, (United Electric Coal Companies), calved 1-5-51; sire, Eileenmere 2637th 953311; Viwaltmere Farm, Nashville, Illinois 375.00

Black Eileenmere 43d, (Windy Hill Farm), calved 2-11-51; sire, Homeplace Eileenmere 18th 978233; Robert Wells, Creve Coeur, Missouri 375.00

Eileenmere of Angmere 18th 1564035, (E. J. Burns and Sons), calved 9-2-51; sire, Eileenmere 722d 830968; Vern Gurley, Buncombe, Illinois 300.00

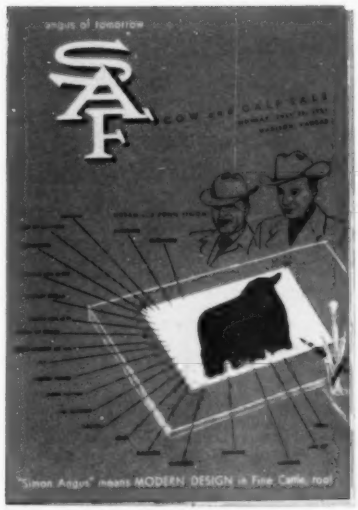

Foristell's Oak 1487589, (United Electric Coal Companies), calved 7-15-51; sire, Oak Ridge Prince 27th 1135494; Walter Mills, Chicago, Illinois 285.00

Pride Marshall of W. H. 1164770, (Frank Corn), calved 3-7-48; sire, Eileenmere 937th 890975; Walter Mills, Chicago, Ill... 270.00

COWS:

Erica Edith W. H. F., (Windy Hill Farm), calved 2-23-51; sire, Homeplace Eileenmere 18th 978233; V. B. Lewis, Murfreesboro, Arkansas 700.00

Blackbird Lass W. H. F. 3d, (Windy Hill Farm), calved 5-27-51; sire, Homeplace Eileenmere 18th 978233; Rolling Acres Farm, Johnston City, Illinois 660.00

Blackmond's Miss Pride 1632137, (United Electric Coal Companies), calved 3-19-52; sire, Black Diamond Eileenmere 8th 1202-735; Burgess Hill Farm, Cynthiana, Ky. ... 530.00

Enchantress 2d of W. H. F., (Windy Hill Farm), calved 1-20-51; sire, Eileenmere 937th 890975; V. D. Lewis, Murfreesboro, Arkansas 500.00

Black Revolution's Barbara 1138337, (Meadowlark Farms, Inc.), calved 4-12-48; sire, Black Revolution of H. L. T. 902689; Rolling Acres Farm, Johnston City, Ill.... 500.00

Blackmond's Miss Jilt 1497118, (United Electric Coal Companies), calved 1-3-52; sire, Eileenmere 2637th 953311; Meier Angus Farm, Jackson, Missouri 490.00

Windy Hill Blackbird 6th, (Windy Hill Farm), calved 2-26-51; sire, Homeplace Eileenmere 18th 978233; V. B. Lewis, Murfreesboro, Arkansas 470.00

Erica Lass W. H. F., (Windy Hill Farm), calved 4-10-51; sire, Homeplace Eileenmere 18th 978233; V. D. Lewis, Murfreesboro, Arkansas 450.00

Erelite Erica B. 1457351, (E. J. Burns and Sons), calved 7-5-51; sire, Eileenmere 722d 830968; Robert Wells, Creve Coeur, Missouri 430.00

Windy Hill Blackbird 7th, (Windy Hill Farm), calved 3-12-51; sire, Homeplace Eileenmere 95th 1150918; V. D. Lewis, Murfreesboro, Arkansas 425.00

Buyers included the following: Viwaltmere Farm, Nashville, Illinois; R. L. Bigham and Son, Cutler, Illinois; Harry Patton, Oakdale, Illinois; Oral Albright, Marion, Illinois; Guy DeLisle, Portageville,

SEMI-DISPERSAL SALE of BEEF CATTLE

100 Head

Registered & Non-Registered Stock

Cows—some with calves at side

sired by BLACKCAP J. of AGINCOURT

and CASTLE BROOK MARSHALL 49th

SCHWARZBRIAN FARMS

6161 Genesee Road

Lancaster, New York

Route No. 3 — DR. & MRS. JOSEPH A. FAHEY

Missouri; Lowell S. Bond, Galatia, Illinois; Meier Angus Farm, Jackson, Missouri; H. Summers, Benton, Illinois; Burgess Hill Farm, Cynthiana, Kentucky; Ross Kinder, Cape Girardeau, Missouri; Cecil Simpson, Goreville, Illinois; Robert Wells, Creve Coeur, Missouri; V. B. Lewis, Murfreesboro, Arkansas; William L. Newman, Spotsville, Kentucky; C. D. McPeek, Ostrander, Ohio; Rolling Acres Farm, Johnston City, Illinois; O. B. Johnson, St. Libory, Illinois; Luther M. Smith, Burnt Prairie, Illinois; G. W. Bennett, Henderson, Kentucky; Ralph Neil, Benton, Illinois; Geo. Kurtz, Sturgis, Kentucky; Ernest Chapman, Mt. Carmel, Illinois; Knoll View Farm, Chester, Illinois; Don Smith, Terra Haute, Indiana; Tommy Payne, Ewing, Illinois; Stri Bar Farm, St. Charles, Missouri; Willow Creek Farm, Galesburg, Illinois; Roland R. Blythe, Carbondale, Illinois; Garry and Cooper, Windsor, Illinois; Vern Gurley, Buncombe, Illinois.

D. F. Rincker & Sons Production Sale

Shelbyville, Illinois, April 14th

SUMMARY:

77 Lots	$25,365.00, average	$ 303.44
10 Bulls	4,105.00, average	410.50
67 Cows	19,260.00, average	287.46
Top 5 Head	3,525.00, average	705.00
Top 10 Head	5,745.00, average	574.50
Top 15 Head	7,585.00, average	505.66

Top Bull (tie)—Rincker's Eileenmere 63d 1505889, calved March 5, 1951; sire, Eileenmere 1048th 1047511; dam, Blackcap T. R. 13th 943743; purchased by Ruth Adcock, Lake City, Illinois **950.00**

Top Bull (tie)—Rincker's Eileenmere 64th 1505888, calved February 1, 1951; sire, Eileenmere 1048th 1047511; dam, Blackcap R. 28th 943745; purchased by Clyde Doehring, Sullivan, Illinois **950.00**

Second Top Bull—Rincker Blackcap 69th 1548723, calved September 17, 1951; sire, Eileenmere of Sunnyslope 2d 1094-604; dam, Blackcap Eileen F. W. 8th 1213291; purchased by Frank Hamann and Son, Tuscola, Illinois **500.00**

Top Cow—Miss Blackcap R. 106th 1640636, calved April 1, 1952; sire, Eileenmere 1047511; dam, Miss Blackcap R. 54th 1105887; purchased by Frank Hamann and Son, Tuscola, Illinois **575.00**

Second Top Cow—Pridemere T. R. 72d 164-0631, calved March 17, 1952; sire, Eileenmere 1048th 1047511; dam, Pridemere T. W. 2d 749520; purchased by Frank Hamann and Son, Tuscola, Illinois **525.00**

Following is a representative report of individual animals:

BULLS:

Erica of R. H. 1548725, calved 10-28-51; sire, Prince Sunbeam 471st 1132734; Roy M. Tuetken, Pana, Illinois 350.00

R. Blackcap 87th 1640634, calved 3-18-52; sire, Eileenmere 1048th 1047511; Glen Marlow, Maroa, Illinois 275.00

Eileenmere C. R. 105th 1640643, calved 4-13-52; sire, Eileenmere 1048th 1047511; W. S. Robertson, Atlanta, Illinois 245.00

R. Blackcap 86th 1640632, calved 3-23-52; sire, Eileenmere 1048th 1047511; Raymond Smith, Assumption, Illinois 230.00

Eileenmere C. R. 104th 1640644, calved 4-14-52; sire, Eileenmere 1048th 1047511; Clyde Doehring, Sullivan, Illinois 205.00

COWS:

Blackbird Berdie R. 62d 1486540, calved 2-21-51; sire, Eileenmere 1048th 1047511; Floyd Pfeiffer, Shelbyville, Illinois 525.00

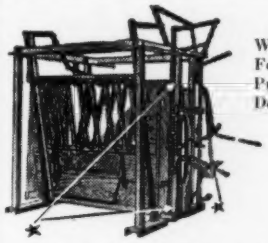

Write For Price, Details

One Man Operates

- Handles calf easily as a bull. Holds animal FIRM.
- Self-locking stanchion closed top and bottom —automatically.
- Non-choking head piece holds head firmly.

GUNNISON Cattle Chute Co.

BRIGHTON, COLORADO

As L. R. Morford (the Chain Man) used to say:

"Indecision is a Near Relative to Unhappiness. Be Happy! Order Morford Neck Chains Now."

LINKS: No-rust. Case hardened. Lay flat. Do not rub or chafe.

PLATES: One piece. Heavy brass. Large, easily read figures. Numbered as you specify.

RING: Oil-tempered, chrome-vanadium spring steel. Put on or take off without using a special tool.

CHAINS: Double-plate. Heavy single-plate. Light single-plate and calf chains.

Morford Specialty Company - Iowa City, Iowa

"1032"

McKENZIE'S ANKONIAN 3285
(Son of 1032)

EILEENMERE 1032d — 1949 International Grand Champion — the only 3 star bull in the U.S. whose sire carries 5 stars and whose Grandsire and Great Grandsire carry 4 stars. Sired the 1952 International Grand Champion Ankonian 3216.

999-35th

McKENZIE'S ANKONIAN 3533
(Son of 999-35th)

HOMEPLACE EILEENMERE 999-35th — 1950-1951 International Reserve Champion — in the opinion of cattlemen throughout the U.S. and in Scotland and the Argentine "The 35th" is an ideal type of Angus bull.

McKenzie Angus Farms

COLBERT, GEORGIA
(NEAR ATHENS)

HENRY M. & BEATRICE M. NEWMAN, Owners — ALLEN T. FREEMAN, Mgr. — JIM MARKHAM, Herdsman

VISITORS ALWAYS WELCOME

Eastern Record Price for FMS Fed Heifer

"Birdwood Dutchess 27", raised on FMS, was sold by Birdwood Farm, Charlottesville, Virginia, to Mulberry Hill Farm, Chantilly, Virginia, to set a new record for Hereford females at $11,100.

Try highly successful FMS on a baby calf, a weaned calf, the mother or the herd sire. Easy to feed and economical. Average cost 7¢ per day per animal. Write for details.

THE FARMERS' MARKETING & SUPPLY CO.
5903 Northwest Highway
Chicago 31, Illinois
320 N. Cameron St., Winchester, Va.

Highland *Stock Farms...*

. . . . . **Established 1884**

We Have (Imported) Bred

WITCHES, BALLINDALLOCHS, GEORGINAS AND OTHER POPULAR FAMILIES

For sale at this time. Also some heifers bred to Model Prince Eric, son of Prince Eric, "Bull of the Century".

At Minot, N. D. we had 7 first prizes and Grand Champion Female, Minnesota State Fair, 4 firsts and Reserve Grand Champion Female. All by imported bred sires.

BULLS FOR SALE AT ALL TIMES.

Visitors Welcome at All Times

Farm 30 Miles East of Rochester

Campbell Bros. Utica, Minn.

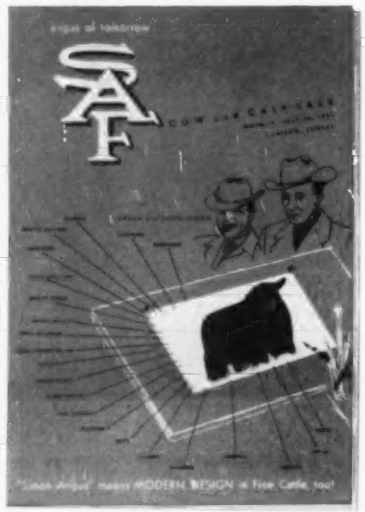

Eileenmere Judy R. 83d 1640645, calved 6-2-52; sire, Eileenmere 1048th 1047511; Frank Hamann and Son, Tuscola, Illinois 500.00

Miss Blackcap D. 6th 1286326, calved 6-8-50; sire, Great Oaks Zarolier 792594; Fred H. Cox, Louisville, Illinois 420.00

K. Eileenmere R. 59th 1505887, calved 3-15-51; sire, Eileenmere 1048th 1047511; Twin Birch Farm, Lake City, Illinois 400.00

Blackcap R. W. 107th 1385003, calved 10-6-50; sire, Eileenmere 1048th 1047511; Homer Martin, Decatur, Illinois 400.00

Estamere of B. W. R. 1526925, calved 8-5-51; sire, Eileenmere 934th 890979; Berl Rutledge, Le Roy, Illinois 385.00

Princess Pridemere R. 71st 1548724, calved 10-20-51; sire, Eileenmere 1048th 1047511; Jos. Gehet, Marshall, Illinois 385.00

Pride of R. 43d 1486542, calved 4-17-51; sire, Eileenmere 720th 830965; Berl Rutledge, Le Roy, Illinois 385.00

Blackcap of Connie Girl 4th 1349000, calved 8-2-50; sire, Eileenmere of Sunny Side D. 7th 872105; Raymon Sigrist, Farina, Illinois 340.00

Princess Jet of Elm Grove 2d 1308571, calved 5-26-50; sire, Warden Estonian of Ada 1027338; Homer Martin, Decatur, Illinois 335.00

Buyers included the following: Twin Birch Farm, Lake City, Illinois; Clyde Doehring, Sullivan, Illinois; Frank Hamann and Son, Tuscola, Illinois; Roy M. Tuetken, Pana, Illinois; Raymond Smith, Assumption, Illinois; Glen Marlow, Maros, Illinois; Melvin Rinker, Strasburg, Illinois; W. S. Robertson, Atlanta, Illinois; Ray Brown, Shelbyville, Illinois; Floyd Pfeiffer, Shelbyville, Illinois; Berl Rutledge, Le Roy, Illinois; Rundles Angus Farm, El Paso, Illinois; Homer Martin, Decatur, Illinois; Jos Gehet, Marshall, Illinois; Bruce Baldus and Sons, Pana, Illinois; F. F. Lane, Shumway, Illinois; Raymon Sigrist, Farina, Illinois; Richard Durbin, Shelbyville, Illinois; Carroll Grandt, Farina, Illinois; Ervin Lenz, Strasburg, Illinois; Ed Reel, Strasburg, Illinois; Ruby Durbin, Shelbyville, Illinois; David Deatherage, Oblong, Illinois; Wilburn Walters, Moweaqua, Illinois; Edwin Schrock, Windsor, Illinois; Claud Cain, Cowden, Illinois; C. A. McDonald, Cowden, Illinois; Robert Auld, Shelbyville, Illinois; Fred H. Cox, Louisville, Illinois.

Corn Belt A-A Sale

Forrest, Illinois, April 23d

SUMMARY:

59 Lots	**$18,180.00, average**	**$ 308.13**
13 Bulls	**6,535.00, average**	**502.69**
46 Cows	**11,535.00, average**	**253.15**
Top 5 Head	**3,550.00, average**	**710.00**
Top 10 Head	**5,665.00, average**	**566.50**
Top 15 Head	**7,470.00, average**	**498.00**

Top Bull—Eileenmere T. F. 146th 1373106, calved September 11, 1950; sire, Eileenmere 928th 890937; dam, Miss Elbine 8th 610450; consigned by George Stoerger and Sons, Monticello, Illinois; purchased by Lone Star Farm, Williamsport, Ind. 1075.00

Second Top Bull—Eileenmere T. F. 166th 1488573, calved January 27, 1951; sire, Eileenmere 928th 890937; dam, Blackbird V. S. 3d 789719; consigned by George Stoerger and Sons, Monticello, Illinois; purchased by Arthur Jackson, Spring Valley, Illinois 1000.00

Top Cow (tie)—Eileen Emry B. 1359800, calved June 12, 1950; sire, Eileenmere 600th 794012; dam, Eileen Envy 700542; consigned by Emil Bahler and Sons, Cropsey, Illinois; purchased by Mr. and Mrs. Russell Baron, Gardner, Illinois 420.00

Top Cow (tie)—Erica Princess of A. A. 151-5098, calved June 10, 1951; sire, Master Prince of R. K. 36th 1222348; dam, Eudedell A. A. 1166327; consigned by Twin Brook Farm, Gibson City, Illinois; purchased by Paul Brownville, Thawville, Ill. 420.00

Second Top Cow—Lady Blackbird P. 93d 1489977, calved May 15, 1951; sire, Broadus Elbamere 1084726; dam, Lady Blackbird P. 54th 1056607; consigned by George L. Peterson and Son, Hammond, Illinois; purchased by Roth Farms, Gibson City, Illinois 360.00

Following is a representative report of individual animals:

BULLS:

Eileenmere J. R. 3d 1334740, (J. W. Rexroat), calved 6-8-50; sire, Eileenmere 1502d 1112783; E. L. Peterson, Hammond, Illinois 500.00

Bandolier's Quality 9th 1208362, (Donald E. Williams and Son), calved 8-15-49; sire, Bandolier of Anoka 34th 979252; Frank Pruitt, Milford, Illinois 500.00

Watchword of Lock Lomond 1298939, (Julius H. Miller and Sons), calved 1-1-50; sire, Watchword of Gloagburn 1011-295; Harold Aberle, Thawville, Illinois 475.00

Prince D. D. 5th 1230988, (Twin Brook Farms), calved 7-5-49; sire, Prince D. D. 2d 1041309; Illini Vista Farm, Urbana, Illinois 450.000

Prince Mast-A-Pater 1224244, (Mr. and Mrs. Sherman Glessner), calved 12-10-49; sire, Black Prince of Castleloch 1017850; Pavle's, Coal City, Illinois 425.00

COWS:

Knoll View Blackcap 66th 1142599, (Charles Reanis Boes and Sons), calved 3-6-49; sire, Wildwood Bandolier 771266; Pavle's, Coal City, Illinois 355.00

Roth Farms Lady 1041305, (Twin Brook Farms), calved 7-1-47; sire, Prince John D. D. 759927; Donald Williams and Son, Watseka, Illinois 355.00

Lady Blackbird P. 90th 1489974, (George L. Peterson and Son), calved 5-12-51; sire, Broadus Elbamere 1084726; Roth Farms, Gibson City, Illinois 350.00

Little Princess of P. A. R. 1109745, (F. R. Parrett and Sons), calved 8-24-48; sire, Oakview Eric 856693; Stu-Bar Farm, Piper City, Illinois 350.00

Rosemarie Pride Patricia 51st 1413412, (Lloyd Decker, Jr.), calved 4-25-51; sire, Heckmere's Repeater 3d 804353; Mrs. M. Decker, Manville, Illinois 330.00

Pridemere's Blackcap K. 20th 665339, (Julius H. Miller, Jr.), calved 8-2-41; sire, Pridemere's Favorite 517257; Clarence Hostettler, Washington, Illinois 325.00

Miss Burgess S. 27th 1506825, (Leslie P. Schade), calved 5-10-51; sire, Eileenmere Eric T. 4th 1083071; Hoppler Brothers, Greenview, Illinois 325.00

El Dara of Mc 9th 1510103, (Burkett Brothers), calved 5-12-51; sire, Illinimere Evader 11th 1169979; Mr. and Mrs. Russell Baron, Gardner, Illinois 315.00

Erica Energy 51st, (Floyd Decker, Jr.), calved 7-30-51; sire, Heckmere's Repeater 3d 804353; Pavle's, Coal City, Illinois 310.00

Blackbird Evolution P. 95th 1489981, (George L. Peterson and Son), calved 6-5-51; sire, Broadus Elbamere 1084726; Roth Farms, Gibson City, Illinois 300.00

Buyers included the following: Stu-Bar Farm, Piper City, Illinois; George Sterrenberg, Foosland, Illinois; Mr. and Mrs. Russell Baron, Gardner, Illinois; Pavle's, Coal City, Illinois; Fay Girard, Danville, Illinois; D. M. Townshend, Roberts, Illinois; Raymond Larson, Sibley, Illinois; Mrs. M. Decker, Manville, Illinois; Julius Miller and Sons, Colfax, Illinois; Harry Honegger, Forrest, Illinois; Wilford Cook, Onarga, Illinois; Hoppler Brothers, Greenview, Illinois; E. T. King and Son; James Phelan, Symerton,

Illinois; Pleasant Knoll Farm, Yorkville, Illinois; Ansow Klinefelter, Troy Grove, Illinois; Harold Aberle, Thawville, Illinois; Harold Honegger and Son, Colfax, Illinois; Clarence Hostettler, Washington, Illinois; Glen Cook, Onarga, Illinois; Roth Farms, Gibson City, Illinois; B. F. Rogers and Son, Atlanta, Illinois; Roy E. Pearson, Champaign, Illinois; Sinclair Stock Farm, Colfax, Illinois; E. L. Peterson, Hammond, Illinois; Lone Star Farm, Williamsport, Indiana; Arthur Jackson, Spring Valley, Illinois; Illini Vista Farm, Urbana, Illinois; A. F. Stubblefield, McLean, Illinois; Frank Solimson, Morris, Illinois; Donald Williams and Son, Watseka, Illinois; W. P. Martin, Delhi, Louisiana; Roger Chrisman, Hudson, Illinois; Frank Pruitt, Milford, Illinois; Harold Lee, Roberts, Illinois; Typical Farms, Monticello, Illinois; Paul Brownville, Thawville, Illinois; Robert Sterrenberg, Foosland, Illinois.

Southeast Iowa A-A Sale

Mt. Pleasant, Iowa, April 25th

SUMMARY:

109 Head	**$40,785.00, average**	**$ 374.17**
39 Bulls	**14,690.00, average**	**376.66**
72 Cows	**26,095.00, average**	**362.43**
Top 5 Head	**5,475.00, average**	**1095.00**
Top 10 Head	**8,760.00, average**	**876.00**
Top 15 Head	**11,465.00, average**	**764.33**

Top Bull—Baron Juan 1331120, calved October 31, 1950; sire, Baron Bardolier 893753; dam, Miss Juara W. 1104312; consigned by Bonnie Loch Farm, Muscatine, Iowa; purchased by Clayton J. Bosten, Muscatine, Iowa 1000.00

Second Top Bull (tie)—Pride Prince of C. A. F. 1540843, calved May 10, 1951; sire, Barbara's Pride K. 4th 1139945; dam, Pride of Rosy K. 778684; consigned by L. B. Cady and Son, Danville, Iowa; purchased by Dan and Walter Meeker, Burlington, Iowa 600.00

Second Top Bull (tie)—Maple Lawn Bardolier N. 3d 1526551, calved September 10, 1951; sire, Nau's Bardolier 4th 1233472; dam, Elluna Nau 3d 1108126; consigned by Nau's Angus Farms, Danville, Iowa; purchased by Walter Maehn, Danville, Iowa 600.00

Top Cow—Georginamere R. 1638803, calved March 9, 1952; sire, Juaramere's Eric M. B. 889466; dam, Georgina M. B. 21st 1141115; consigned by Kenneth Redfern, Yarmouth, Iowa; purchased by Henry McCleary, Packwood, Iowa 1475.00

Following is a representative report of individual animals:

BULLS:

Prince of Enchantress 1526079, (Dougherty and Grosscup), calved 5-25-51; sire, Sunset Burgess of Dalmeny 1162462; Lyman Almond, Salem, Iowa 525.00

Eileenmere E. 11th 1520495, (Boyd Emde and Sons), calved 6-10-51; sire, Dyleenmere 12th 1069838; C. J. Schulte and Son, Sperry, Iowa 500.00

Maple Lawn Bardolier N. 4th 1526552, (Nau's Angus Farms), calved 9-22-51; sire, Blackcap Bardolier G. A. 2d 992130; Mr. and Mrs. Wesley H. Smith, Sr., Columbus Junction, Iowa 500.00

Marijac Prince G. 1519625, (Kenneth Redfern), calved 2-2-52; sire, Prince Envoy of Byhalia 1215483; Glen Waples, Alexandria, Missouri 560.00

Majestic Bandolier of Bar 1530165, (D. E. Wing), calved 1-16-51; sire, Enfileen's Bandolier F. 23d X 948737; L. W. Ross, Stronghurst, Illinois 480.00

COWS:

Bar H. Jilt's Jead 2d 1112110, (George I. Crist), calved 5-3-48; sire, Eli Bandolier of Longview 729383; Beryl Rutledge, Le Roy, Illinois 525.00

Bar H. Jilt 2d 1222018, (Bonnie Loch Farm), calved 5-13-49; sire, Blackbird Bandolier of Anoka 25th -89307- 1066-263; Beryl W. Rutledge, Le Roy, Illinois 635.00

Barbara 82d of Bradley 1309719, (Bonnie Loch Farm), calved 5-13-50; sire, Eric B. 10th 720309; Merlin L. Nichols, Jr., Cedar Creek Farms, Avon, Illinois 510.00

Eulima of L and E 1621246, (L. W. Leisure), calved 4-19-52; sire, Eline Prince Erin of G. A. 1074274; El-Jon Farms, Rose Hill, Iowa 1000.00

Elba of L. and E. 1621255, (L. W. Leisure), calved 7-7-52; sire, Mercer Prince Eric 1172062; El-Jon Farms, Rose Hill, Iowa 1000.00

Barbara of L. and E. 1621256, (L. W. Leisure), calved 7-16-52; sire, Mercer Prince Eric 1172062; El-Jon Farms, Rose Hill, Iowa 1000.00

Juara Erica 96th 1642856, (Maas Brothers), calved 4-27-51; sire, Bar Quality M. B. 889469; Dr. Tom Bowstead, De Witt, Iowa 600.00

Juana Nau 1467328, (Nau's Angus Farms), calved 5-21-51; sire, Nau's Bardolier 4th 1233472; Beryl W. Rutledge, Le Roy, Ill. 585.00

Evening Erica L. and E. 2d 1621250, (L. W. Leisure), calved 5-17-52; sire, Mercer Prince Eric 1172062; El-Jon Farms, Rose Hill, Iowa 850.00

Buyers included the following: Riverview Acres, Muscatine, Iowa; Dennis Bingaman and Son, Milton, Iowa; Mr. and Mrs. Wesley H. Smith, Sr., Columbus Junction, Iowa; Roy C. Payne and Son, Mt. Pleasant, Iowa; Lyman Almond, Salem, Iowa; Ruby F. Pitzer, Mt. Pleasant, Iowa; Walter Moehn, Danville, Iowa; Leslie Oster, Webster, Iowa; Dan and Walter Meeker, Burlington, Iowa; W. L. Dickinson, Packwood, Iowa; W. E. Gillaspie and Sater, Estate, Danville, Iowa; Harold H. Van Syoc, Mt. Union, Iowa; P. J. Connell, West Branch, Iowa; C. J. Schulte and Sons, Sperry, Iowa; A. W. Hopson and Rolland Hopson, New London, Iowa; Robert Ward and Hatch, Mt. Pleasant, Iowa; Albert H. Holtkamp and Sons, Salem, Iowa; B. E. McCreedy, Ainsworth, Iowa; Eugene Moore, Danville, Iowa; Raymond and Duane Anderson, Mt. Union, Iowa; Willett L. Finke and Son, Danville, Iowa; D. F. and D. L. Boshart, Wayland, Iowa; John S. Brown, Crawfordsville, Iowa; L. W. Ross, Stronghurst, Illinois; Stanley C. Rodgers and V. L. Baughman, Milton, Iowa and Bloomfield, Iowa; Martin Burgus, Sperry, Iowa; George Wallman and Sons, Yarmouth, Iowa; Clayton J. Bosten, Riverview Acres, Muscatine, Iowa; Dwight Nealey, West Burlington, Iowa; Arthur E. Worley, Fairfield, Iowa; Dale Prottsman, New London, Iowa; Dillavou and Son, Lockridge, Iowa; Stocks and Lampe, East Pleasant Plain, Iowa; B. J. Holtkamp, Salem, Iowa; Glen Waples, Alexandria, Missouri; Mr. and Mrs. Donald Jarvis, Yarmouth, Iowa; Donald K. Atwood, Packwood, Iowa; Hugh Jamison, Mediapolis, Iowa; El-Jon Farms, Rose Hill, Iowa; Norwin Martens and Son, Tipton, Iowa; C. H. Nau and Sons, Danville, Iowa; Merlin L. Nichols, Jr., Avon, Illinois; Dr. Frank R. Richmond, Ft. Madison, Iowa; Harley J. Bloomquist and Harley James Bloomquist, Letts, Iowa; B. A. Giltner and Son, Batavia, Iowa; A. W. Hopson and Rolland Hopson, New London, Iowa; Earl Skinner, New London, Iowa; Phillip and Coleen Fuller, Milton, Iowa; Ira G. Leisure, Packwood, Iowa; Max Dockendorff, Danville, Iowa; L. B. Cady and Son, Danville, Iowa; F. W. Schnoebelen, Riverside, Iowa; Ralph A. Myers and Son, Mt. Pleasant, Iowa; Beryl W. Rutledge, Le Roy, Illinois; McAllister Seed Farms, Mt. Pleasant, Iowa; L. V. Daggs and Son, Cantril, Iowa; Mr. and Mrs. Henry F. Hohl, Donnellson, Iowa; Harry B. Schneider, Muscatine, Iowa; Dr. Tom Bowstead, De Witt, Iowa; Henry F. Dockendorff, Danville, Iowa; F. W. Schnoebelen, Riverside, Iowa; Paul Stuart, Ainsworth, Iowa; Goose Creek Farms, Muscatine, Iowa; Lester Lee, Morning Sun, Iowa; Henry McClary, Packwood, Iowa; John A. Carter, Bonaparte, Iowa; Donald B. Robinson, Brighton, Iowa; Eugene Moore, Danville, Iowa.

Grismere Farms

Bulls in Service:

A Son of Eileenmere 500th
A Son of Eileenmere 585th
A Son of Eva's Bandolier Lad
A Son of Prince Sunbeam 100th

FOR SALE—18 Young Cows — 20 Yearling Heifers

Dean Grisamer - Cora, Missouri

Homeland . . .

Will again consign a good offering of both bulls and females of popular families to the Tallcorn Association Sale at Marshalltown, Iowa on May 25th. Most of these will be sired by our great producing son of Prince Eric of Sunbeam.

Write for the catalog and see us Sale day.

MEIER BROS.

MELBOURNE, IOWA

ACTUAL SIZE

Stone's Superior

Cattle Neck Chains

GUARANTEED FOR LONG SERVICE
USED BY LEADING BREEDERS. . . .

- Inexpensive—Economical
- Very large numbers, can be read at greater distance
- Deeply cut numbers on both sides
- Numbers filled with Black enamel
- Tag is ⅛ inch thick, made of hard brass
- Heavy coil chain, bright zinc plated
- Ring fastener made of spring steel, oil tempered, bright zinc plated
- Tag has smooth surface, no rough edges
- Can be furnished with or without names
- Satisfaction Guaranteed. Prompt Service

For information write

Stone Mfg. & Supply Co.

1212 Kansas Avenue Kansas City 27, Mo.

At Last! -- A LOW COST
FEED MIXER
and MOLASSES
BLENDER

Make Better Feed at Lower Costs with a Johnson MIXALL

Mixes Dry Feeds, Blends Liquids and Soaked Feeds with Dry Feeds. A perfect mix in 2 to 5 minutes of all ingredients, dry or moist. Tilt to dump the load. Mixes up to 300 lbs. per batch. Operates with electric motor.

Write today for free folder and price list.

Dept. 101

GORDON JOHNSON EQUIP. CO.

2519 Madison St. Kansas City, Missouri

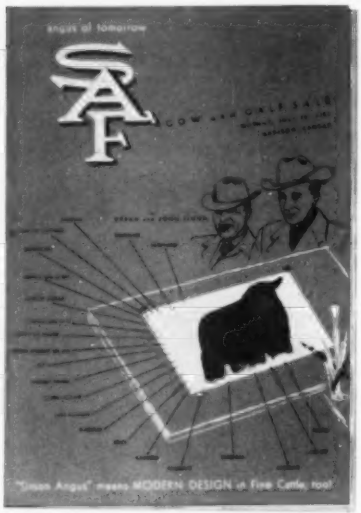

DRESS UP YOUR STOCK!
This Beautiful SHOW HALTER, ONLY $8.65

Finest white Latigo leather, with nickel-plated buckles, rings, rivets and 18-inch welded carved link chain with swivel snap. Six foot lead. Adjustable crown to fit cows, calves, steers, bulls. Doubled and stitched cheeks and wide nose. Order one for each animal; fine for show prizes, too.

An $11.65 Value

You save up to $3.00, win more blue ribbons, get higher stock prices. Order several at this low price.

ORDER BY MAIL: Only $8.65 postpaid in all white or all black leather, with 1/2 inch nickel-plated spots on nose and cheeks as illustrated. Without spots, $7.95 postpaid.

In all russet strap leather, with 1/2 inch nickel-plated spots on nose and cheeks, $7.70, postpaid. Without spots, only $7.00 postpaid.

Key No. 2

JIM DANDY COLLAR COMPANY
Bradford 2, Illinois

George E. Meeker & Son Herd Reduction Sale

Mason City, Illinois, April 29th

SUMMARY:

45 Lots	$11,185.00, average	$ 248.55
6 Bulls	1,735.00, average	289.16
39 Cows	9,450.00, average	242.30
Top 5 Head	2,325.00, average	465.00
Top 10 Head	4,025.00, average	402.50
Top 15 Head	5,445.00, average	363.00

Top Bull—Prince Eric of M. 5th 1652627, calved March 20, 1952; sire, Bar Burgess 55th 1130258; dam, Blackbirdmere M. 1363339; purchased by A. D. Meeker, Manito, Illinois 565.00

Second Top Bull—Prince Eric of M. 2d 1652621, calved December 9, 1951; sire, Bar Burgess 55th 1130258; dam, Sharp's Blackcap 6th 1089797; Manito Filler Co., Manito, Illinois 375.00

Top Cow—Elba Eborea P. 8th 863055, calved March 6, 1945; sire, Postelmere 3d 626468; dam, Elba Eborea P. 5th 772-627; Sam E. Meeker & Sons, Manito, Ill. 545.00

Second Top Cow—Clarquin Beauty 938301, calved April 28, 1946; sire, Clarquin Burgess Bummer 734272; Mr. & Mrs. Clarence Meeker, Oakville, Iowa 450.00

Following is a representative report of individual animals:

BULLS:

Prince Eric of M. 7th, calved 8-18-52; sire, Bar Burgess 55th 1130258; Arthur & Robert Applegate, Atlanta, Illinois 350.00

Prince Eric of M. 8th, calved 10-7-52; sire, Burgess 55th 1130258; Leonard Shawgo, Mason City, Illinois 105.00

Prince Eric of M. 9th, calved 10-17-52; sire, Bar Burgess 55th 1130258; Peter D. Young, St. Anne, Illinois 215.00

Eileenmere Lad M. 41st 1652613, calved 3-24-52; sire, Eileenmere 430th 668759; Merl Bailey, London Mills, Illinois 125.00

COWS:

Sharp's Blackcap 6th 1089797, calved 7-1-48; sire, Blackcap Effie's Lad S. 4th 744-330; James D. Whittaker, Forest City, Illinois 350.00

Blackcap 3d of G. E. 895465, calved 11-6-45; sire, Eileenmere 430th 668759; John Moehring, Mason City, Illinois 350.00

Burgo Elbina M. 2d 1376352, calved 12-10-49; sire, Black Burgess Elbar of I. C. 971707; W. R. Shaw, Pawnee, Illinois 275.00

Elbrea M. 3d 685568, calved 4-6-42; sire, Laddie Marshall 550252; Clifford E. Smith, Frankfort, Kentucky 390.00

Elbrea 24th 574777, calved 4-28-39; sire, Brookside Erwin 2d 516924; Earl M. Bane, Arrowsmith, Illinois 300.00

Blackcap 14th of G. E. 1363337, calved 4-3-50; sire, Eileenmere 430th 668759; Clifford E. Smith, Frankfort, Kentucky 350.00

Elbrea M. 14th 1420570, calved 1-30-51; sire, Eileenmere 430th 668759; Grover Meeker, Warsaw, Illinois 280.00

Elba 2d of G. E. 1420568, calved 1-2-51; sire, Eileenmere 430th 668759; Grover Meeker, Warsaw, Illinois 280.00

Intensive Blackcap M. 12th 1363335, calved 3-10-50; sire, Eileenmere 430th 668759; John Moehring, Mason City, Illinois 300.00

Elbrea M. 12th 1363336, calved 3-10-50; sire, Eileenmere 430th 668759; Ray Douglas & Son, Mason City, Illinois 285.00

Buyers included the following: Manito Filler Co., Manito, Illinois; A. D. Meeker, Manito, Illinois; Arthur & Robert Applegate, Atlanta, Illinois; Leonard Shawgo, Mason City, Illinois; Peter D. Young, St. Anne, Illinois; Merl Bailey, London Mills, Illinois; Clarence Meeker, Oakville, Iowa; Byron Benscoter, Mason City, Illinois; Earl M. Bane, Arrowsmith, Illinois; Grover Meeker, Warsaw, Illinois; Clifford E. Smith, Frankfort, Kentucky; W. R. Shaw, Pawnee, Illinois; James D. Whittaker, Forest City, Illinois; Sam E. Meeker & Sons, Manito, Illinois; John Moehring, Mason City, Illinois; Twin Brook Farm, Morton, Illinois; Pete Elmore & Son, Mason City, Illinois; Frank E. Horner, Mason City, Illinois; Lloyd Lemay, Monica, Illinois and Richard Smith, Jr., Greenview, Illinois.

Minnesota Aberdeen-Angus Sale

Pipestone, Minnesota, May 1st

SUMMARY:

58 Lots	$16,710.00, average	$ 288.10
28 Bulls	9,330.00, average	333.21
30 Cows	7,380.00, average	246.00
Top 5 Head	2,995.00, average	599.00
Top 10 Head	4,960.00, average	496.00
Top 15 Head	6,650.00, average	443.33

Top Bull—Halkon Elbar 1401003, calved January 3, 1951; sire, Halkon of Auldich 1142564; dam, Elba of V. M. 224 856-033; consigned by J. Ivan Sample, Spring Valley, Minnesota; purchased by Henry E. Glesener, Bird Island, Minnesota 610.00

Second Top Bull—Prideman 1477926, calved July 10, 1951; sire, Glencarnock Prideman 24th 1007690; dam, Phi 2d 696413; consigned by Bruce D. McGregor, Mapleton, Minnesota; purchased by Joe D. Merges, Dell Rapids, South Dakota 570.00

Top Cow—Meadowlark's Miss Burgess 94th 1429713, calved September 12, 1951; sire, Meadowlark's Wingate 4th 1243070; dam, Meadowlark's Miss Burgess 86th 1236345; consigned by Campbell Brothers, Utica, Minnesota; purchased by Max Goldberg, Moorhead, Minnesota 725.00

Second Top Cow—Blueblood Lady 20th of Ida 1657865, calved January 21, 1952; sire, Blackbird Birdie's Blue Boy 1019-053; dam, Blueblood Lady 5th of Ida 698-677; consigned by Sallstrom Brothers, Winthrop, Minnesota; purchased by Leveldale Farms, Calamus, Iowa 490.00

Following is a representative report of individual animals:

BULLS:

Mayvillemere 3d 1485517, (Leary Brothers), calved 3-21-51; sire, Prizemeere 629th 1001612; Lewis E. Elder & Sons, Walnut Grove, Minnesota 430.00

Elmdale's K. Pride 11th 1501683, (Elkmeier Brothers), calved 5-21-51; sire, Enchanter 30th of Elmdale 877646; Elmer M. Johnson, Cushing, Minnesota 400.00

North Star Prince 2d 1500785, (Herbert L. Mensch), calved 5-6-51; sire, Prince Burgess of Lakewood 786499; Will Paulsen and Sons, Pipestone, Minnesota 400.00

Prince Evaxus 10th 1487914, (John A. Mc-

Angus Sweep Dixie

The Aberdeen-Angus breed is enjoying a lion's share of Dixie's swing from cotton to cattle. Read about the South's live stock progress in Live Stock Weekly. Write for free sample copy care of Box 1245-A, Memphis, Tennessee.

Want More California Farm Business?

An advertising program in The Southern California Rancher should help you get it. Rate Card and Free sample copy to prospective advertisers.

THE SOUTHERN CALIFORNIA RANCHER
Philip S. Rush, Publisher
P. O. Drawer No. 31, SAN DIEGO 12, CALIF.

Kinny), calved 9-5-51; sire, Prince Lakewood 33d 1001105; August Kahl, Rock Rapids, Iowa 385.00

Mac Bell 1485289, (Raymond Boehland), calved 9-2-51; sire, McBlack of Kasota 1086737; Johnson Bros., Pipestone, Minn. 350.00

COWS:

Highland Barbara 144th 1591834, (Campbell Brothers), calved 8-6-51; sire, Haikon of Auldich 1142564; Emery Person, Battle Lake, Minnesota 325.00

Baron's Edella 36th 771846, (University of Minnesota), calved 11-2-43; sire, Blackcap Baron Glencarnock 664946; Lloyd C. Albers & Son, Spirit Lake, Iowa 325.00

Leary Blackbird 3d 1180433, (Leary Brothers), calved 9-13-48; sire, Blackcap Baron Glencarnock 664946; Ronald A. Brownlee, Emmetsburg, Iowa 300.00

Black Bessie of Sanborn 2d 1282696, (Lewis E. Elder & Sons), calved 4-2-50; sire, Bessie's Eston of Ada 987010; H. C. H. Wiese, Lakefield, Minnesota 295.00

Victoria Wingate of Gales 1431704, (Lewis E. Elder & Sons), calved 3-1-51; sire, Meadowlark's Burgess 83d 1261614; Othniel Jones, Lake Crystal, Minnesota 290.00

Meadowlark Bell Jane 6th 1531761, (Harold P. Groven), calved 6-12-51; sire, Kirkton Wingate 1032014; N. M. Johnson, Estate, Balaton, Minnesota 290.00

Meadowlark Miss Burgess 96th 1531760, (Harold P. Groven), calved 6-11-51; sire, Kirkton Wingate 1032014; Campbell Bros., Utica, Minnesota 250.00

A Leading Herd

With two sons of the twice International Reserve Champion, HOMEPLACE EILEENMERE 9990th 35

Globe Hill Eileenmere 3509th

and his younger full brother.

Good Bulls and Females Always for Sale

HENRY L. SIEMSEN & SONS
DIXON, IOWA

Buyers include the following: Johnson Bros., Pipestone, Minnesota; Emery Person, Battle Lake, Minnesota; Max Goldberg, Moorhead, Minnesota; Alvin Kramer, Magnolia, Minnesota; Laurence Hawes, Laverne, Minnesota; Ralph S. Hansen, Tyler, Minnesota; H. C. H. Wiese, Lakefield, Minnesota; Othniel Jones, Lake Crystal, Minnesota; John H. Erickson, St. James, Minnesota; Campbell Bros., Utica, Minnesota; N. M. Johnson, Estate, Balaton, Minnesota; Belvin Paulsen, Steen, Minnesota; Bruce & Effie Lundstrom and Ruth & Joseph Lundstrom, Little Falls, Minnesota; Albert Eichner, Westbrook, Minnesota; William Ahders, Rock Rapids, Iowa; Francis Bouman, Jr., Ruthton, Minnesota; Ronald A. Brownlee, Emmetsburg, Iowa; Alvin Storrs & Sons, Good Thunder, Minnesota; Carol & Ray Hartman, Humboldt, South Dakota; Lewis E. Elder & Sons, Walnut Grove, Minnesota; Marvin Loeck, Balaton, Minnesota; Herbert Kiebach, Luverne, Minnesota; Cecil Faulkner, Pipestone, Minnesota; Kirk B. Stauss, Emmetsburg, Iowa; Joe D. Merges, Dell Rapids, South Dakota; Will Paulsen & Son, Pipestone, Minnesota; August Kahl, Rock Rapids, Iowa; Robert W. Brownlee, Emmetsburg, Iowa; T. D. Johnson, Slayton, Minnesota; Robert L. Linnett, Tyler, Minnesota; Art Anderson, Tyler, Minnesota; Ed Carstensen, Jasper, Minnesota; Dale P. Hendel, Wilmont, Minnesota; Henry E. Glesener, Bird Island, Minnesota; Frank Griebel, Pipestone, Minnesota; Otto & Paul Krapf, Jasper, Minnesota; Arnold Schmidt, Bruce, South Dakota; William Hachmann & Sons, Jasper, Minnesota; Lloyd C. Albers & Son, Spirit Lake, Iowa; Bert Vander Woude, Woodstock, Minnesota; John W. Meyer, Flandrea, South Dakota; Richard Wunder & Stanley Cross, Howard, South Dakota; Alvin Schmidt, Bruce, South Dakota; Max Nielsen, Estherville, Iowa; Elmer M. Johnson, Cushing, Minnesota; Leveldale Farms, Calamus, Iowa.

Use Journal Space to tell our readers what you have to sell!

Longleaf Plantation

A fine group of heifers have recently joined our herd of cattle. 15 heifers came from Maas Brothers of Riverside, Iowa. They were sired by Prince Quality of Sunbeam, one of the best sons of the "29th" and one of best bulls to be offered at a Sunbeam Sale. The other sire of these heifers is Bar Quality M. B., a full brother to the Great Oaks Stock Farm bull that was Reserve Junior Champion at the International. We also purchased 3 heifers from Brays Island, all daughters of their Grenadier bull. Another heifer was purchased at Columbia and was bred to the $25,000 Ankony bull. One heifer purchased at Birmingham and two heifers from Ess Kay Farms complete the list. These animals came from such families as—Gammer, Black Jestress, Georgina, Lorraine Petunia, Jilt and Juana.

Stop by and see these heifers, they deserve your inspection.

Longleaf Plantation

7 Miles West of Springfield on Route 4

ROBERT GOODYEAR, Owner
Aiken, South Carolina

"DICK" FLYNT, Herdsman
R. F. D. 2, Springfield, South Carolina

BON-VIEW FARM

Registered Aberdeen-Angus Since 1918

We are happy to announce the following purchasers of cattle at private treaty:

Bravek Brothers ..... Academy, South Dakota
Richard Woods ..... Lead, South Dakota
F. F. Smith and Son ..... Emery, South Dakota
William Sparks ..... Chokio, Minnesota
Stella Carver ..... Drake, North Dakota
Tews Angus Farm ..... Filer, Idaho
Pat Dorcey ..... Tekamah, Nebraska
Don and June Pokin ..... Tekamah, Nebraska
Emil Bahler and Son ..... Cropsey, Illinois
Raymond Daggett ..... Conrad, Iowa

Our thanks and best wishes to these purchasers.

Clarence E. Hillman — Canova, South Dakota

YOUR Cattles' IPBSs ancestors Intn'l, winning & siring records informed in selling. YOU PROFIT. Breed list IPBSs & records to breeder. G. F. SARGENT, Auct. & Pres. Intn'l, Auction College. Advanced selling methods & attainment guaranteed. THAT TOP. Write today for sale or term dates. 120 West 3d St., Sioux City 3, Iowa.

SPRING DATES!

Select that sale date early. Promote your sale well, and secure one of the leading auctioneers. I have sold successfully for others, I can for you. Write, Wire or Phone.

ROY G. JOHNSTON

BELTON, MISSOURI

— HUGH JAMES —

Auctioneer

Phone: 2-8212

34 NORWOOD DRIVE

DECATUR, ILLINOIS

FREDDIE CHANDLER

Auctioneer

Chariton, Iowa

Ken Conzelman

Auctioneer

Box 128

Phone 1683-M

Bozeman, Montana

AUCTIONEER

RAY SIMS

Phone 371

BELTON, MISSOURI

AUCTIONS mean ACTIONS with

J. I. LOWE

Phone 6-7018

Write:

2110 E. 13th St.

DES MOINES 16, IOWA

Your Sale!

The auction business is good. Cattle are selling good, and many sales are already booked. If you plan a sale, and want my services, please write, or wire me for available dates.

Hamilton James, Newton, Illinois

CALENDAR FOR 1953

July

July 7—Armstrong Bros. Sale, St. Paul, Indiana.

July 20—Simon Angus Farms Cow and Calf Sale, Madison, Kansas; J. B. McCorkle, Sale Manager, Smithville, Missouri.

August

August 6-7-8—The American Aberdeen-Angus Breeders' Futurity Annual Show and Sale, Keeneland Race Course, Lexington, Kentucky.

August 8—Oakhurst Farms, Horse Cave, Kentucky; R. E. Palmore & Son, owners. Sale to be held at 7 p. m.

August 15—Hart County Aberdeen-Angus Association Sale, Horse Cave, Kentucky.

September

September 2—South Central Illinois Aberdeen-Angus Breeders' Association, Cowden, Illinois; Dale Dunteman, Secretary, Shumway, Illinois.

September 3—Macon-DeWitt Counties Aberdeen-Angus Association Fall Sale; David D. Breet, Sale Manager, RR 1, Decatur, Illinois.

September 5—Central Ohio Aberdeen-Angus Breeders' Association Fall Show and Sale, London, Ohio; John D. Hennigh, Sale Manager, Plain City, Ohio.

September 5—Sun-Blest Farms, Noblesville, Indiana and Indian Creek Farms, Canfield, Ohio. Sale at Noblesville, Indiana. Sale Manager, J. B. McCorkle, Smithville, Missouri.

September 7—R. T. & Mel Davis Sale, Wheatridge, Colorado; Sale Manager, J. B. McCorkle, Smithville, Missouri.

September 7—A. C. Chester and Bradfords', Happy, Texas.

September 8—Duffy's Angus Farm Sale, Longmont, Colorado.

September 10—Tennessee Aberdeen-Angus Breeders' Association Booster Sale, at the Fairgrounds in Nashville, Tennessee.

September 11—Hockhockson Farm & H & L Farms Sale at Hockhockson Farm, Eatontown, N. J.

September 11—Charles Wampler Sale, Harrisonburg, Virginia.

September 12—Shadow Isle Annual Production Sale, Red Bank, New Jersey.

September 14—Dutchess County Aberdeen-Angus Sale, Olive Lynk, Secretary, Red Hook, New York.

September 15—Rally Farms, Millbrook, New York; J. B. McCorkle, Sale Manager, Smithville, Mo.

September 16—Right Off Grass Sale, Charlottesville, Virginia.

September 17—Rich Mar Farm Third Production Sale, Georgetown, Illinois.

September 18 — Southwestern Wisconsin Aberdeen-Angus Breeders' Association Fall Sale, Lancaster, Wisconsin; Earl Gelbach, Sale Manager, Lancaster, Wisconsin.

September 18—Marion County Angus Breeders Association Sale, Marion, Ohio; Don Foos, Sales Mgr., Marion, Ohio, Route 2.

September 19—Greenmere Farms Annual Production Sale, Oaktown, Indiana.

September 21—Virginia "Spotlight" Sale, Warrentown, Virginia; Milton Westcott, Sale Manager.

September 21—W. R. S. Angus Farms First Annual Sale, Hutchinson, Kansas.

September 21—Central Iowa Angus Sale, Marshalltown, Iowa; Clair G. Mason & Son, Sale Mgrs.

September 22—Kinloch Quality Foundation Sale, Supply, Virginia.

September 22—Sun Valley and VAR-MAR Farms Herd Bull Headquarters Sale, Hansen, Idaho.

September 23—Lee Hill First Quality Cross Sale, Fredericksburg, Virginia; Dave Canning, Sale Manager, 1313 Long St., Charlottesville, Va.

September 24—Capital City Sale, Richmond, Virginia.

September 25—East Central Missouri Angus Breeders "Gateway of Missouri" Sale; Bill Schoene, Secretary, St. Charles, Missouri.

September 26—Western Pennsylvania Cow & Calf Sale, Indiana, Pennsylvania; Scott French, Secretary, Harrisburg, Pennsylvania.

September 26—Good Earth Stock Farms "Me Show Sale", New Florence, Missouri.

September 26—Beaverdam Farms, Colbert, Georgia; Sale Manager, J. B. McCorkle, Smithville, Mo.

September 28—Dan Warner, Warner Grove Farms, Greenville, Ohio; J. B. McCorkle, Sale Manager, Smithville, Missouri.

September 29—Capital City Sale, Richmond, Virginia.

September 30 — Second Annual "Gateway" Sale, Roanoke, Virginia.

October

October 1 — United Angus Association Sale, St. Charles, Illinois; Willard Frye, Peoria, Illinois, Sale Manager.

October 2—Northeastern "Blue Print" Sale, Towanda, Pennsylvania; Scott French, Secretary, Harrisburg, Pennsylvania.

October 3—Lamoine Valley Association Sale, Good Hope, Illinois; Bruce Bricker, Sale Manager, Macomb, Illinois.

October 3—Anoka Farms, Edwards Brothers, London & Watford, Ontario.

October 3—"Niagara Frontier" Third Annual Sale, Ess Kay Ranch, East Aurora, New York; Mike Pangburn, Sale Manager, East Aurora, N. Y.

October 5—Great Oaks, Bandolier Review; Robert W. Williams, Manager, Rochester, Michigan.

October 6—Raona Farms-Grand River "Breed Builders" Sale, Raona Farms, Williamston, Michigan.

October 6—Indiana Angus Association, Indianapolis, Indiana; Leon Warner, Sale Manager, Tipton, Indiana.

October 6—The Davis County Angus Breeders' Association Fall Sale, Bloomfield, Iowa.

October 7—H. A. Thompson, Cortland, Indiana.

October 8—Gilnockie "Sale of the Peers", Haywood, Virginia.

WAYNE KNOLLS FARM

"Breeders of Top Quality Aberdeen-Angus Cattle"

•

CHIEF HERD SIRE

Duke of Wayne Knolls 9' "Shorty" 1056474

Supreme Champion 1949 American Futurity

•

HERD SIRE 1052064

Mole's Hill Eileenmere 1032"

An Outstanding Son of the Famous 1032"

Mole's Hill Eileenmere 1032" 1252064

Sire	Eileenmere 500th,***** 699155	Eileenmere 85th, **** 479007	Eileenmere 32d, ****
			Enchantrene *
		Edwina 7th of G. M. * 534304	Maid's Belmore
			Edwina 5th G. M.
Eileenmere 1032" ** 960440	Eulima 179th, * 680303	Peerless Rebellion 22" 613968	Fountain Glen Rebellion
			Revolution's College
		Eulima 158th 541594	Blackbird 2nd
			Fountain Glen Rebellion
		Robert the Bruce of Wickwire,* 535560	Imp. Koko of Dunira Eulima 130"
			Barbara 5th of Page 2"
Dam	Wintonier 4th ** 595052	Elinora Winton * 540899	Enfileen's Bandolier 2"
			Ellinora 2" of Bordulac
		Glencarnock Eric of Cremona,* 529001	Glencarnock Earl Eric 16M *
			Fannie Bess of Aida *
Blackbird E. 7th of Cremona 1000458	Blackbird E. 4th of Cremona 745221	Cremona Duchess 529003	Glencarnock Earl Eric 16M *
			Blackbird E. 2" of Cremona

•

PRODUCTION SALE OCTOBER 19

Featured at the sale will be double-bred Dukes' daughters carrying the service of herd sire whose pedigree is shown above. Our offering will include many of the most popular families:

Gammer • Eulima • Miss Wix • Ballindalloch Georgina • Blackcap Bessie • Ballindalloch Jilt • Barbara • Witch of Endor • Fannie Bess • Tolan Blackcap • Black Jestress

WAYNE KNOLLS FARM

MARSHALLVILLE, OHIO

Don Tronge, *Manager* **VISITORS ALWAYS WELCOME**

BE AN AUCTIONEER—
Term soon. Write for free catalog. Home study course available. Reppert School of Auctioneering, Decatur, Indiana, Box A. J. Founded 1921. G. I. Training approved.

AUCTIONEER
Successful sales for leading breeders, lifetime experience with live stock. Apply early busy during season. Rates Reasonable. Telephone Residence 7-3645; Business 3-6181. P. O. Box 1317.
JOHN E. HALSEY
DES MOINES, IOWA

Paul L. Good
AUCTIONEER
R. R. 4
Phone 2704
VAN WERT, OHIO

Ned Collison
AUCTIONEER
Life-time experience with Aberdeen-Angus Cattle
CARROLL, IOWA

Walter E. Palmer
Auctioneer
Specializing in pure bred Live Stock Sales
5170 Edgewood Place
LOS ANGELES

GEORGE M. KURTZ
Auctioneer
Phone 3549
STURGIS, KENTUCKY

W. H. HELDENBRAND
Registered Livestock
AUCTIONEER
Serving World's Best People
Box 516 Ph. 5-3017
Oklahoma City

BILL HAGEL
Auctioneer
Box 454
SPRINGFIELD, MISSOURI

STAN HAWORTH
Livestock Auctioneer
WARRENTON, VIRGINIA
Phone 57 P. O. Box 717

Born and raised on a farm in Illinois. I know cattle and I like my work. For your next Sale
EMPLOY
C. E. CUNNINGHAM
AUCTIONEER
Greenwood, South Carolina

October 9—"Lucky 7" Aberdeen-Angus Sale, Loving Farm, Culpeper, Virginia.

October 10—Maryland Purebred Calf Sale; Sale Manager, Maryland Aberdeen-Angus Association, 400 York Road, Towson 4, Maryland.

October 10—Cochran Farms and Meadow Lane Farm Joint Sale, North Salem, New York.

October 10 — Annual All-Female Sale, Hawkeye-Downs, Cedar Rapids, Iowa; Albert Stuart, Sale Manager, Newhall, Iowa.

October 12—Interstate Aberdeen-Angus Breeders' Association Fall Show and Sale, Sioux City, Iowa; Charles F. Beermann, Sale Manager, Dakota City, Nebraska.

October 12—Runacres - Whitetail Farm Sale; Dave Canning, Sale Manager. Sale at Runacres Farm, Madison, Connecticut.

October 12—Wesdale Farms Production Sale, Bluestem, Washington; Dale M. Bly, Sale Manager, Box 276, Harrington, Washington.

October 13—Ash Grove Farm, New Hope, Pa.

October 13—Nodaway County Aberdeen-Angus Breeders' Association Fall Sale; F. B. Houghton, Secretary.

October 14—Western Feeder Calf Sale, Butler, Pennsylvania; Scott French, Secretary, Harrisburg, Pennsylvania.

October 14—Grand River Aberdeen-Angus Breeders' Association Fall Sale; Sale Manager, Marion Summers, Princeton, Missouri.

October 15—Ridglea Angus Farms Sale, Dickson, Tennessee.

October 15 — Maryland Purebred Calf Sale, Upper Marlboro, Maryland; Sale Manager, Maryland Aberdeen-Angus Association, 400 York Road, Towson 4, Maryland.

October 16—Keefauver Brothers, Jonesboro, Tenn.

October 17—Maryland Purebred Calf Sale, Salisbury, Maryland; Sale Manager, Maryland Aberdeen-Angus Association, 400 York Road, Towson 4, Maryland.

October 17—Northwest Iowa Angus Harvest Sale, Albert City, Iowa.

October 17 — Ontario Angus Association Fall Sale, London, Ontario; Cameron McTaggart, Aurora, Ontario, Sale Manager.

October 17 — Dalliene-Northlane "Breeders Bonanza Sale", Calgary, Alberta; T. A. Leader, Sale Manager, Red Deer, Alberta.

October 17—Mercer County Aberdeen-Angus Breeders' Association Fall Sale; H. McWhorter, Sale Manager, Aledo, Illinois.

October 17—East Tennessee Association Heifer Calf Sale, Knoxville, Tennessee.

October 19—Wayne Knolls Farms, Marshallville, Ohio; J. B. McCorkle, Sale Manager, Smithville, Mo.

October 21—Viewlawn Herds Annual Bull Sale, Gordon, Nebraska.

October 21—Blackpost Ranch, Olathe, Kansas; J. B. McCorkle, Sale Manager, Smithville, Missouri.

October 23—Jackson's Mill Calf Sale, Weston, West Virginia; Dick Stein, Sale Manager, 4 Park Street, Elkins, West Virginia.

October 24—Pennsylvania "Keystone" Sale, Lancaster, Pennsylvania; Scott French, Secretary, Harrisburg, Pennsylvania.

October 24—East Tennessee Association Sale, Chattanooga, Tennessee.

October 26—Glenangus-McGregor Sale, Glenangus Farms, Bel Air, Maryland; Charles M. Peery, Sale Manager.

October 27—Maryland Fall Quality Sale, Frederick, Maryland; Sale Manager, Maryland Aberdeen-Angus Association, 400 York Road, Towson 4, Maryland.

October 27—North Carolina Aberdeen-Angus Breeders Association Show & Sale, Greensboro, North Carolina; Van W. Holsapple, Sale Manager, Raleigh, North Carolina.

October 27—Penney & James Cow & Calf Sale, Hamilton, Missouri; Sale Manager, J. B. McCorkle, Smithville, Missouri.

October 28—"Farmers' Chance" Sale, Staunton, Va.

October 30—Kintyre Stock Farm Production Sale, Gloster, Mississippi.

October 30—Bill-Mar Plantation Sale, Delhi, La.

October 31—Marydale Farm Third Annual Production Sale, St. Francisville, Louisiana.

November

November 2—Southwestern Regional Angus Breeders' Association Fall Sale, Tulsa, Oklahoma.

November 3—Quality Prince Sale, Stillwater, Okla.

November 4 — Elburn-Russell-Weiridge Annual Production Sale; Lloyd Osburn, Sale Manager, Bedford, Iowa.

November 5—North Carolina Aberdeen-Angus Breeders Association Sale, Rocky Mount, North Carolina; Van W. Holsapple, Sale Manager, Raleigh, North Carolina.

November 6—J. Garrett Tolan's "Cattleman's Holiday" Sale, Pleasant Plains, Illinois; Sale Manager, J. B. McCorkle, Smithville, Missouri.

November 7—Brandywine Feeder Calf Sale, New Holland, Pennsylvania; Scott French, Secretary, Harrisburg, Pennsylvania.

November 9—Goose Creek Farms Economy Sale, Columbus Junction, Iowa.

November 9—Orange District Fall Sale, Orange, Va.

November 11—Brook-Shahan Sale.

November 16—Marion County Aberdeen-Angus Breeders' Association Fall Sale, Bussey, Iowa; Herbert Cline, Secretary.

November 16 — Red Oak Farms Cow & Calf Sale, Rocky Comfort, Missouri; Sale Manager, J. B. McCorkle, Smithville, Missouri.

November 17—Atlantic Angus Association Sale, Timonium, Maryland.

November 18—S. C. Aberdeen-Angus Heifer Calf Sale, Greenwood, S. C.; J. L. Herron, Sale Manager, Starr, South Carolina.

November 19—Eastern Iowa "Beefland" Angus Sale, Maquoketa, Iowa; Bud Willer, Secretary, Tipton, Iowa.

November 19—Fifth Annual Angus Sale of the Stars, Canadian Aberdeen-Angus Association; Hays Farms Ltd., Sale Managers.

November 23—Winterset Angus Farm Dispersal Sale, Winterset, Iowa; Lisle Mullins and H. V. Huntoon, Owners.

November 24—Tidewater Calf Sale.

December

December 7—Otto Frank, Manilla, Iowa—Findlay & Christensen, Harlan, Iowa. Sale at Denison, Iowa.

December 12 — Northern Virginia Calf Sale, Front Royal, Virginia.

1954

January 23—Ralph L. Smith Sale, Chillicothe, Mo.

January 25—Sunbeam Farm Sale, Miami, Oklahoma.

January 26—Angus Valley Sale, Tulsa, Oklahoma.

February 18—Hays Ranch - 77 Ranch Sale.

February 19—Essar Ranch Sale, San Antonio, Texas.

February 20—M & L Ranch Sale, Burnet, Texas.

March 15 — Ames Plantation - Berrybrooks Angus Farm Sale.

March 16—Wabash Valley Aberdeen-Angus Association Show & Sale, Carmi, Illinois; Sherril Lamont, Secretary, Grayville, Illinois.

March 20—Mercer County Aberdeen-Angus Association Sale.

March 26 — Double E Angus Farm Sale, Madison, Tennessee.

May 12—Rose & McCrea Sale, Albany, Missouri.

June 5—Wilton Farms, Davenport, Iowa.

June 5—Fair Promise Farms Sale, Betterton, Md.

June 7—El-Jon Farm Sale, Rose Hill, Iowa.

Show and Fair Dates

June 30-July 5—Heart of Illinois Fair, Peoria; R. Y. Bartholomew.

July 21-August 2—Kent & Sussex Fair, Harrington, Delaware. Aberdeen-Angus classes will be judged on July 30th.

July 27-August 1—North Dakota State Fair, Minot; Robert G. Finke.

August 2-3—Western Aberdeen-Angus Futurity, Santa Rosa, California.

August 3-8—North Montana Fair, Great Falls; Leo C. Dailey.

Wisconsin Aberdeen-Angus Breeders' Association

LANCASTER, WISCONSIN

J. STEWART BARLASS, President — WILBUR N. RENK, Vice-President — MRS. HAROLD L. AUSTIN, Secretary-Treasurer

Ahrens Bros.

Herd Sires:

Bandolier 143d of Wilton
A full brother to Bandolier 144th, sired by Bandolier 44th of Wilton.

Blackcap Bardolier 15th
Sired by Raona's Bardolier 3d, the sire of the 1951 International Grand Champion.

For Sale—Bandolier 143d of Wilton
And also several other younger bulls, and a few cows to calve later this year.

VISITORS ARE ALWAYS WELCOME

PRAIRIE du CHIEN, WISCONSIN

Plain View Farm

Herd Sires:

BARDOLIER PRINCE M. K. 2d
By Barcap of Wildwood out of a double granddaughter of Prince Sunbeam 19th.

PRINCE SUNBEAM 691st
By Prince Sunbeam 217th and out of a Black Prince of Sunbeam daughter.

BANDOLIER M. K. 3d
By Bardolier Prince M. K. 2d out of a double granddaughter of Bandolier of Anoka 3d.

We have good bred or open heifers for sale. Carload or individual lots.

MATHIAS KASSNEL
ELKHORN, WISCONSIN

Liberty Grange Farm

Herd Established in 1905

Herd Sires:

BLACKMERE 291st
By Belcap E. B.

PRIZEMERE 696th
By Eileenmere 1078th. A grandson of Eileenmere 500th.

For Sale
Cows with calves at side. Also several bulls of serviceable age.

VISITORS WELCOME

Mr. and Mrs. Harold L. Austin
LANCASTER, WISCONSIN

WALSH BROS.

Herd Sires:

EILEENMERE 921st
By Eileenmere 487th out of the dam of Evermere T.

HOMEPLACE EILEENMERE S.
By Eileenmere 487th out of a Swartz Brothers bred cow sired by Revolution Black Prince.

EILEENMERE W. B. 50th
By Homeplace Eileenmere S. out of a great Queen Mother cow.

Beloit - Wisconsin

Eileenmere 1018th 947747

A son of Eileenmere 500th and Blackbird Tolan 9th, she a full sister to Eileenmere 32d.

Our Cow Herd is strong in Eileenmere breeding. All leading families represented.

FOR SALE—Good Bulls and Females

Philip Hauk and Son and Hauk Bros.
CASSVILLE, WISCONSIN

5-R-K RANCH

Offering

Bulls of highest breeding . . . yearlings and older.

THOMAS C. ROBERTS
HAYWARD, WISCONSIN

Hiawatha Blackcap 21st

By Prince of Lakewood 11th, a double bred Prince Sunbeam 19th; dam, Lady Aberdeen 27th. She is bred to Ohio Bardoliermere 12th, (he is a full brother of the winner of the Senior Yearling Bull Class at the 1952 International)

Herd Bulls:

Ohio Bardoliermere 12th

Blackbird Eileenmere A. J.
A son of Eileenmere 487th

Hiawatha Bessie's Bardolier
A son of Blackcap Bardolier

Arthur T. Jacobson
Menomonee Falls - Wisconsin

GIL-BAR ANGUS FARM

Eileenmeres — Sunbeams

Herd Sires:

EILEENMERE B. F.
Son of Black Woodlawn 11th by Eileenmere 487th.

EILEENMERE PRINCE of GIL-BAR
Son of Eileenmere 1650th, double grandson of "487th" out of a daughter of Prince Sunbeam 19th.

FOR SALE—Cows with calves by side

J. STEWART BARLASS & SONS
Janesville, Wisconsin

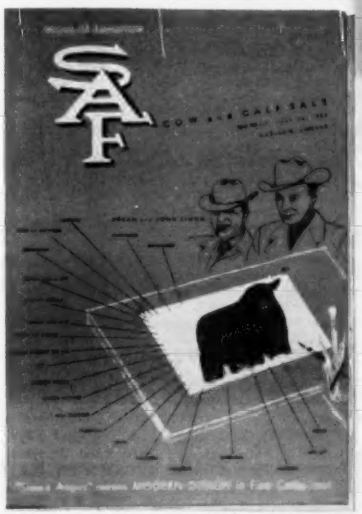

FOR SALE

We have eight, one year old bulls, sired by BANDOLIER of DON HEAD 37th.

Also one or a carload of bred cows or open heifers. The females are carrying the service of ERICA'S LAD of BLUE TOP 4th. Come and see them and we will quote you a good price on them.

VISITORS WELCOME

E. M. Gant, Owner

Glenmere Angus Farm
Mineral Point, Wisconsin

August 4-9—Northern Wisconsin, Chippewa Falls; A. L. Putnam.

August 6-7-8—The American Aberdeen-Angus Breeders' Futurity Annual Show and Sale, Keeneland Race Course, Lexington, Kentucky.

August 8-15—Ionia Free Fair, Ionia, Michigan; Rose Sarlow.

August 10-15—Midland Empire Fair, Billings, Montana; H. L. Fitton.

August 11-16—North Iowa Fair, Mason City; Millard C. Lawson.

August 14-23—Illinois State Fair, Springfield; James E. Tays.

August 15-21—Ozark Empire Fair, Springfield, Missouri; G. D. Boyd.

August 16-23—All-Iowa Fair, Cedar Rapids; Andrew C. Hanson.

August 22-30—Missouri State Fair, Sedalia; Rollo E. Singleton.

August 22-30 — Wisconsin State Fair, Milwaukee; Willard Masterson.

August 24-29—State Fair of West Virginia, Lewisburg; Charles T. Sydenstricker.

August 24-30—Sioux Empire Fair, Sioux Falls, South Dakota; Al Halverson.

August 28-September 4—Ohio State Fair, Columbus; Howard S. Foust.

August 29-September 7—Iowa State Fair, Des Moines; Lloyd B. Cunningham.

August 29-September 7—Minnesota State Fair, St. Paul; Douglas K. Baldwin.

August 30-September 7—Du Quoin State Fair, Du Quoin, Illinois; Dan M. Hayes.

August 31-September 5 — Red River Valley Fair, Fargo, North Dakota; A. D. Scott.

August 31-September 4—North Central Kansas Free Fair, Belleville; Homer Alkire.

September 2-12—Maryland State Fair, Timonium; John M. Heil.

September 3-11—Indiana State Fair, Indianapolis; Kenneth R. Blackwell.

September 3-13—California State Fair, Sacramento; E. P. Green.

September 4-13—Michigan State Fair, Detroit; James M. Hare.

September 5-12—New York State Fair, Syracuse; Harold L. Creal.

September 6-10—Colorado State Fair, Pueblo; William H. Kittle.

September 6-10—Colorado State Fair, Pueblo; Wm. H. Kittle.

September 6-11—Nebraska State Fair, Lincoln; Edwin Schultz.

September 7-12—South Dakota State Fair, Huron; Phil M. Rensvold, Jr.

September 11-19—Kentucky State Fair, Louisville; J. Dan Baldwin.

September 12-18—Kansas Free Fair, Topeka.

September 12-19—Brockton Fair, Brockton, Mass.; F. H. Kingman.

September 12-20—Utah State Fair, Salt Lake City; J. A. Theobold.

September 14-19—Clay County Fair, Spencer, Iowa; Bill Woods.

September 14-19—Tennessee Valley Fair, Knoxville; Pat W. Kerr.

September 15-19—York Interstate Fair, York, Pa.; S. S. Lewis.

September 15-19—Eastern Idaho State Fair, Blackfoot; Mrs. Ruth C. Hartkopf.

September 20-25 — Kansas State Fair, Hutchinson; Virgil C. Miller.

September 20-27—Eastern States Exposition, Springfield, Mass.; Jack Reynolds.

September 20-27—Oklahoma Free State Fair, Muskogee; M. E. Twedell.

September 21-26—Tennessee State Fair, Nashville; L. E. Griffin.

September 21-26—Tri-State Fair, Amarillo, Texas; Rex Baxter.

September 22-27—Northeast Arkansas Fair, Blytheville, R. E. Blaylock.

September 24-October 3—Mid-South Fair, Memphis; Martin Zook.

September 25-October 3—Atlantic Rural Exposition, Richmond, Virginia; J. A. Mitchell.

September 25-October 4—Ak-Sar-Ben Livestock Show, Omaha; J. J. Isaacson.

September 26-October 3—Oklahoma State Fair, Oklahoma City; C. G. Baker.

September 26-October 4—New Mexico State Fair, Albuquerque; Leon H. Harms.

September 27-October 4 — New Jersey State Fair, Trenton; Norman L. Marshall.

September 28-October 3—Panhandle South Plains Fair, Lubbock, Texas; A. B. Davis.

October 3-9 — Tulsa State Fair, Tulsa, Oklahoma; Clarence C. Lester.

October 5-10—Arkansas Livestock Show, Little Rock; Clyde E. Byrd.

October 5-10—Alabama State Fair, Birmingham; R. H. McIntosh.

October 6-10—Pacific International, Portland, Oregon; Walter Holt.

October 6-10 — Mississippi-Alabama Fair, Tupelo, Mississippi; Jas. M. Savery.

October 10-25—State Fair of Texas, Dallas; James H. Stewart.

October 12-18—Mississippi State Fair; J. M. Dean, Executive Secretary, Jackson, Mississippi.

October 17-24—American Royal Stock Show, Kansas City, Missouri; Wm. E. Preston.

October 19-24—Georgia State Fair, Macon; E. Ross Jordan.

October 20-24—North Carolina State Fair, Raleigh; J. S. Dorton.

October 24-November 1 — State Fair of Louisiana, Shreveport; Wm. R. Hirsch.

October 30-November 8—Grand National Livestock Exposition, San Francisco, Calif.; Nye Wilson.

November 28-December 5 — International Livestock Exposition, Chicago; William Ogilvie, Manager.

Canadian Fairs

August 22-29—Central Canada Exhibiton, Ottawa, Ont.; H. H. McElroy.

August 28-September 12—Canadian National Exhibition, Toronto, Ont.; H. E. McCallum.

September 14-19—Western Fair, London Ontario; Walter D. Jackson.

Field Days

June 28—Eastern Iowa "Beefland" Field Day at Kentridge Farms, Muscatine, Iowa. Farm owned by G. A. Kent.

July 12—Ohio Aberdeen-Angus Breeders' Association Annual Field Day and Barbecue at Hewitt Cromley's Elm Shade Farms, Ashville, Ohio.

July 12—The Hawkeye Aberdeen-Angus Breeders' Association, Cedar Rapids, Iowa.

July 12—Western Illinois Breeders' Association Field Day at the John Beck farm, Kinderhook, Illinois.

July 13-18—"Angus Week" in Pennsylvania. Field days will be held in various sections of the state each day, ending with the state field day and annual meeting at State College on the 18th.

July 19—Southeast Missouri Angus Association Field Day, Meier Angus Farm, Jackson, Missouri.

July 19—Iowa State Angus Association and South Central Iowa Angus Association Joint Field Day at the El-Jon Farms, Rose Hill, Iowa.

July 25—State Field Day, Virginia.

August 29 — Brandywine Angus Association Field Day, Millarden Farms, Annville, Pennsylvania.

The Exchange

Advertising in this department will be run at a charge of 5¢ per word. Initials and Numbers count as words, (Minimum charge $1.00). Positions wanted; Help wanted; Exchange or sale of Farm Implements; Horses; Sheep and Hogs will be accepted for this department. Cash to accompany order. Copy for any issue must be in this office on or before the first day of the month of issue.

HERDSMAN WANTED: Experienced man, preferably with college background, capable of handling a herd to be built up to 150 cows. Must have a thorough knowledge of feeding and showing cattle as well as judging them, and fully informed on Angus Pedigrees. State all details of past experience, family, age, health, with at least 6 references. This position offers opportunity for the right man to take complete charge of management of the herd. Write Box KM, Aberdeen-Angus Journal, Webster City, Iowa.

HERDSMAN-FARMER WANTED: for 100 acre farm in Warren County Illinois. Angus experience desired. Good home. Good black soil. Many improvements. Owner will cooperate. Liberal terms. Write Box L. F., c/o Aberdeen-Angus Journal, Webster City, Iowa.

WANT TO BUY Aberdeen-Angus Herd Book Volume 37. Kindly write price and condition of book to Maryland Aberdeen-Angus Association, 400 York Road, Towson, Maryland.

WANTED: Red Angus Heifers of fine conformation only from registered stock. Mrs. S. Taylor McDaniel, Orange Grove, Texas.

RANCH MAGAZINE: Do you find it difficult to secure information about sheep and sheep ranching methods? THE SHEEP AND GOAT RAISER reaches more sheep men with more information on range sheep than any magazine published. Subscription—$2.00. Hotel Cactus, San Angelo, Texas.

FAMILY NAMES are a vital part of your Angus business. Order today your copy of the book that answers all your questions on the subject. NOTABLE

ABERDEEN-ANGUS FAMILIES, by Keith B. Wiley, Third Edition. $6.00 postpaid. Circular on request. Wakefield Farm, Earlysville, Virginia.

FOR SALE: Four registered Black Angus Bulls: Yearlings. Best blood lines. Reasonable. 5 R K Ranch, R. R. 4, Hayward, Wisconsin.

WANTED TO RENT feeder cattle or grain farm in Central Illinois. Can furnish equipment, references, B. S. in Agriculture. Write Tom Murphy, Windsor, Illinois.

POSITION WANTED: Working Manager and Herdsman. Industrious with Show and Sale, Angus, purebred livestock and farming know how. Partnership arrangement desired. c/o W. S., Aberdeen-Angus Journal, Webster City, Iowa.

WANTED: FARMER. In cultivation 150 acres: 300 acres in wild pasture and woods; 5 ponds; 1 large spring; 5 wells; 35 acres of oats; 14 acres good alfalfa; 24 acres corn; have 1200 bales of hay; 2 Ford tractors; 1 Farmall Super A; New Holland 76 baler; separator; manure fork and many more implements. Have 10 brood sows; 80 black cattle; 1 large barn and 3 smaller sheds. Furnish 4 room modern house; minimum of electricity; eggs and milk, two hogs for meat; some beef; wood for fuel; wages and some percentage. I prefer, although not imperative, a man with a son old enough to work also. Farmer must know tractors, hay-making machinery, and must be one who can follow owner's instructions in managing farm during owner's absences. No drinking. In answering state ages of all in family, basic wage expected, percentage of net profit you think fair, brief summary of your experience. References. Reply to Lattie Goggins, R. F. D. 1, Irondale, Missouri.

Aberdeen-Angus *live Longest*

ABERDEEN-ANGUS are on the MARCH in the SOUTHWEST
The NEW MEXICO STOCKMAN
Will keep you informed about this BOOMING NEW MARKET
Send for Free Sample Copy
P. O. Box 616 ALBUQUERQUE, N. MEX.

Be Sure to Attend Our

COW and CALF SALE—MONDAY, JULY 20th, 1953

At Simon Angus Farm —— Madison, Kansas

70 Cows

Many with Calves at Side and Rebred

The Calves are sired by Top Bulls and the Cows Rebred to

This Top Pair of Prepotent Bulls

PRINCE 105th of T. T. 1283041

Sire of the
1952 INTERNATIONAL JUNIOR AND RESERVE GRAND CHAMPION BULL.

PRINCE 105th of SAF 1537365

The
1952 INTERNATIONAL JUNIOR AND RESERVE GRAND CHAMPION BULL.

For Catalogs, Write: J. B. McCORKLE, Sale Manager, Smithville, Missouri

See Pages 128-129 this issue

SIMON ANGUS FARMS

E. J. SCHNEIDER, Farm Manager
TONY KONERT, Assistant Farm Manager
DALE HENSLEY, Cow Herd
DICK MAURER, Herdsman
FRED DART, Assistant Herdsman
JACK HUNTER, Cow Herd

"Dedicated to the Improvement of Aberdeen-Angus Cattle"

MADISON, KANSAS

Index to Advertisers in the July 1953 Issue

ALABAMA

Crescent Valley Farms, Carbon Hill 141
Macedon Farms, Madison 58
Mimosa Row, Greenville 88
Scenic View Ranch, Fairhope 92

ARKANSAS

Felton Angus Farms, Marianna 68
Fooks Angus Farms, Camden 6

CALIFORNIA

Hacienda de Los Reyes, Selma 112
Rosemere Farms, Los Olivos 163

COLORADO

R. T. and Mel Davis, Wheat Ridge 83
Duffy Angus Farms, Longmont 106

FLORIDA

Angus Acres, Milton 78
Choctaw Ranch, Red Bay 78
Dixie Angus Farm, Callahan 76
Gulfstream Farm, Ft. Lauderdale 78
Lakeview Farm, Lakeland 88
Perdido Ranch, Pensacola 80
Pine Island Ranch, Ft. Lauderdale 82
Sun Lake Ranch, Lutz 99

GEORGIA

Dwight Angus Farm, Claxton 139
McKenzie Angus Farm, Colbert 145
Mulkey Farms, Millen 93
Shadow Way Farms, Dalton 88
Snap Finger Farms, Decatur 66
Sturdy Oak Farm, Griffin 94
Summit View Farms, Atlanta 93

ILLINOIS

Bradley, F. M. & Sons, Avon 53
Bureau County Breeders, Princeton 82
Central Illinois Breeders, Congerville 72
Chambers, Robert W., Piper City 108
Dye, B. A., Wyanet 111
Eiten Brothers, Zearing 108
Greenview Stock Farm, Aledo 106
Harms Angus Farm, Loami 110
Hoppler Brothers, Greenview 108
Illinois State Fair, Springfield 93
Johnston, R. C. & Fassett, Eugene, Alexis 84
Kuhfuss & Walker, Mackinaw 106
Lamoine Valley 111
Mercer County A-A Breeders' Association, Aledo 87
Red Top Farms, Libertyville 138
Spitzer, Arnold (Tex), Pleasant Plains 77
Thornton, J. F., New Berlin 108
Tolan, J. Garrett, Pleasant Plains 2
Woods & Rust, Le Roy 109

INDIANA

Armstrong Brothers & Sons, St. Paul 104
Briarmere Farms, Columbus 104
Edgewood Farms, Columbia City 96
Greenacre Farms, Morocco 85
Greenmere Farms, Oaktown 159
Holder, Geo. A., Otterbein 102
Indiana State Fair, Indianapolis 52
Owen Stock Farms, Spencer 102
Swaim, Robert O., Marshall 102

IOWA

Arnold, E. P., Spencer 49
Bellevue Farms, Williamsburg 114
Browns and Hansens, New Liberty and Durant 98
Bunker Hill Farm, Searsboro 118
Crane, John, Maquoketa 66
El-Jon Farms, Rose Hill 157
Johnson, Elmer J., Kiron 76
Laird, Lawrence L., Ankeny 124
Maas Brothers, Riverside 74
Marion County Breeders 103
- Ard-Wen Farms, Tracy 103
- Bane, T. D. & Son, Pleasantville 103
- Banks & Banks, Knoxville 103
- Bingaman, Duane, Columbia 103
- Buena Farm, Bussey 103
- Dyer & Davis, Pleasantville 103
- Emerson, Otto & John, Knoxville 103
- Long Lane Angus Farm, Hamilton 103
- Overton, Robert, Knoxville 103
- Shilling, Walter & Son, Bussey 103
- Snyder's Angus Farm, Knoxville 103

Meier Brothers, Melbourne 147
Page County Breeders 107
- Cloverly Stock Farms, Maloy 107
- Cold Springs Farm, Shenandoah 107
- Elburn Farm, Bedford 107
- Horel, A. L. & Son, Blanchard 107
- L'Vista Angus Farm, Maloy 107
- Mier, Paul, Essex 107
- Mileaway Farm, Clarinda 107
- Mount Hope Angus Farm, Clarinda 107
- Russell's Angus Acres, Bedford 107
- Steen, Harold, Blockton 107
- Steeve, O. H. & Sons, Clarinda 107
- Stimson Stock Farm, Essex 107
- Sunderman, Alvin, Clarinda 107
- Terrace View Farm, Clarinda 107

Paradise Stock Farm, Brooklyn 68
Redfern, Kenneth, Yarmouth 130
Siemsen, Henry L. & Sons, Dixon 149
Studer Angus Farm, Wesley 136
Wilton Farms, Davenport 51

KANSAS

Caldwell, G. W. & Ada C., Harlan 96
Chestnut & Railsback & Son, Quinter 58
National Show, Hutchinson 123
Reed Stock Farm, Wichita 4
Simon Angus Farm, Madison 128-129-155
W. R. S. Angus Farm, Hutchinson 91

KENTUCKY

All American Aberdeen-Angus Futurity, Louisville 126-127
Blugrass Angus Farms, Lancaster 100
Dixie Stock Farm, Lancaster 70
Floodland Farms, Stanley 70
Hill Crest Farms, Winchester 101
Kurtz, George, Sturgis 89
Oakhurst Farms, Horse Cave 141
Park Roe Farms, Bowling Green 106
Rose Creek Farms, Madisonville 104

El-Jon Farms

"The Biggest Little Herd in the World"

El-Jon Farms

—Home of Two of the Breed's Great Sires—

←

Elban Bardolier 3d
1071966

1951 International Grand Champion Bull

— and —

His Top Sire

Raona's Bardolier 3d
797562

↓

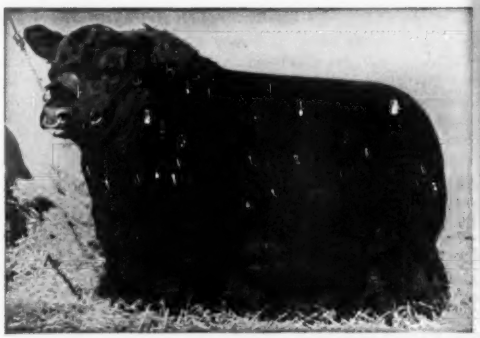

CONGRATULATIONS TO BILL ANHEUSER!

We know Bill is as proud as we are of the fine public acceptance of the GET of ENVIOUS BARDOLIER 3d.

Special Announcement:

IOWA STATE FIELD DAY will be held at our farm JULY 19th.

JOHN BROWN
ELLIOTT BROWN

ASHOR SCHANCK, Herdsman

The American Aberdeen-Angus Breeders' Fidelity

Rose Hill, Iowa

Rue, George W., Danville 108
Sherman Farms, Dry Ridge 102
Wiley Stock Farms, Smithfield 64

LOUISIANA

Marydale Farm, St. Francisville 57

MARYLAND

Fair Promise Farm, Betterton 55
Monocacy Farms, Frederick 64
Wilmae Farm, Monkton 58

MICHIGAN

Grand River Stock Farm, Webberville 8
Great Oaks Stock Farm, Rochester 7
Llorrac Farm, Northville 112
Raona Farm, Williamston 9
Vaughn Brothers, Albion 70

MINNESOTA

Glencarnock Stock Farm, Ada 54
Goldberg Stock Farm, Moorhead 98
Highland Stock Farms, Utica 146
Viewlawn Herds, Harmony 140

MISSISSIPPI

Anderson-Tully Ranches, Yokina 90
Blue Lake Plantation, Bovina 92
Davis, Cliff, New Albany 96
Double TT Angus Farm, Como 58
Fisackerly Brothers, Sunflower 81
King Merritt Ranch, Bovina 92
Kintyre Stock Farm, Gloster 56
Lyon Angus Farm, Olive Branch 92
Moore Angus Farm, Byhalia 141
Patton, Clyde L., Angus Farm, Byhalia 90
Prairie Angus Farm, Aberdeen 110
Shamrock Angus Ranch, Centreville 143

MISSOURI

Bruening Angus Farms, Higginsville 56
DeMillermere Farm, Fayette 94
Good Earth Stock Farm, New Florence 28-29
Grismere Farms, Cora 147
Hillside Farms, Washington 62
Penney & James, Hamilton 13
Philips, Perry, Columbia 118
Red Oak Farms, Rocky Comfort 161
Rose & McCrea, Albany 10
Schmidt, A. H. & Son, Kansas City 85
Smith, Ralph L., Chillicothe 27
Taylor Brothers, Essex 65
Thompson, E. B., Ranch, Defiance 144
Thompson, E. W., Sunmere Angus Farm, Sedalia 90
Triple-A-Ranch, Jonesburg 133
Van Meter, Paul & Hocker, Floyd, Queen City and Downing 109

NEBRASKA

Krotz Stock Farms, Odell 82
Railsback & Son, Lincoln 58

NEW JERSEY

H & L Farms, Marlboro 15
H & L - Hockhockson Sale 16
Hideaway Farm, Chester 5
Hockhockson Farm, Eatontown 14
Shadow Isle Farm, Red Bank 18-19

NEW MEXICO

Doyle, F. J., Lovington 60

NEW YORK

Ankony Farm, Rhinebeck 95
Babcock, Monroe C., Ithaca 110
Cochran Farms, North Salem 69
Cochran Farms - Meadow Lane Farms Sale 67
Corbett Farms, Stanfordville 63
Ess Kay Farm, East Aurora 75
Meadow Lane Farm, North Salem 71
New York State Fair, Syracuse 60
Niagara Frontier, East Aurora 22-23
Rally Farms, Millbrook 125
Schwarzbrian Farms, Lancaster 144

NORTH CAROLINA

Boxwood Farms, Mocksville 120
Gardner Farms, Shelby 105
Gillcrest Farms, Wake Forest 98
High Peak Angus Farm, Valese 94
Moorelands Farm, Mooresville 144
White Oak Farm, Raleigh 98

NORTH DAKOTA

Verona View Farm, Verona 110

OHIO

Ohio Aberdeen-Angus Association, Columbus 137
Warner Grove Farms, Greenville 11
Wayne Knolls Farm, Marshallville 151

OKLAHOMA

Angus Valley Farms, Inc., Tulsa 162
C. T. Ranch, Miami 139
Robin Hood Farms, Bixby 26
Sunbeam Farms, Miami 164
Triple "E" Ranch, Wewoka 84

PENNSYLVANIA

Ash Grove Farm, New Hope 113
Bonniecroft Farms, Renfrew 114
Rowan Stock Farm, Landenberg 87

SOUTH CAROLINA

Brays Island Plantation, Yemassee 73
Long Leaf Plantation, Aiken 149
Moss Meadows Angus Farm, Charleston 94
Whitesides, Charles P., Sharon 88

SOUTH DAKOTA

Bon View Farm, Canova 149
Fox, Nick & Sons, Watertown 114

TENNESSEE

Allandale Farms, Kingsport 136
Ames Plantation, Grand Junction 86
Dodalfa Farms, Philadelphia 96
Double "E" Angus Farm, Madison 61
Harpeth Valley Farms, Brentwood 115
Hoover Farms, Murfreesboro 76
Keefauver, Joe & Jack, Jonesboro 72
Kennedy Farms, Brentwood 86
Quinlac Farms, Jackson 86
Ridglea Angus Farms, Dickson 24
Rock Haven Farms, Lascassas 86
Stanford Farms, Donelson 73
Werthan Angus Ranch, Franklin 84
Williams Stock Farm, Jonesboro 66

TEXAS

Bar-W Farms, Henderson 118
Dunraven Ranch, Buda 54
Essar Ranch, San Antonio 34
Hays Ranch, Kerrville 12
M & L Ranch, Burnet 17
Mecom Angus Ranch, Hitchcock 20-21
Tommy Brook Ranch, Camp San Saba 30
77 Ranch, Wichita Falls 31

VIRGINIA

Adams Plantation, Lynchburg 79
Annfield Plantation, Berryville 112

ANNUAL SALE

Saturday, September 19th, 1953

—100 Head—

Including

←—One of These—→

Sons of Eisa

EILEENMERE R. G. 100th
Sired by Eileenmere 500th

EISA of R. L. S.
Grand Champion Female 1947 International and
Everywhere Shown—"The Model Cow"

EILEENMERE R. G. 101st
Sired by Eileenmere 4487th

Note the Breeding in this Offering—

We have dipped deep into the very best quality cattle in our herd to come up with this offering, which includes 4 Blackcap Bessies, 1 Fannie Bess, 4 Zaras, 3 Tolan Paulines, 4 Witches of Endor, 2 Katinkas, 1 Maid of Bummers, 1 Blackcap Empress, 2 Karamas, 2 Barbaras, 1 Black Jestress and 1 Juana Erica. There are about 30 Granddaughters of the great Eileenmere 487th, most of which are sired by our "4487th", and we will also sell 1 very good daughter of Eileenmere 487th.

Mark your calendars now and plan to be with us on September 19 to see the best set of cattle, by far, that we have ever offered for sale at Greenmere.

One of the Top Bull Attractions to be found anywhere, show heifers from the most popular families in the land and a group of excellent foundation cattle feature this sale of the best that Greenmere has to offer.

SEE AUGUST ISSUE OF THE JOURNAL FOR FURTHER INFORMATION

GREENMERE FARMS

Oaktown, Indiana

Brandy Rock Plantation, Brandy 114
Elysian Farms, Haymarket 81
Gallagher's Farm, Gainesville 121
Gilnockie Farms, Haywood 135
High Hill Farms, Aldie 52
Holsinger & Florence, Charlottesville 59
Kinloch Farm, Supply 3
Red Gate Farm, Millwood 25
Valley Vista Farm, Lynchburg 130
Virginia Aberdeen-Angus Association, Charlottesville 97

WISCONSIN

Walsh Brothers, Beloit 118
Wisconsin Aberdeen-Angus Breeders' Association, Lancaster 153
Ahrens Brothers, Prairie du Chien 153
Angus Dell Farms, Cassville 153
Gil-Bar Angus Farm, Janesville 153
Glenmere Angus Farm, Mineral Point 153
Jacobson, Arthur T., Menomonee Falls 153
Kassnel, Mathias, Elkhorn 153
Liberty Grange Farm, Lancaster 153
Walsh Brothers, Beloit 153
5-R-K Ranch, Hayward 54

COMMERCIALS

Allen Engineering Company, Detroit, Michigan 122
Berkshire News, Springfield, Illinois 64
Breeders Supply Co., Council Bluffs, Iowa 130
Cattleman, The, Fort Worth, Texas 132
Chester White Swine Record Association, Rochester, Indiana 134
Chinchilla Breeders' Corp., New York, New York 124
Dana, C. H. Company, Hyde Park, Vermont 66
Davis, H. C. Sons' Machinery Co., Bonner Springs, Kansas 120
Farmers' Marketing & Supply Co., Chicago, Illinois 146
Farnam Equipment Company, Omaha, Nebraska 119
Franklin, O. M., Serum Co., Denver, Colorado 116
Golden Arrow Farms, Huntington, Indiana 141
Gordon Johnson Company, Kansas City, Missouri 148
Graham Scientific Breeding School, Kansas City, Missouri 60
Gunnison Cattle Chute Company, Brighton, Colorado 145
Hampshire Herdsman, Peoria, Illinois 130
Hartford Insurance Agency, Smithville, Missouri 64
Highview Studio, Webster City, Iowa 122
Jim Dandy Collar Co., Bradford, Illinois 148
Lederle Laboratories Division, New York, New York 32-33
Livestock Weekly, Memphis, Tennessee 148
Mac-Ra Company, Santa Barbara, California 140
Monarca Manor Farm, Mattoon, Illinois 132
Morford Specialty Co., Iowa City, Iowa 145
Pacific Stockman, Redwood City, California 130
Payne Tool & Engineering Co., Webster City, Iowa 142
Poland China World, Galesburg, Illinois 116
Ranchmaster Supply Company, Denver, Colorado 116-122
Schwab & Bacon, Harlan, Iowa 142
Silver King Products Co., Oklahoma City, Oklahoma 59
Southern California Rancher, San Diego, California 148
Southern Crop & Stock, Lubbock, Texas 136
Stone Manufacturing & Supply Co., Kansas City, Missouri 147
Sunbeam Corporation, Chicago, Illinois 132
The American Brahman, Houston, Texas 122
The New Mexico Stockman, Albuquerque, New Mexico 154
Thompson & Gill, Inc., Madera, California 117
United Duroc Record Association, Peoria, Illinois 136
Vy Lactos Laboratories, Inc., Des Moines, Iowa 142
Weston Mfg. & Supply Co., Denver, Colorado 144

INDEX TO SALE REPORTS

"All Glencarnock Eric" Sale 116
Bureau County Spring Show and Sale 142
Corn Belt Aberdeen-Angus Sale 146
"Country Boys' Sale" 112
D. P. Rincker & Sons Production Sale 145
Eastern Iowa "Beefland" Sale 118
Egyptian Breeders' Sale 143
Elko Bell's Second Sale 94
E. W. Thompson Ranch Sale 96
George E. Meeker & Son Herd Reduction Sale 148
Greenbrier's Sale 90
Harken Farms Purebred Sale 134
"Home of Popular Families" Annual Production Sale 81
Howard County Spring Sale 92
Hyland Angus Ranch Sale 130
Iowa Southern Breeders' Sale 75
Kentucky Aberdeen-Angus Breeders' Sale 101
Kurtz Family Album Sale 93
Lamoine Valley Aberdeen-Angus Sale 70
Madison County Breeders' Sale 108
Mercer County Aberdeen-Angus Sale 120
Minnesota Aberdeen-Angus Sale 148
Northeast Kansas Aberdeen-Angus Sale 76
Ohio Breeders' Show and Sale 80
Pagemere Farms Premier Sale 74
Parker Angus Farm First Production Sale 138
Peoria Angus Association Sale 117
Rose & McCrea Sale 104
Shaffer and Sons' "Curtain Time" Sale 72
South Central Iowa Show and Sale 82
Southeast Iowa Aberdeen-Angus Sale 147
Southeast Nebraska Aberdeen-Angus Sale 98
Southwestern Illinois Sale 141
Southwestern Indiana All Star Aberdeen-Angus Show and Sale 108
Staunton District Show-Sale 100
Triple AAA Ranch Sale 132
Wayne County Aberdeen-Angus Sale 78

NICHOLS — *Sales Management Service* — MOORE

We Offer America's Most Complete Sale Management Service

COAST-TO-COAST CONTACTS

Lew Nichols

WANTED — 30 well-bred cows of popular families with calves at foot or due soon.

FOR SALE—2 standard bred small herds. Priced worth the money. An own son of the "Wonder Bull", Eileenmere 487th. Can sell or trade for heifers.

Harry Moore

WRITE US YOUR NEEDS FOR QUICK RESULTS.

LEW NICHOLS, Secretary — WEBSTER CITY, IOWA

Thank You—

The cattle went to 16 states. We especially want to thank Mr. and Mrs. E. H. Heckett, owners of Heckmeres Highlands Farm at Valencia, Pennsylvania for the purchase of our "Miss Georgina of R. O. F.", top selling female at $12,000.00.

Also Dale West of Merrill, Oregon for the purchase of our "Black Peer of R. O. F. 25th", top selling bull at $5,000.00.

Buyers Included:

Dale West	Merrill, Oregon
W. O. Cowan	Greenfield, Missouri
Carl J. Babcock	Carthage, Missouri
Fred Hesser	Carthage, Missouri
Heckmeres Highlands	Valencia, Pennsylvania
Blugrass Angus Farms	Lancaster, Kentucky
Twin Lakes Ranch	Inola, Oklahoma
Triple-A-Ranch	Ionesburg, Missouri
77 Ranch	Wichita Falls, Texas
E. W. Thompson	Sedalia, Missouri
Angus Valley Farms	Tulsa, Oklahoma
Ridglea Angus Farms	Dickson, Tennessee
Indian Creek Farm	Canfield, Ohio
P & M Angus Farm	Pittsburg, Kansas
Hacienda de Los Reyes	Selma, California
Samuel P. Harlan	Sedalia, Missouri
Penney & James	Hamilton, Missouri
Thousand Hills Farm	Kirksville, Missouri
French Broad Farms	Bowling Green, Kentucky
M & L Ranch	Burnet, Texas
Harold McElheney & Son	Rippey, Iowa
Timber Top Angus Farm	Rippey, Iowa
Donnie C. Willard	Marionville, Missouri
Rude Angus Farm	Parsons, Kansas
Dodson Brothers	Wichita, Kansas
H. D. Owen & Son	Billings, Missouri
Simon Angus Farm	Madison, Kansas
C. H. & C. U. Willard	Marionville, Missouri
Marco Mills	Joplin, Missouri
Sun Lake Ranch	Lutz, Florida
R. A. Patterson	Muskogee, Oklahoma
Mahrapo Farms	Mahwah, New Jersey
Rose & McCrea	Albany, Missouri
Wayne Murphy	Springfield, Missouri
Fred Stewart	Magnolia, Arkansas
C. T. Ranch	Miami, Oklahoma
Fred Wesner	Sedalia, Missouri
The Annex	Cushing, Oklahoma
Shadow Isle Farms	Red Bank, New Jersey
Luther McClung	Saginaw, Texas
Waldo Lundt	Walnut Grove, Iowa
Falling Waters Angus Farm	Eureka, Kansas
Louie & Mike Keen	Cassville, Missouri

★ ★ ★

CHESTER and CRYSTAL DAVIDSON

Red Oak Farms

The American Aberdeen-Angus Breeders' Fidelity

G. E. GOOSTREE, Manager

Rocky Comfort, Missouri

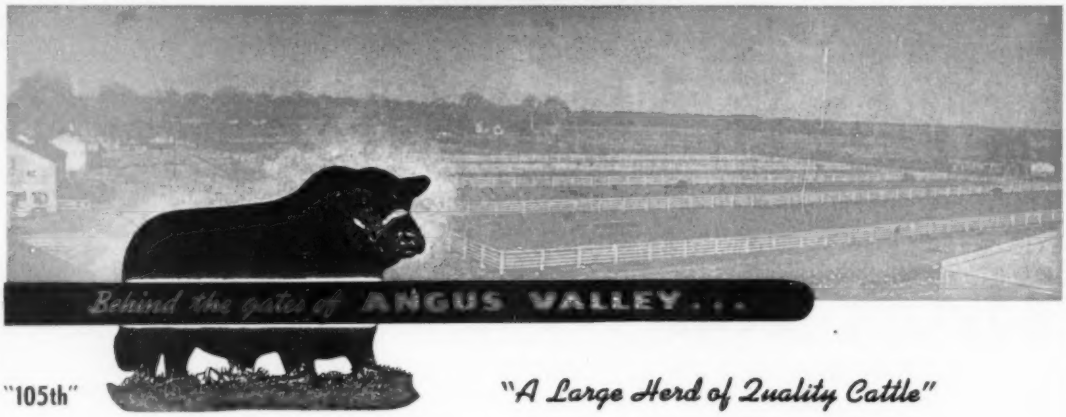

"105th"

"A Large Herd of Quality Cattle"

At the writing of this ad, we here in Tulsa are right in the midst of the

INTERNATIONAL PETROLEUM EXPOSITION

Oil and Agriculture

Two great industries which none of us could do without.

WE HAVE HAD LOTS OF RAIN IN OKLAHOMA, OUR PASTURES ARE COMING ALONG FINE, AND BY THE TIME YOU RECEIVE THIS ISSUE, ANGUS VALLEY WILL HAVE WELL OVER 100 — 1953 CALVES ON THE GROUND. OUR FIRST CALVES BY

DOUGLASS 5th of ANGUS VALLEY

BLACK KNIGHT 49th of A. V.

BLACK KNIGHT 27th of A. V.
The bull that sold for $20,000 in our 1953 sale to Rice Springs Farm, Rome, Georgia.

BLACK KNIGHT 55th of A. V.
The bull that sold for $25,000 to Robin Hood Farms, Bixby, Oklahoma in our 1952 sale, as well as many by

PRINCE SUNBEAM 105th, and

BLACK PEER 28th of ANGUS VALLEY

WE LIKE THEM ═══ YOU WILL, TOO!

★ ★ ★

We are selling a large number of bred cows, at private treaty, some with calves at side, as well as Herd Bull prospects. We are sure we can satisfy your needs as to Family, Quality, Type, and Price.

Why Not Own a Son, Daughter, Granddaughter or Grandson of "105th" or "the 28th"?

Visit, Write or Call Us and Let Us Know Your Needs.

Angus Valley Farms, Inc. Box 1710 Tulsa, Oklahoma

JAY P. WALKER, President
Box 1710, Tulsa, Okla.
Phone: 7-1248 Tulsa, Okla.

WALTER WILLIS
Breeding

EARL DUGGER
Herdsman

RAY HARDESTY, Manager
Route 9, Box 575, Tulsa, Okla.
Phone: 1300 Sand Springs, Okla.

ROSEMERE

Herd Founded in 1898 by Mother of Present Owner

—Above Trade Mark Reg. in U. S. Patent Office

Rosemere Angus Have Stood The Test of Time

Since the herd was first founded in Eastern Iowa in 1898, fifty-five years ago, it has stood on its own feet and has kept its feet on the ground. It has had no financial support outside of what it itself has produced. It has undergone all of the tests of the purebred industry and come through with flying colors including the show yard and the sale arena. It has pioneered for the breed in new territories. It has supplied the sires and foundation females for many of the leading herds of America. It has been instrumental in raising the quality of hundreds of commercial herds of the country.

The herd has been in the hands of experienced and capable operators since its inception. It is today under the original ownership and management, which has made it possible to carry on a long time constructive breeding program of improvement based on perpetuating and still further improving the qualities of outstanding foundation animals.

Due to Feed Conditions Resulting from Prolonged Drouth We Are Forced to Drastically Reduce the Size of Our California Herd and We Are Offering at Sacrifice Prices Some of the Best of Our Young Females in Either Carload or Individual Lots. Write Us for Further Information about this. And if in Need of An Outstanding Young Herd Sire We Have Them Also. Let Us Tell You About Them.

Parent herd—Maquoketa, Iowa
ROLAND EHLERS, Co-Owner and Manager

Western herd—Los Olivos, California
ARNALDO J. MEISGEIER in charge

OTTO V. BATTLES, General Supervisor

Rosemere Farms

MR. AND MRS. OTTO V. BATTLES

MAQUOKETA IOWA

LOS OLIVOS, CALIFORNIA
SANTA BARBARA COUNTY

Sunbeam Bulls -- The Breed Improvers

PRINCE SUNBEAM 729th

PRINCE ESQUIRE of SUNBEAM

PRINCE SUNBEAM 400th

SUNBEAM PREPOTENCY

The SPRING SALES are nearly completed. The averages are figured, the New Owners determined, the Prices paid: To Review these sale averages brings out one fact in Particular — The Top Quality Cattle are in Strong Demand.

The fact that a large number of the top selling animals were sired by Sunbeam Bulls or by Sons or Grandsons of Bulls we have sold, indicates to us that the efforts we have made in the more than 30 years of Breeding into our cattle the Prepotent Breed Improving Qualities of modern type Angus are giving outstanding results to those using Sunbeam Bulls.

We have an excellent selection of Prepotent Sunbeam Bulls — Not fitted but ready for service that we believe will be Breed Improvers.

VISITORS ARE ALWAYS WELCOME AT SUNBEAM FARMS

Sunbeam Farms *"Headquarters for Herd Bulls"* **Miami, Okla.**

MR. & MRS. SAM C. FULLERTON — "BOB" BROWN, Herdsman — PHIL LJUNGDAHL, Manager

"Ask the Man who is Using One"